

# ENVIRONMENTAL SENSITIVITY INDEX MAP

89°15'00"

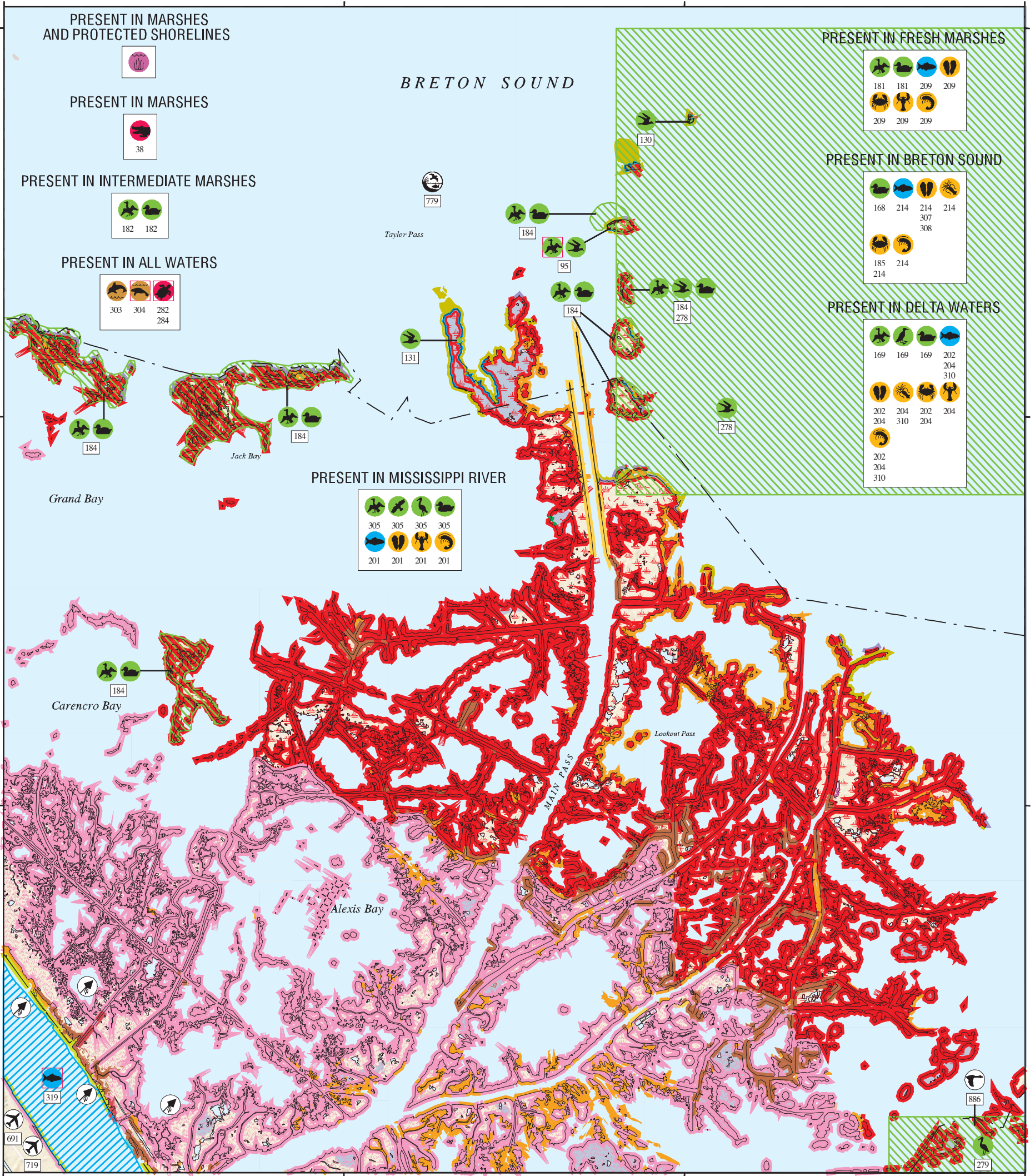

29°22'30"

29°22'30"

89°15'00"

### SHORELINE HABITATS (ESI)

- 1B EXPOSED, SOLID MAN-MADE STRUCTURES
- 2A EXPOSED WAVE-CUT PLATFORMS IN CLAY OR MUD
- 2B EXPOSED SCARPS AND STEEP SLOPES IN CLAY OR MUD
- 3A FINE- TO MEDIUM-GRAINED SAND BEACHES
- 3B SCARPS AND STEEP SLOPES IN SAND
- 4 COARSE-GRAINED SAND BEACHES
- 5 MIXED SAND AND GRAVEL (SHELL) BEACHES
- 6A GRAVEL BEACHES
- 6B RIPRAP
- 7 EXPOSED TIDAL FLATS
- 8A SHELTERED SCARPS IN CLAY OR MUD
- 8B SHELTERED, SOLID MAN-MADE STRUCTURES
- 8C SHELTERED RIPRAP
- 8E PEAT
- 9A SHELTERED TIDAL FLATS
- 9B VEGETATED LOW BANKS
- 10A SALT- AND BRACKISH-WATER MARSHES
- 10B FRESHWATER MARSHES
- 10C SWAMPS
- 10D SCRUB-SHRUB WETLANDS, INCLUDING BLACK MANGROVES

SCALE 1:50000

1 0.5 0 1 KILOMETER

1 0.5 0 1 MILE

1 0.5 0 1 NAUTICAL MILE

**Not For Navigation**  
 Published: December 2013

Published at Seattle, Washington  
 National Oceanic and Atmospheric Administration  
 National Ocean Service  
 Office of Response and Restoration  
 Emergency Response Division

LOUISIANA Vol. 1 Vol. 2 Vol. 3

Gulf of Mexico

LOUISIANA

Gulf of Mexico

Volume 3

Louisiana: ESIMAP 97

BIOLOGICAL RESOURCES:

BIRD:

RAR#	Species	S F Conc.	J	F	M	A	M	J	J	A	S	O	N	D	Nesting	Migrating	Molting
95	Brown pelican	E 2600 PAIRS	X	X	X	X	X	X	X	X	X	X	X	X	NOV-SEP	-	-
	Laughing gull	3075 PAIRS	X	X	X	X	X	X	X	X	X	X	X	APR-JUL	-	-	
	Sandwich tern	1900 PAIRS			X	X	X	X	X	X				APR-SEP	-	-	
130	Black skimmer	250 PAIRS	X	X	X	X	X	X	X	X	X	X	X	MAY-SEP	-	-	
	Forster's tern	700 PAIRS	X	X	X	X	X	X	X	X	X	X	X	MAR-JUL	-	-	
	Laughing gull	500 PAIRS	X	X	X	X	X	X	X	X	X	X	X	APR-JUL	-	-	
	Royal tern	1000 PAIRS	X	X	X	X	X	X	X	X	X	X	X	APR-SEP	-	-	
	Sandwich tern	2100 PAIRS			X	X	X	X	X	X				APR-SEP	-	-	
131	Black skimmer	750 PAIRS	X	X	X	X	X	X	X	X	X	X	X	MAY-SEP	-	-	
	Royal tern	20 PAIRS	X	X	X	X	X	X	X	X	X	X	X	APR-SEP	-	-	
168	Bufflehead		X	X	X								X	-	-	-	
	Mergansers		X	X	X	X						X	X	-	-	-	
	Scaup	10,000S	X	X	X	X						X	X	-	-	-	
169	Common loon		X	X	X								X	-	-	-	
	Northern gannet		X	X	X							X	X	-	-	-	
	Scaup	100S	X	X	X	X						X	X	-	-	-	
181	American coot	UP TO 1063 IND/SQ MI	X	X	X	X						X	X	X	-	-	-
	American white pelican	1000S	X	X	X	X	X	X	X	X	X	X	X	X	-	-	-
	American wigeon	UP TO 98 IND/SQ MI	X	X	X	X						X	X	X	-	-	-
	Blue-winged teal	UP TO 99 IND/SQ MI	X	X	X	X						X	X	X	-	-	-
	Canvasback	UP TO 64 IND/SQ MI	X	X	X								X	X	-	-	-
	Gadwall	UP TO 394 IND/SQ MI	X	X	X	X						X	X	X	-	-	-
	Green-winged teal	UP TO 251 IND/SQ MI	X	X	X	X						X	X	X	-	-	-
	Hooded merganser	UP TO 1 IND/SQ MI	X	X	X	X						X	X	X	-	-	-
	Mallard	UP TO 338 IND/SQ MI	X	X	X	X						X	X	X	-	-	-
	Mottled duck	UP TO 12 IND/SQ MI	X	X	X	X	X	X	X	X	X	X	X	X	MAR-JUN	-	-
	Northern pintail	UP TO 259 IND/SQ MI	X	X	X	X						X	X	X	-	-	-
	Northern shoveler	UP TO 36 IND/SQ MI	X	X	X	X						X	X	X	-	-	-
	Ring-necked duck	UP TO 289 IND/SQ MI	X	X	X								X	X	-	-	-
	Scaup	UP TO 281 IND/SQ MI	X	X	X	X						X	X	X	-	-	-
182	American coot	UP TO 1058 IND/SQ MI	X	X	X	X						X	X	X	-	-	-
	American white pelican	100S	X	X	X	X	X	X	X	X	X	X	X	X	-	-	-
	American wigeon	UP TO 113 IND/SQ MI	X	X	X	X						X	X	X	-	-	-
	Blue-winged teal	UP TO 103 IND/SQ MI	X	X	X	X						X	X	X	-	-	-
	Canvasback	UP TO 106 IND/SQ MI	X	X	X								X	X	-	-	-
	Gadwall	UP TO 492 IND/SQ MI	X	X	X	X						X	X	X	-	-	-
	Green-winged teal	UP TO 147 IND/SQ MI	X	X	X	X						X	X	X	-	-	-
	Hooded merganser	UP TO 1 IND/SQ MI	X	X	X	X						X	X	X	-	-	-
	Mallard	UP TO 32 IND/SQ MI	X	X	X	X						X	X	X	-	-	-
	Mottled duck	UP TO 38 IND/SQ MI	X	X	X	X	X	X	X	X	X	X	X	X	MAR-JUN	-	-
	Northern pintail	UP TO 484 IND/SQ MI	X	X	X	X						X	X	X	-	-	-
	Northern shoveler	UP TO 25 IND/SQ MI	X	X	X	X						X	X	X	-	-	-
	Ring-necked duck	UP TO 403 IND/SQ MI	X	X	X								X	X	-	-	-
	Scaup	UP TO 196 IND/SQ MI	X	X	X	X						X	X	X	-	-	-
184	American coot	UP TO 2 IND/SQ MI	X	X	X	X						X	X	X	-	-	-
	American white pelican	HIGH	X	X	X	X	X	X	X	X	X	X	X	X	-	-	-
	American wigeon	UP TO 19 IND/SQ MI	X	X	X	X						X	X	X	-	-	-
	Blue-winged teal	UP TO 12 IND/SQ MI	X	X	X							X	X	X	-	-	-
	Canvasback	UP TO 2 IND/SQ MI	X	X	X								X	X	-	-	-
	Gadwall	UP TO 181 IND/SQ MI	X	X	X	X						X	X	X	-	-	-
	Green-winged teal	UP TO 232 IND/SQ MI	X	X	X	X						X	X	X	-	-	-
	Hooded merganser	UP TO 8 IND/SQ MI	X	X	X	X						X	X	X	-	-	-
	Mallard	UP TO 4 IND/SQ MI	X	X	X	X						X	X	X	-	-	-
	Mottled duck	UP TO 17 IND/SQ MI	X	X	X	X	X	X	X	X	X	X	X	X	MAR-JUN	-	-
	Northern pintail	UP TO 6 IND/SQ MI	X	X	X	X						X	X	X	-	-	-
	Northern shoveler	UP TO 9 IND/SQ MI	X	X	X	X						X	X	X	-	-	-
	Ring-necked duck	UP TO 9 IND/SQ MI	X	X	X								X	X	-	-	-
	Scaup	UP TO 468 IND/SQ MI	X	X	X	X						X	X	X	-	-	-
278	Gulls	550 PAIRS	X	X	X	X	X	X	X	X	X	X	X	X	APR-JUL	-	-
279	Wading birds	100 PAIRS	X	X	X	X	X	X	X	X	X	X	X	X	FEB-AUG	-	-
305	Diving birds		X	X	X	X	X	X	X	X	X	X	X	X	-	-	-
	Raptors		X	X	X	X	X	X	X	X	X	X	X	X	-	-	-
	Wading birds		X	X	X	X	X	X	X	X	X	X	X	X	-	-	-
	Waterfowl		X	X	X	X						X	X	X	-	-	-

FISH:

RAR#	Species	S F Conc.	J	F	M	A	M	J	J	A	S	O	N	D	Spawning	Eggs	Larvae	Juveniles	Adults
201	Alligator gar	PRESENT	X	X	X	X	X	X	X	X	X	X	X	X	-	-	-	-	-
	American eel	COMMON	X	X	X	X	X	X	X	X	X	X	X	X	-	-	-	JAN-DEC	JAN-DEC
	Anchovies	PRESENT	X	X	X	X	X	X	X	X	X	X	X	X	MAR-SEP	MAR-SEP	MAR-SEP	JAN-DEC	JAN-DEC
	Black drum	PRESENT	X	X	X	X	X	X	X	X	X	X	X	X	-	-	-	JAN-DEC	JAN-DEC
	Blue catfish	COMMON	X	X	X	X	X	X	X	X	X	X	X	X	APR-JUL	APR-JUL	-	JAN-DEC	JAN-DEC
	Bowfin	PRESENT	X	X	X	X	X	X	X	X	X	X	X	X	-	-	-	-	-
	Bream	COMMON	X	X	X	X	X	X	X	X	X	X	X	X	MAR-AUG	MAR-AUG	MAR-NOV	JAN-DEC	JAN-DEC
	Buffalo	COMMON	X	X	X	X	X	X	X	X	X	X	X	X	-	-	-	-	-
	Channel catfish	PRESENT	X	X	X	X	X	X	X	X	X	X	X	X	APR-JUL	APR-JUL	-	-	JAN-DEC
	Crappie	PRESENT	X	X	X	X	X	X	X	X	X	X	X	X	FEB-MAY	FEB-MAY	FEB-JUN	JAN-DEC	JAN-DEC
	Flathead catfish	PRESENT	X	X	X	X	X	X	X	X	X	X	X	X	-	-	-	-	-
	Freshwater drum	PRESENT	X	X	X	X	X	X	X	X	X	X	X	X	-	-	-	-	-
	Largemouth bass	COMMON	X	X	X	X	X	X	X	X	X	X	X	X	JAN-MAY	-	-	JAN-DEC	JAN-DEC
	Longnose gar	PRESENT	X	X	X	X	X	X	X	X	X	X	X	X	MAR-APR	MAR-APR	MAR-APR	MAR-JUN	JAN-DEC
	Paddlefish	PRESENT	X	X	X	X	X	X	X	X	X	X	X	X	-	-	-	-	-
	Shad	HIGHLY ABUNDANT	X	X	X	X	X	X	X	X	X	X	X	X	MAR-MAY	MAR-MAY	MAR-JUN	MAR-JUL	JAN-DEC
	Southern flounder	PRESENT	X	X	X	X	X	X	X	X	X	X	X	X	-	-	-	JAN-DEC	JAN-DEC
	Spotted gar	COMMON	X	X	X	X	X	X	X	X	X	X	X	X	MAR-APR	MAR-APR	MAR-APR	MAR-JUN	JAN-DEC
	Striped mullet	ABUNDANT	X	X	X	X	X	X	X	X	X	X	X	X	-	-	-	JAN-DEC	JAN-DEC
	White bass	COMMON	X	X	X	X	X	X	X	X	X	X	X	X	-	-	-	-	-
202	Black drum	COMMON	X	X	X	X	X	X	X	X	X	X	X	X	JAN-JUL	-	JAN-JUL	JAN-DEC	JAN-DEC
	Blue catfish	ABUNDANT			X	X	X	X	X	X					APR-JUL	APR-JUL	-	MAR-OCT	MAR-OCT
	Gafftopsail catfish	HIGHLY ABUNDANT			X	X	X	X	X						-	-	-	-	-
	Gulf menhaden	HIGHLY ABUNDANT			X	X	X	X	X						-	-	-	-	APR-NOV
	Killifish	ABUNDANT	X	X	X	X	X	X	X	X	X	X	X	X	APR-SEP	-	-	JAN-DEC	JAN-DEC
	Kingfishes	HIGHLY ABUNDANT	X	X	X	X	X	X	X	X	X	X	X	X	-	-	-	-	-
	Red snapper	HIGHLY ABUNDANT	X	X	X	X	X	X	X	X	X	X	X	X	-	-	-	JAN-DEC	-
	Shad	ABUNDANT	X	X	X	X	X	X	X	X	X	X	X	X	-	-	-	-	-
	Spotted seatrout	COMMON	X	X	X	X	X	X	X	X	X	X	X	X	APR-SEP	-	APR-SEP	APR-DEC	APR-DEC
	Striped mullet	ABUNDANT	X	X	X	X	X	X	X	X	X	X	X	X	-	-	-	JAN-DEC	JAN-DEC
204	Alligator gar	PRESENT	X	X	X	X	X	X	X	X	X	X	X	X	-	-	-	-	-
	American eel	PRESENT	X	X	X	X	X	X	X	X	X	X	X	X	-	-	-	JAN-DEC	JAN-DEC
	Anchovies	ABUNDANT	X	X	X	X	X	X	X	X	X	X	X	X	MAR-SEP	MAR-SEP	MAR-SEP	JAN-DEC	JAN-DEC
	Atlantic spadefish	ABUNDANT			X	X	X	X							-	-	-	-	-
	Black drum	PRESENT	X	X	X	X	X	X	X	X	X	X	X	X	JAN-JUL	-	JAN-JUL	JAN-DEC	JAN-DEC
	Blue catfish	ABUNDANT	X	X	X	X						X			-	-	-	DEC-MAY	DEC-MAY
	Bowfin	PRESENT	X	X	X	X	X	X	X	X	X	X	X	X	-	-	-	-	-
	Bream	PRESENT	X	X	X	X	X	X	X	X	X	X	X	X	MAR-AUG	MAR-AUG	MAR-NOV	JAN-DEC	JAN-DEC
	Buffalo	PRESENT	X	X	X	X</													

Louisiana: ESIMAP 97 (cont.)

BIOLOGICAL RESOURCES: (cont.)

FISH: (cont.)

RAR#	Species	S F Conc.	J	F	M	A	M	J	J	A	S	O	N	D	Spawning	Eggs	Larvae	Juveniles	Adults
204	Crappie	PRESENT	X	X	X	X	X	X	X	X	X	X	X	X	FEB-MAY	FEB-MAY	FEB-JUN	JAN-DEC	JAN-DEC
	Croakers	HIGHLY ABUNDANT	X	X	X	X	X	X	X	X	X	X	X	X	-	-	-	-	-
	Flathead catfish	PRESENT	X	X	X	X	X	X	X	X	X	X	X	X	-	-	-	-	-
	Forage fish	ABUNDANT					X	X	X	X	X	X	X	X	-	-	-	-	-
	Freshwater drum	PRESENT	X	X	X	X	X	X	X	X	X	X	X	X	-	-	-	-	-
	Gafftopsail catfish	HIGHLY ABUNDANT					X	X	X	X	X	X	X	X	-	-	-	-	-
	Gulf menhaden	HIGHLY ABUNDANT	X	X	X	X	X	X	X	X	X	X	X	X	-	-	-	JAN-DEC	JAN-DEC
	Herrings and sardines	ABUNDANT	X	X	X	X	X	X	X	X	X	X	X	X	-	-	-	-	-
	Killifish	COMMON	X	X	X	X	X	X	X	X	X	X	X	X	APR-SEP	-	-	JAN-DEC	JAN-DEC
	Kingfishes	ABUNDANT	X	X	X	X	X	X	X	X	X	X	X	X	-	-	-	-	-
	Largemouth bass	ABUNDANT	X	X	X	X	X	X	X	X	X	X	X	X	JAN-MAY	-	-	JAN-DEC	JAN-DEC
	Longnose gar	PRESENT	X	X	X	X	X	X	X	X	X	X	X	X	MAR-APR	MAR-APR	MAR-APR	MAR-JUN	JAN-DEC
	Paddlefish	PRESENT	X	X	X	X	X	X	X	X	X	X	X	X	-	-	-	-	-
	Pipefish	PRESENT	X	X	X	X	X	X	X	X	X	X	X	X	-	-	-	-	-
	Red drum	ABUNDANT	X	X	X	X	X	X	X	X	X	X	X	X	-	-	-	JAN-DEC	APR-NOV
	Seahorses	PRESENT	X	X	X	X	X	X	X	X	X	X	X	X	-	-	-	-	-
	Shad	HIGHLY ABUNDANT	X	X	X	X	X	X	X	X	X	X	X	X	MAR-MAY	MAR-MAY	MAR-JUN	MAR-JUL	JAN-DEC
	Sheepshead	HIGHLY ABUNDANT	X	X	X	X	X	X	X	X	X	X	X	X	-	-	-	JAN-DEC	JAN-DEC
	Southern flounder	ABUNDANT	X	X	X	X	X	X	X	X	X	X	X	X	-	-	-	JAN-DEC	JAN-DEC
	Spotted gar	ABUNDANT	X	X	X	X	X	X	X	X	X	X	X	X	MAR-APR	MAR-APR	MAR-APR	MAR-JUN	JAN-DEC
	Spotted seatrout	ABUNDANT	X	X	X	X	X	X	X	X	X	X	X	X	APR-SEP	-	APR-SEP	JAN-DEC	JAN-DEC
	Striped mullet	ABUNDANT	X	X	X	X	X	X	X	X	X	X	X	X	-	-	-	JAN-DEC	JAN-DEC
	Tarpon	PRESENT					X	X	X	X	X	X	X	X	-	-	-	MAY-NOV	-
	White bass	ABUNDANT	X	X	X	X									-	-	-	-	-
	White trout	HIGHLY ABUNDANT	X	X	X	X	X	X	X	X	X	X	X	X	MAR-SEP	-	MAR-SEP	JAN-DEC	JAN-DEC
209	Alligator gar	PRESENT	X	X	X	X	X	X	X	X	X	X	X	X	-	-	-	-	-
	American eel	PRESENT	X	X	X	X	X	X	X	X	X	X	X	X	-	-	-	JAN-DEC	JAN-DEC
	Anchovies	ABUNDANT	X	X	X	X	X	X	X	X	X	X	X	X	MAR-SEP	MAR-SEP	MAR-SEP	JAN-DEC	JAN-DEC
	Black drum	COMMON	X	X	X	X	X	X	X	X	X	X	X	X	-	-	JAN-JUL	JAN-DEC	JAN-DEC
	Blue catfish	PRESENT	X	X	X	X	X	X	X	X	X	X	X	X	APR-JUL	APR-JUL	-	JAN-DEC	JAN-DEC
	Bowfin	PRESENT	X	X	X	X	X	X	X	X	X	X	X	X	-	-	-	-	-
	Bream	ABUNDANT	X	X	X									X	-	-	-	NOV-MAR	NOV-MAR
	Buffalo	PRESENT	X	X	X	X	X	X	X	X	X	X	X	X	-	-	-	-	-
	Bull shark						X	X	X	X	X	X	X	X	-	-	MAY-SEP	MAR-OCT	-
	Channel catfish	PRESENT	X	X	X	X	X	X	X	X	X	X	X	X	APR-JUL	APR-JUL	-	-	JAN-DEC
	Crappie	PRESENT	X	X	X	X	X	X	X	X	X	X	X	X	FEB-MAY	FEB-MAY	FEB-JUN	JAN-DEC	JAN-DEC
	Croakers	ABUNDANT	X	X	X	X	X	X	X	X	X	X	X	X	-	-	-	-	-
	Flathead catfish	PRESENT	X	X	X	X	X	X	X	X	X	X	X	X	-	-	-	-	-
	Freshwater drum	PRESENT	X	X	X	X	X	X	X	X	X	X	X	X	-	-	-	-	-
	Gafftopsail catfish	ABUNDANT					X	X	X	X	X	X	X	X	-	-	-	-	-
	Gulf menhaden	ABUNDANT	X	X	X	X	X	X	X	X	X	X	X	X	-	-	-	JAN-DEC	JAN-DEC
	Killifish	ABUNDANT	X	X	X	X	X	X	X	X	X	X	X	X	APR-SEP	-	-	JAN-DEC	JAN-DEC
	Kingfishes	ABUNDANT	X	X	X	X	X	X	X	X	X	X	X	X	-	-	-	-	-
	Largemouth bass	COMMON	X	X	X	X	X	X	X	X	X	X	X	X	JAN-MAY	-	-	JAN-DEC	JAN-DEC
	Longnose gar	PRESENT	X	X	X	X	X	X	X	X	X	X	X	X	MAR-APR	MAR-APR	MAR-APR	MAR-JUN	JAN-DEC
	Paddlefish	PRESENT	X	X	X	X	X	X	X	X	X	X	X	X	-	-	-	-	-
	Pipefish	ABUNDANT	X	X	X	X	X	X	X	X	X	X	X	X	-	-	-	-	-
	Red drum	ABUNDANT	X	X	X	X	X	X	X	X	X	X	X	X	-	-	AUG-OCT	JAN-DEC	-
	Shad	ABUNDANT	X	X	X	X	X	X	X	X	X	X	X	X	MAR-MAY	MAR-MAY	MAR-JUN	MAR-JUL	JAN-DEC
	Sheepshead	ABUNDANT	X	X	X	X	X	X	X	X	X	X	X	X	-	-	-	JAN-DEC	JAN-DEC
	Southern flounder	PRESENT	X	X	X	X	X	X	X	X	X	X	X	X	-	-	-	JAN-DEC	JAN-DEC
	Spotted gar	PRESENT	X	X	X	X	X	X	X	X	X	X	X	X	MAR-APR	MAR-APR	MAR-APR	MAR-JUN	JAN-DEC
	Striped mullet	ABUNDANT	X	X	X	X	X	X	X	X	X	X	X	X	-	-	-	JAN-DEC	JAN-DEC
	White bass	PRESENT	X	X	X	X	X	X	X	X	X	X	X	X	-	-	-	-	-
	White trout	ABUNDANT	X	X	X	X	X	X	X	X	X	X	X	X	-	-	-	JAN-DEC	JAN-DEC
214	Anchovies	COMMON	X	X	X	X	X	X	X	X	X	X	X	X	MAR-SEP	MAR-SEP	MAR-SEP	JAN-DEC	JAN-DEC
	Atlantic sharpnose shark	HIGHLY ABUNDANT					X	X	X	X	X	X	X	X	-	-	MAY-OCT	MAR-OCT	MAR-OCT
	Atlantic spadefish	RARE								X	X	X	X	X	-	-	-	-	-
	Atlantic tripletail	PRESENT					X	X	X	X	X	X	X	X	-	-	-	APR-OCT	APR-OCT
	Black drum	ABUNDANT	X	X	X	X	X	X	X	X	X	X	X	X	JAN-JUL	-	JAN-JUL	JAN-DEC	JAN-DEC
	Blacktip shark	COMMON					X	X	X	X	X	X	X	X	-	-	MAY-OCT	MAR-OCT	MAR-OCT
	Bull shark	COMMON					X	X	X	X	X	X	X	X	-	-	MAY-SEP	MAR-OCT	-
	Croakers	ABUNDANT	X	X	X	X	X	X	X	X	X	X	X	X	-	-	-	-	-
	Finetooth shark						X	X	X	X	X	X	X	X	-	-	MAY-OCT	MAR-OCT	MAR-OCT
	Forage fish	HIGHLY ABUNDANT	X	X	X	X	X	X	X	X	X	X	X	X	-	-	-	-	-
	Gafftopsail catfish	ABUNDANT	X	X	X	X	X	X	X	X	X	X	X	X	-	-	-	-	-
	Gray snapper	COMMON					X	X	X	X	X	X	X	X	-	-	-	JUL-NOV	-
	Gulf menhaden	HIGHLY ABUNDANT	X	X	X	X	X	X	X	X	X	X	X	X	-	-	-	JAN-DEC	JAN-DEC
	Herrings and sardines	PRESENT					X	X	X	X	X	X	X	X	-	-	-	-	-
	Killifish	COMMON	X	X	X	X	X	X	X	X	X	X	X	X	APR-SEP	-	-	JAN-DEC	JAN-DEC
	Kingfishes	ABUNDANT	X	X	X	X	X	X	X	X	X	X	X	X	-	-	-	-	-
	Lane snapper	RARE					X								-	-	-	-	-
	Pipefish	PRESENT	X	X	X	X	X	X	X	X	X	X	X	X	-	-	-	-	-
	Red drum	ABUNDANT	X	X	X	X	X	X	X	X	X	X	X	X	-	-	AUG-OCT	JAN-DEC	-
	Scalloped hammerhead						X	X	X	X	X	X	X	X	-	-	MAY-OCT	-	-
	Seahorses	PRESENT	X	X	X	X	X	X	X	X	X	X	X	X	-	-	-	-	-
	Shad	ABUNDANT	X	X	X	X	X	X	X	X	X	X	X	X	-	-	-	-	-
	Sheepshead	PRESENT	X	X	X	X	X	X	X	X	X	X	X	X	-	-	-	JAN-DEC	JAN-DEC
	Southern flounder	PRESENT	X	X	X	X	X	X	X	X	X	X	X	X	-	-	OCT-MAR	JAN-DEC	JAN-DEC
	Spanish mackerel	COMMON					X	X	X	X	X	X	X	X	-	-	-	MAY-SEP	-
	Spotted seatrout	HIGHLY ABUNDANT	X	X	X	X	X	X	X	X	X	X	X	X	APR-SEP	-	APR-SEP	JAN-DEC	JAN-DEC
	Striped mullet	ABUNDANT	X	X	X	X	X	X	X	X	X	X	X	X	-	-	-	JAN-DEC	JAN-DEC
	Tarpon	PRESENT					X	X	X	X	X	X	X	X	-	-	-	MAY-NOV	-
	White trout	COMMON	X	X	X	X	X	X	X	X	X	X	X	X	MAR-SEP	-	MAR-SEP	JAN-DEC	JAN-DEC
310	Anchovies	ABUNDANT	X	X	X	X	X	X	X	X	X	X	X	X	MAR-SEP	MAR-SEP	MAR-SEP	JAN-DEC	JAN-DEC
	Atlantic sharpnose shark	HIGHLY ABUNDANT					X	X	X	X	X	X	X	X	-	-	MAY-OCT	MAR-OCT	MAR-OCT
	Atlantic spadefish		X	X	X	X	X	X	X	X	X	X	X	X	APR-SEP	APR-SEP	APR-SEP	SEP-MAY	JAN-DEC
	Atlantic tripletail						X	X	X	X	X	X	X	X	-	-	-	APR-SEP	APR-SEP
	Blacktip shark	COMMON					X	X	X	X	X	X	X	X	-	-	MAR-OCT	MAR-OCT	MAR-OCT
	Bull shark						X	X	X	X	X	X	X	X	-	-	-	MAR-OCT	MAR-OCT
	Cobia						X	X	X	X	X	X	X	X	JUN-AUG	JUN-AUG	JUN-AUG	JUN-SEP	JUN-SEP
	Croakers	ABUNDANT	X	X	X	X	X	X	X	X	X	X	X	X	DEC-MAR	DEC-MAR	NOV-MAY	-	JAN-DEC
	Finetooth shark						X	X	X	X	X	X	X	X	-	-	MAR-OCT	MAR-OCT	MAR-OCT
	Florida pompano						X	X	X	X	X	X	X	X	-	-	MAY-AUG	APR-NOV	APR-NOV
	Forage fish		X	X	X	X	X	X	X	X	X	X	X	X	-	-	-	-	-
	Gray snapper		X	X	X	X	X	X	X	X	X	X	X	X	JUN-NOV	JUN-NOV	JUN-NOV	JAN-DEC	JAN-DEC
	Gray triggerfish		X	X	X	X													

**Louisiana: ESIMAP 97 (cont.)**

**BIOLOGICAL RESOURCES: (cont.)**

**FISH: (cont.)**

RAR#	Species	S F Conc.	J	F	M	A	M	J	J	A	S	O	N	D	Spawning	Eggs	Larvae	Juveniles	Adults
310	Tarpon							X	X	X	X	X	X	X	-	-	JUN-AUG	MAY-NOV	MAY-NOV
	White trout		X	X	X	X	X	X	X	X	X	X	X	X	MAR-OCT	MAR-OCT	MAR-OCT	JAN-DEC	JAN-DEC
319	Pallid sturgeon	E E PRESENT	X	X	X	X	X	X	X	X	X	X	X	X	-	-	-	-	-

**INVERTEBRATE:**

RAR#	Species	S F Conc.	J	F	M	A	M	J	J	A	S	O	N	D	Spawning	Eggs	Larvae	Juveniles	Adults
185	Blue crab	HIGH SPAWNING CONC						X	X	X					JUN-AUG	-	-	-	-
201	Atlantic rangia	PRESENT	X	X	X	X	X	X	X	X	X	X	X	X	MAR-NOV	-	MAR-NOV	JAN-DEC	JAN-DEC
	Red swamp crawfish	PRESENT	X	X	X	X	X	X	X	X	X	X	X	X	MAR-MAY	JAN-DEC	JAN-DEC	JAN-DEC	JAN-DEC
	River shrimp	ABUNDANT	X	X	X	X	X	X	X	X	X	X	X	X	-	-	APR-JUL	JUL-SEP	JAN-DEC
202	Atlantic rangia	PRESENT	X	X	X	X	X	X	X	X	X	X	X	X	MAR-NOV	-	MAR-NOV	JAN-DEC	JAN-DEC
	Atlantic seabob shrimp	ABUNDANT						X	X	X	X	X	X	X	-	-	-	-	-
	Blue crab	HIGHLY ABUNDANT	X	X	X	X				X	X	X	X	X	APR-MAY SEP-NOV	APR-MAY SEP-NOV	APR-MAY	SEP-MAY	SEP-MAY
	Grass shrimp	ABUNDANT	X	X	X	X	X	X	X	X	X	X	X	X	-	-	-	-	-
	River shrimp	HIGHLY ABUNDANT	X	X	X	X									APR-JUN	-	APR-JUN	-	FEB-JUN
	White shrimp	ABUNDANT	X	X	X	X	X	X	X	X	X	X	X	X	MAY-NOV	-	-	-	JAN-DEC
204	Atlantic rangia	PRESENT	X	X	X	X	X	X	X	X	X	X	X	X	MAR-NOV	-	MAR-NOV	JAN-DEC	JAN-DEC
	Atlantic seabob shrimp	ABUNDANT						X	X	X	X	X	X	X	-	-	-	-	-
	Blue crab	HIGHLY ABUNDANT	X	X	X	X	X	X	X	X	X	X	X	X	APR-NOV	APR-NOV	APR-NOV	JAN-DEC	JAN-DEC
	Brown shrimp	ABUNDANT						X	X	X	X	X	X	X	-	-	MAR-NOV	APR-DEC	-
	Fiddler crab	PRESENT	X	X	X	X	X	X	X	X	X	X	X	X	JUN-AUG	-	-	-	-
	Grass shrimp	ABUNDANT	X	X	X	X	X	X	X	X	X	X	X	X	-	-	-	-	-
	Red swamp crawfish	PRESENT	X	X	X	X	X	X	X	X	X	X	X	X	MAR-MAY	JAN-DEC	JAN-DEC	JAN-DEC	JAN-DEC
	River shrimp	ABUNDANT	X	X	X	X	X	X	X	X	X	X	X	X	APR-JUN	-	APR-JUN	-	FEB-JUN
	Squid	COMMON	X	X	X	X	X	X	X	X	X	X	X	X	-	-	-	MAY-JUL	MAY-JUL
	White shrimp	HIGHLY ABUNDANT	X	X	X	X	X	X	X	X	X	X	X	X	-	-	MAY-NOV	JAN-DEC	-
209	Atlantic rangia	PRESENT	X	X	X	X	X	X	X	X	X	X	X	X	MAR-NOV	-	MAR-NOV	JAN-DEC	JAN-DEC
	Blue crab	ABUNDANT	X	X	X	X	X	X	X	X	X	X	X	X	APR-NOV	APR-NOV	APR-NOV	JAN-DEC	JAN-DEC
	Brown shrimp	ABUNDANT						X	X	X	X	X	X	X	-	-	FEB-OCT	MAR-OCT	-
	Fiddler crab	PRESENT	X	X	X	X	X	X	X	X	X	X	X	X	JUN-AUG	-	-	-	-
	Grass shrimp	ABUNDANT	X	X	X	X	X	X	X	X	X	X	X	X	-	-	-	-	-
	Red swamp crawfish	PRESENT	X	X	X	X	X	X	X	X	X	X	X	X	MAR-MAY	JAN-DEC	JAN-DEC	JAN-DEC	JAN-DEC
	River shrimp	PRESENT	X	X	X	X	X	X	X	X	X	X	X	X	-	-	APR-JUL	JUL-SEP	JAN-DEC
	White shrimp	ABUNDANT						X	X	X	X	X	X	X	-	-	MAY-NOV	MAR-NOV	-
214	Atlantic rangia	PRESENT	X	X	X	X	X	X	X	X	X	X	X	X	MAR-NOV	-	MAR-NOV	JAN-DEC	JAN-DEC
	Blue crab	ABUNDANT	X	X	X	X				X	X	X	X	X	APR-MAY SEP-NOV	APR-MAY SEP-NOV	APR-MAY	SEP-MAY	SEP-MAY
	Brown shrimp	ABUNDANT						X	X	X	X	X	X	X	-	-	FEB-NOV	MAR-DEC	-
	Grass shrimp	COMMON	X	X	X	X	X	X	X	X	X	X	X	X	-	-	-	-	-
	Squid	ABUNDANT	X	X	X	X	X	X	X	X	X	X	X	X	MAR-NOV	MAR-NOV	MAR-NOV	JAN-DEC	JAN-DEC
	Stone crab	PRESENT	X	X	X	X	X	X	X	X	X	X	X	X	-	-	-	JAN-DEC	JAN-DEC
	White shrimp	COMMON	X	X	X	X	X	X	X	X	X	X	X	X	APR-NOV	-	MAY-NOV	MAR-JAN	-
307	Eastern oyster	PRESENT	X	X	X	X	X	X	X	X	X	X	X	X	MAR-NOV	MAR-NOV	MAR-NOV	JAN-DEC	JAN-DEC
308	Eastern oyster	PRESENT	X	X	X	X	X	X	X	X	X	X	X	X	MAR-NOV	MAR-NOV	MAR-NOV	JAN-DEC	JAN-DEC
310	Brown shrimp	ABUNDANT	X	X	X	X	X	X	X	X	X	X	X	X	-	-	FEB-APR	-	JAN-DEC
	Squid	ABUNDANT	X	X	X	X	X	X	X	X	X	X	X	X	MAR-NOV	MAR-NOV	MAR-NOV	JAN-DEC	JAN-DEC

**MARINE MAMMAL:**

RAR#	Species	S F Conc.	J	F	M	A	M	J	J	A	S	O	N	D	Mating	Calving	Pupping	Molting
303	Bottlenose dolphin	VERY ABUNDANT	X	X	X	X	X	X	X	X	X	X	X	X	-	-	-	-
304	West Indian manatee	E E RARE TO UNCOMMON	X	X	X	X	X	X	X	X	X	X	X	X	-	-	-	-

**REPTILE:**

RAR#	Species	S F Conc.	J	F	M	A	M	J	J	A	S	O	N	D	Nesting	Hatching	Interesting	Juveniles	Adults
38	American alligator	126-200 AC/NEST	X	X	X	X	X	X	X	X	X	X	X	X	MAY-JUL	JUL-SEP	-	JAN-DEC	JAN-DEC
282	Kemp's ridley sea turtle	E E ABUNDANT						X	X	X	X	X	X	X	-	-	-	APR-SEP	-
284	Green sea turtle	T T OCCASIONAL	X	X	X	X	X	X	X	X	X	X	X	X	-	-	-	MAR-NOV	MAR-NOV
	Hawksbill sea turtle	E E VERY RARE						X	X	X	X	X	X	X	-	-	-	MAR-OCT	-
	Leatherback sea turtle	E E RARE	X	X	X	X	X	X	X	X	X	X	X	X	-	-	-	JAN-DEC	JAN-DEC
	Loggerhead sea turtle	T T COMMON	X	X	X	X	X	X	X	X	X	X	X	X	-	-	-	MAR-NOV	MAR-NOV

**HUMAN USE RESOURCES:**

**HELIPORT:**

HUN#	Name	Contact	Phone
691	AIR LOGISTICS (VENICE) N		
719	EVERGREEN VENICE		

**MANAGEMENT AREA:**

HUN#	Name	Contact	Phone
779	PUBLIC OYSTER AREA	LDWF	

**WILDLIFE REFUGE:**

HUN#	Name	Contact	Phone
886	DELTA NATIONAL WILDLIFE REFUGE	USFWS	

Biological information shown on the maps represents known concentration areas or occurrences, but does not necessarily represent the full distribution or range of each species. The LDWF-LNHP provided information for some of the federally and state listed species and species of conservation concern for display in the ESI atlas and accompanying digital data in 2013. The available LNHP data sets are to be used for oil spill response and spill response planning only. These data represent existing information known to the LNHP at the time of the request and should never be substituted for consultation with the LNHP. The more spatially generalized 2011 polygonal waterbird colony data was provided by LNHP and the more spatially specific 2006 point waterbird colony data was provided by BTNEP. The display of these two data sets does not imply that EITHER or BOTH sets of polygons and/or points (especially if counts are aggregated) reflect current nest locations OR counts, but rather are to be used as a guide for what species could be present.