

ENVIRONMENTAL SENSITIVITY INDEX MAP

89°37'30"

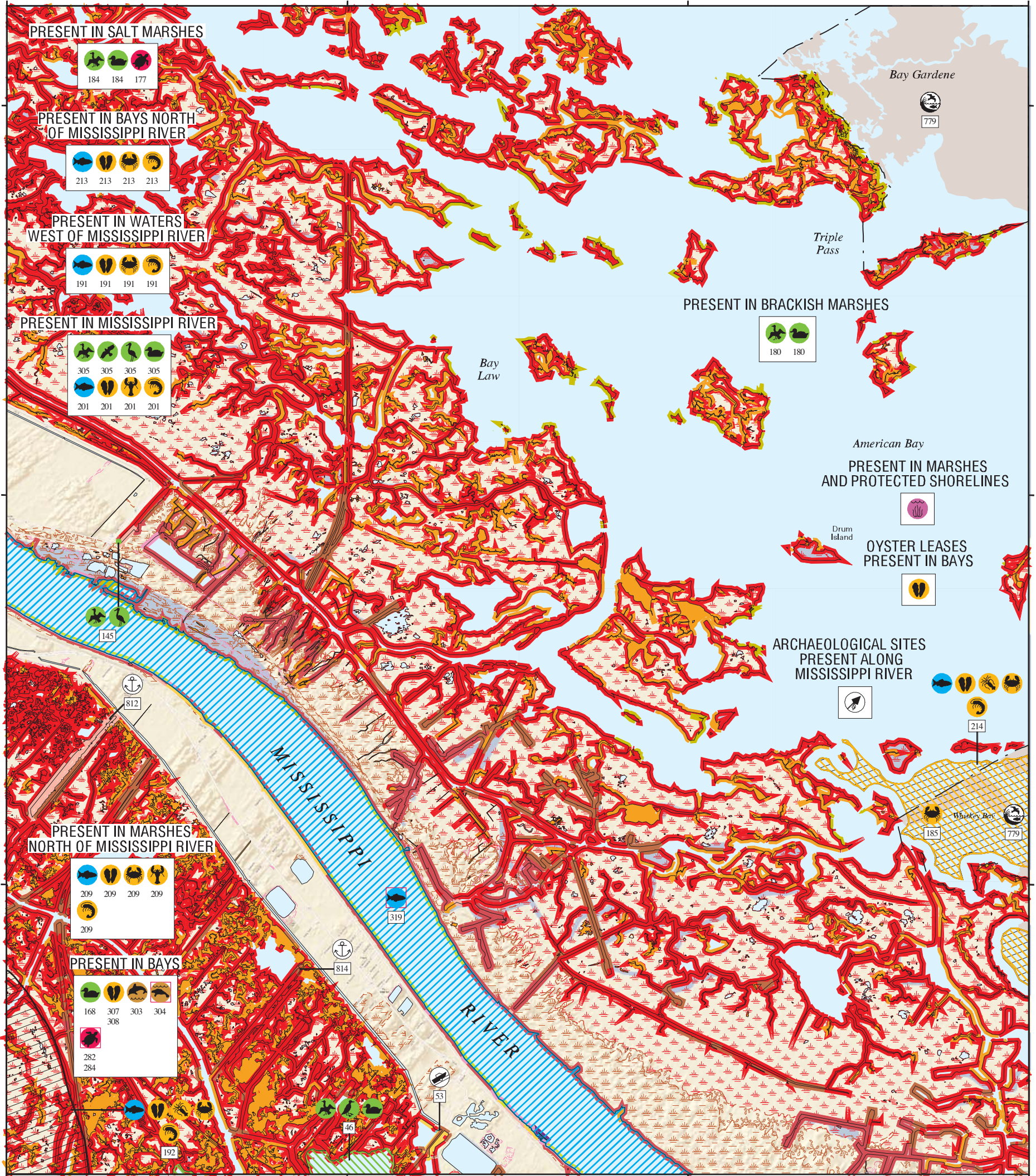

29°30'00"

29°30'00"

89°37'30"

SHORELINE HABITATS (ESI)

- 1B EXPOSED, SOLID MAN-MADE STRUCTURES
- 2A EXPOSED WAVE-CUT PLATFORMS IN CLAY OR MUD
- 2B EXPOSED SCARPS AND STEEP SLOPES IN CLAY OR MUD
- 3A FINE- TO MEDIUM-GRAINED SAND BEACHES
- 3B SCARPS AND STEEP SLOPES IN SAND
- 4 COARSE-GRAINED SAND BEACHES
- 5 MIXED SAND AND GRAVEL (SHELL) BEACHES
- 6A GRAVEL BEACHES
- 6B RIPRAP
- 7 EXPOSED TIDAL FLATS
- 8A SHELTERED SCARPS IN CLAY OR MUD
- 8B SHELTERED, SOLID MAN-MADE STRUCTURES
- 8C SHELTERED RIPRAP
- 8E PEAT
- 9A SHELTERED TIDAL FLATS
- 9B VEGETATED LOW BANKS
- 10A SALT- AND BRACKISH-WATER MARSHES
- 10B FRESHWATER MARSHES
- 10C SWAMPS
- 10D SCRUB-SHRUB WETLANDS, INCLUDING BLACK MANGROVES

SCALE 1:50000

1 KILOMETER

1 MILE

1 NAUTICAL MILE

LOUISIANA

Vol. 1

Vol. 2

Vol. 3

Gulf of Mexico

Not For Navigation
Published: December 2013

Published at Seattle, Washington
National Oceanic and Atmospheric Administration
National Ocean Service
Office of Response and Restoration
Emergency Response Division

Louisiana ESI - Volume 3 **ESI-101**

Louisiana: ESIMAP 101 (cont.)

BIOLOGICAL RESOURCES: (cont.)

FISH: (cont.)

RAR#	Species	S F Conc.	J	F	M	A	M	J	J	A	S	O	N	D	Spawning	Eggs	Larvae	Juveniles	Adults
201	Crappie	PRESENT	X	X	X	X	X	X	X	X	X	X	X	X	FEB-MAY	FEB-MAY	FEB-JUN	JAN-DEC	JAN-DEC
	Flathead catfish	PRESENT	X	X	X	X	X	X	X	X	X	X	X	X	-	-	-	-	-
	Freshwater drum	PRESENT	X	X	X	X	X	X	X	X	X	X	X	X	-	-	-	-	-
	Largemouth bass	COMMON	X	X	X	X	X	X	X	X	X	X	X	X	JAN-MAY	-	-	JAN-DEC	JAN-DEC
	Longnose gar	PRESENT	X	X	X	X	X	X	X	X	X	X	X	X	MAR-APR	MAR-APR	MAR-APR	MAR-JUN	JAN-DEC
	Paddlefish	PRESENT	X	X	X	X	X	X	X	X	X	X	X	X	-	-	-	-	-
	Shad	HIGHLY ABUNDANT	X	X	X	X	X	X	X	X	X	X	X	X	MAR-MAY	MAR-MAY	MAR-JUN	MAR-JUL	JAN-DEC
	Southern flounder	PRESENT	X	X	X	X	X	X	X	X	X	X	X	X	-	-	-	JAN-DEC	JAN-DEC
	Spotted gar	COMMON	X	X	X	X	X	X	X	X	X	X	X	X	MAR-APR	MAR-APR	MAR-APR	MAR-JUN	JAN-DEC
	Striped mullet	ABUNDANT	X	X	X	X	X	X	X	X	X	X	X	X	-	-	-	JAN-DEC	JAN-DEC
	White bass	COMMON	X	X	X	X	X	X	X	X	X	X	X	X	-	-	-	-	-
209	Alligator gar	PRESENT	X	X	X	X	X	X	X	X	X	X	X	X	-	-	-	-	-
	American eel	PRESENT	X	X	X	X	X	X	X	X	X	X	X	X	-	-	-	JAN-DEC	JAN-DEC
	Anchovies	ABUNDANT	X	X	X	X	X	X	X	X	X	X	X	X	MAR-SEP	MAR-SEP	MAR-SEP	JAN-DEC	JAN-DEC
	Black drum	COMMON	X	X	X	X	X	X	X	X	X	X	X	X	-	-	JAN-JUL	JAN-DEC	JAN-DEC
	Blue catfish	PRESENT	X	X	X	X	X	X	X	X	X	X	X	X	APR-JUL	APR-JUL	-	JAN-DEC	JAN-DEC
	Bowfin	PRESENT	X	X	X	X	X	X	X	X	X	X	X	X	-	-	-	-	-
	Bream	ABUNDANT	X	X	X	X	X	X	X	X	X	X	X	X	-	-	-	NOV-MAR	NOV-MAR
	Buffalo	PRESENT	X	X	X	X	X	X	X	X	X	X	X	X	-	-	-	-	-
	Bull shark		X	X	X	X	X	X	X	X	X	X	X	X	-	-	MAY-SEP	MAR-OCT	-
	Channel catfish	PRESENT	X	X	X	X	X	X	X	X	X	X	X	X	APR-JUL	APR-JUL	-	-	JAN-DEC
	Crappie	PRESENT	X	X	X	X	X	X	X	X	X	X	X	X	FEB-MAY	FEB-MAY	FEB-JUN	JAN-DEC	JAN-DEC
	Croakers	ABUNDANT	X	X	X	X	X	X	X	X	X	X	X	X	-	-	-	-	-
	Flathead catfish	PRESENT	X	X	X	X	X	X	X	X	X	X	X	X	-	-	-	-	-
	Freshwater drum	PRESENT	X	X	X	X	X	X	X	X	X	X	X	X	-	-	-	-	-
	Gafftopsail catfish	ABUNDANT	X	X	X	X	X	X	X	X	X	X	X	X	-	-	-	-	-
	Gulf menhaden	ABUNDANT	X	X	X	X	X	X	X	X	X	X	X	X	-	-	-	JAN-DEC	JAN-DEC
	Killifish	ABUNDANT	X	X	X	X	X	X	X	X	X	X	X	X	APR-SEP	-	-	JAN-DEC	JAN-DEC
	Kingfishes	ABUNDANT	X	X	X	X	X	X	X	X	X	X	X	X	-	-	-	-	-
	Largemouth bass	COMMON	X	X	X	X	X	X	X	X	X	X	X	X	JAN-MAY	-	-	JAN-DEC	JAN-DEC
	Longnose gar	PRESENT	X	X	X	X	X	X	X	X	X	X	X	X	MAR-APR	MAR-APR	MAR-APR	MAR-JUN	JAN-DEC
	Paddlefish	PRESENT	X	X	X	X	X	X	X	X	X	X	X	X	-	-	-	-	-
	Pipefish	ABUNDANT	X	X	X	X	X	X	X	X	X	X	X	X	-	-	-	-	-
	Red drum	ABUNDANT	X	X	X	X	X	X	X	X	X	X	X	X	-	-	AUG-OCT	JAN-DEC	-
	Shad	ABUNDANT	X	X	X	X	X	X	X	X	X	X	X	X	MAR-MAY	MAR-MAY	MAR-JUN	MAR-JUL	JAN-DEC
	Sheepshead	ABUNDANT	X	X	X	X	X	X	X	X	X	X	X	X	-	-	-	JAN-DEC	JAN-DEC
	Southern flounder	PRESENT	X	X	X	X	X	X	X	X	X	X	X	X	-	-	-	JAN-DEC	JAN-DEC
	Spotted gar	PRESENT	X	X	X	X	X	X	X	X	X	X	X	X	MAR-APR	MAR-APR	MAR-APR	MAR-JUN	JAN-DEC
	Striped mullet	ABUNDANT	X	X	X	X	X	X	X	X	X	X	X	X	-	-	-	JAN-DEC	JAN-DEC
	White bass	PRESENT	X	X	X	X	X	X	X	X	X	X	X	X	-	-	-	-	-
	White trout	ABUNDANT	X	X	X	X	X	X	X	X	X	X	X	X	-	-	-	JAN-DEC	JAN-DEC
213	Anchovies	ABUNDANT	X	X	X	X	X	X	X	X	X	X	X	X	MAR-SEP	MAR-SEP	MAR-SEP	JAN-DEC	JAN-DEC
	Atlantic sharpnose shark	HIGHLY ABUNDANT	X	X	X	X	X	X	X	X	X	X	X	X	-	-	MAY-OCT	MAR-OCT	MAR-OCT
	Atlantic tripletail	PRESENT	X	X	X	X	X	X	X	X	X	X	X	X	-	-	-	APR-OCT	APR-OCT
	Black drum	ABUNDANT	X	X	X	X	X	X	X	X	X	X	X	X	-	-	JAN-JUL	JAN-DEC	JAN-DEC
	Blacktip shark	COMMON	X	X	X	X	X	X	X	X	X	X	X	X	-	-	MAY-OCT	MAR-OCT	MAR-OCT
	Bull shark	COMMON	X	X	X	X	X	X	X	X	X	X	X	X	-	-	MAY-SEP	MAR-OCT	-
	Croakers	ABUNDANT	X	X	X	X	X	X	X	X	X	X	X	X	-	-	-	-	-
	Finetooth shark		X	X	X	X	X	X	X	X	X	X	X	X	-	-	MAY-OCT	MAR-OCT	MAR-OCT
	Forage fish	ABUNDANT	X	X	X	X	X	X	X	X	X	X	X	X	-	-	-	-	-
	Gafftopsail catfish	ABUNDANT	X	X	X	X	X	X	X	X	X	X	X	X	-	-	-	-	-
	Gray snapper	COMMON	X	X	X	X	X	X	X	X	X	X	X	X	-	-	-	JUL-NOV	-
	Gulf menhaden	ABUNDANT	X	X	X	X	X	X	X	X	X	X	X	X	-	-	-	JAN-DEC	JAN-DEC
	Killifish	ABUNDANT	X	X	X	X	X	X	X	X	X	X	X	X	APR-SEP	-	-	JAN-DEC	JAN-DEC
	Kingfishes	ABUNDANT	X	X	X	X	X	X	X	X	X	X	X	X	-	-	-	-	-
	Red drum	ABUNDANT	X	X	X	X	X	X	X	X	X	X	X	X	-	-	AUG-OCT	JAN-DEC	-
	Shad	ABUNDANT	X	X	X	X	X	X	X	X	X	X	X	X	-	-	-	-	-
	Sheepshead	ABUNDANT	X	X	X	X	X	X	X	X	X	X	X	X	-	-	-	JAN-DEC	JAN-DEC
	Southern flounder	ABUNDANT	X	X	X	X	X	X	X	X	X	X	X	X	-	-	OCT-MAR	JAN-DEC	JAN-DEC
	Spanish mackerel	COMMON	X	X	X	X	X	X	X	X	X	X	X	X	-	-	-	MAR-OCT	-
	Spotted seatrout	ABUNDANT	X	X	X	X	X	X	X	X	X	X	X	X	APR-SEP	-	APR-SEP	JAN-DEC	JAN-DEC
	Striped mullet	ABUNDANT	X	X	X	X	X	X	X	X	X	X	X	X	-	-	-	JAN-DEC	JAN-DEC
	White trout	ABUNDANT	X	X	X	X	X	X	X	X	X	X	X	X	MAR-SEP	-	MAR-SEP	JAN-DEC	JAN-DEC
214	Anchovies	COMMON	X	X	X	X	X	X	X	X	X	X	X	X	MAR-SEP	MAR-SEP	MAR-SEP	JAN-DEC	JAN-DEC
	Atlantic sharpnose shark	HIGHLY ABUNDANT	X	X	X	X	X	X	X	X	X	X	X	X	-	-	MAY-OCT	MAR-OCT	MAR-OCT
	Atlantic spadefish	RARE	X	X	X	X	X	X	X	X	X	X	X	X	-	-	-	-	-
	Atlantic tripletail	PRESENT	X	X	X	X	X	X	X	X	X	X	X	X	-	-	-	APR-OCT	APR-OCT
	Black drum	ABUNDANT	X	X	X	X	X	X	X	X	X	X	X	X	JAN-JUL	-	JAN-JUL	JAN-DEC	JAN-DEC
	Blacktip shark	COMMON	X	X	X	X	X	X	X	X	X	X	X	X	-	-	MAY-OCT	MAR-OCT	MAR-OCT
	Bull shark	COMMON	X	X	X	X	X	X	X	X	X	X	X	X	-	-	MAY-SEP	MAR-OCT	-
	Croakers	ABUNDANT	X	X	X	X	X	X	X	X	X	X	X	X	-	-	-	-	-
	Finetooth shark		X	X	X	X	X	X	X	X	X	X	X	X	-	-	MAY-OCT	MAR-OCT	MAR-OCT
	Forage fish	HIGHLY ABUNDANT	X	X	X	X	X	X	X	X	X	X	X	X	-	-	-	-	-
	Gafftopsail catfish	ABUNDANT	X	X	X	X	X	X	X	X	X	X	X	X	-	-	-	-	-
	Gray snapper	COMMON	X	X	X	X	X	X	X	X	X	X	X	X	-	-	-	JUL-NOV	-
	Gulf menhaden	HIGHLY ABUNDANT	X	X	X	X	X	X	X	X	X	X	X	X	-	-	-	JAN-DEC	JAN-DEC
	Herrings and sardines	PRESENT	X	X	X	X	X	X	X	X	X	X	X	X	-	-	-	-	-
	Killifish	COMMON	X	X	X	X	X	X	X	X	X	X	X	X	APR-SEP	-	-	JAN-DEC	JAN-DEC
	Kingfishes	ABUNDANT	X	X	X	X	X	X	X	X	X	X	X	X	-	-	-	-	-
	Lane snapper	RARE	X	X	X	X	X	X	X	X	X	X	X	X	-	-	-	-	-
	Pipefish	PRESENT	X	X	X	X	X	X	X	X	X	X	X	X	-	-	-	-	-
	Red drum	ABUNDANT	X	X	X	X	X	X	X	X	X	X	X	X	-	-	AUG-OCT	JAN-DEC	-
	Scalloped hammerhead		X	X	X	X	X	X	X	X	X	X	X	X	-	-	MAY-OCT	-	-
	Seahorses	PRESENT	X	X	X	X	X	X	X	X	X	X	X	X	-	-	-	-	-
	Shad	ABUNDANT	X	X	X	X	X	X	X	X	X	X	X	X	-	-	-	-	-
	Sheepshead	PRESENT	X	X	X	X	X	X	X	X	X	X	X	X	-	-	-	JAN-DEC	JAN-DEC
	Southern flounder	PRESENT	X	X	X	X	X	X	X	X	X	X	X	X	-	-	OCT-MAR	JAN-DEC	JAN-DEC
	Spanish mackerel	COMMON	X	X	X	X	X	X	X	X	X	X	X	X	-	-	-	MAY-SEP	-
	Spotted seatrout	HIGHLY ABUNDANT	X	X	X	X	X	X	X	X	X	X	X	X	APR-SEP	-	APR-SEP	JAN-DEC	JAN-DEC
	Striped mullet	ABUNDANT	X	X	X	X	X	X	X	X	X	X	X	X	-	-	-	JAN-DEC	JAN-DEC
	Tarpon	PRESENT	X	X	X	X	X	X	X	X	X	X	X	X	-	-	-	MAY-NOV	-
	White trout	COMMON	X	X	X	X	X	X	X	X	X	X	X	X	MAR-SEP	-	MAR-SEP	JAN-DEC	JAN-DEC
319	Pallid sturgeon	E E PRESENT	X	X	X	X	X	X	X	X	X	X	X	X	-	-	-	-	-

INVERTEBRATE:

RAR#	Species	S F Conc.	J	F	M	A	M	J	J	A	S	O	N	D	Spawning	Eggs	Larvae	Juveniles	Adults
185	Blue crab	HIGH SPAWNING CONC						X	X				</						

Louisiana: ESIMAP 101 (cont.)

BIOLOGICAL RESOURCES: (cont.)

INVERTEBRATE: (cont.)

RAR#	Species	S F Conc.	J	F	M	A	M	J	J	A	S	O	N	D	Spawning	Eggs	Larvae	Juveniles	Adults
192	Grass shrimp	ABUNDANT	X	X	X	X	X	X	X	X	X	X	X	X	-	-	-	-	-
	Squid	ABUNDANT	X	X	X	X	X	X	X	X	X	X	X	MAR-NOV	MAR-NOV	MAR-NOV	JAN-DEC	JAN-DEC	
	Stone crab	COMMON	X	X	X	X	X	X	X	X	X	X	X	-	-	-	JAN-DEC	JAN-DEC	
	White shrimp	ABUNDANT	X	X	X	X	X	X	X	X	X	X	X	-	-	MAR-NOV	JAN-DEC	-	
201	Atlantic rangia	PRESENT	X	X	X	X	X	X	X	X	X	X	X	MAR-NOV	-	MAR-NOV	JAN-DEC	JAN-DEC	
	Red swamp crawfish	PRESENT	X	X	X	X	X	X	X	X	X	X	X	MAR-MAY	JAN-DEC	JAN-DEC	JAN-DEC	JAN-DEC	
	River shrimp	ABUNDANT	X	X	X	X	X	X	X	X	X	X	X	-	-	APR-JUL	JUL-SEP	JAN-DEC	
209	Atlantic rangia	PRESENT	X	X	X	X	X	X	X	X	X	X	X	MAR-NOV	-	MAR-NOV	JAN-DEC	JAN-DEC	
	Blue crab	ABUNDANT	X	X	X	X	X	X	X	X	X	X	X	APR-NOV	APR-NOV	APR-NOV	JAN-DEC	JAN-DEC	
	Brown shrimp	ABUNDANT	X	X	X	X	X	X	X	X	X	X	X	-	-	FEB-OCT	MAR-OCT	-	
	Fiddler crab	PRESENT	X	X	X	X	X	X	X	X	X	X	X	JUN-AUG	-	-	-	-	
	Grass shrimp	ABUNDANT	X	X	X	X	X	X	X	X	X	X	X	-	-	-	-	-	
	Red swamp crawfish	PRESENT	X	X	X	X	X	X	X	X	X	X	X	MAR-MAY	JAN-DEC	JAN-DEC	JAN-DEC	JAN-DEC	
	River shrimp	PRESENT	X	X	X	X	X	X	X	X	X	X	X	-	-	APR-JUL	JUL-SEP	JAN-DEC	
	White shrimp	ABUNDANT	X	X	X	X	X	X	X	X	X	X	X	-	-	MAY-NOV	MAR-NOV	-	
213	Atlantic rangia	PRESENT	X	X	X	X	X	X	X	X	X	X	X	MAR-NOV	-	MAR-NOV	JAN-DEC	JAN-DEC	
	Blue crab	ABUNDANT	X	X	X	X	X	X	X	X	X	X	X	APR-NOV	APR-NOV	-	JAN-DEC	JAN-DEC	
	Brown shrimp	ABUNDANT	X	X	X	X	X	X	X	X	X	X	X	-	-	FEB-NOV	MAR-JAN	-	
	Fiddler crab	PRESENT	X	X	X	X	X	X	X	X	X	X	X	JUN-AUG	-	-	-	-	
	Grass shrimp	ABUNDANT	X	X	X	X	X	X	X	X	X	X	X	-	-	-	-	-	
	White shrimp	ABUNDANT	X	X	X	X	X	X	X	X	X	X	X	-	-	MAY-NOV	JAN-DEC	-	
214	Atlantic rangia	PRESENT	X	X	X	X	X	X	X	X	X	X	X	MAR-NOV	-	MAR-NOV	JAN-DEC	JAN-DEC	
	Blue crab	ABUNDANT	X	X	X	X	X	X	X	X	X	X	X	APR-MAY	APR-MAY	APR-MAY	SEP-MAY	SEP-MAY	
														SEP-NOV	SEP-NOV				
	Brown shrimp	ABUNDANT	X	X	X	X	X	X	X	X	X	X	X	-	-	FEB-NOV	MAR-DEC	-	
	Grass shrimp	COMMON	X	X	X	X	X	X	X	X	X	X	X	-	-	-	-	-	
	Squid	ABUNDANT	X	X	X	X	X	X	X	X	X	X	X	MAR-NOV	MAR-NOV	MAR-NOV	JAN-DEC	JAN-DEC	
	Stone crab	PRESENT	X	X	X	X	X	X	X	X	X	X	X	-	-	-	JAN-DEC	JAN-DEC	
	White shrimp	COMMON	X	X	X	X	X	X	X	X	X	X	X	APR-NOV	-	MAY-NOV	MAR-JAN	-	
307	Eastern oyster	PRESENT	X	X	X	X	X	X	X	X	X	X	X	MAR-NOV	MAR-NOV	MAR-NOV	JAN-DEC	JAN-DEC	
308	Eastern oyster	PRESENT	X	X	X	X	X	X	X	X	X	X	X	MAR-NOV	MAR-NOV	MAR-NOV	JAN-DEC	JAN-DEC	

MARINE MAMMAL:

RAR#	Species	S F Conc.	J	F	M	A	M	J	J	A	S	O	N	D	Mating	Calving	Pupping	Molting
303	Bottlenose dolphin	VERY ABUNDANT	X	X	X	X	X	X	X	X	X	X	X	X	-	-	-	-
304	West Indian manatee	E E RARE TO UNCOMMON	X	X	X	X	X	X	X	X	X	X	X	X	-	-	-	-

REPTILE:

RAR#	Species	S F Conc.	J	F	M	A	M	J	J	A	S	O	N	D	Nesting	Hatching	Internesting	Juveniles	Adults
177	Diamondback terrapin		X	X	X	X	X	X	X	X	X	X	X	X	-	-	-	-	-
282	Kemp's ridley sea turtle	E E ABUNDANT	X	X	X	X	X	X	X	X	X	X	X	X	-	-	-	APR-SEP	-
284	Green sea turtle	T T OCCASIONAL	X	X	X	X	X	X	X	X	X	X	X	X	-	-	-	MAR-NOV	MAR-NOV
	Hawksbill sea turtle	E E VERY RARE	X	X	X	X	X	X	X	X	X	X	X	X	-	-	-	MAR-OCT	-
	Leatherback sea turtle	E E RARE	X	X	X	X	X	X	X	X	X	X	X	X	-	-	-	JAN-DEC	JAN-DEC
	Loggerhead sea turtle	T T COMMON	X	X	X	X	X	X	X	X	X	X	X	X	-	-	-	MAR-NOV	MAR-NOV

HUMAN USE RESOURCES:

BOAT RAMP:

HUN#	Name	Contact	Phone
53	PLAQUEMINES PARISH BOAT LAUNCH		

MANAGEMENT AREA:

HUN#	Name	Contact	Phone
779	PUBLIC OYSTER AREA	LDWF	

MARINA:

HUN#	Name	Contact	Phone
812	HAPPY JACK MARINA	NICK BENOIT	504/564-3014
814	HIGH RIDGE MARINA	MIKE KNAPIK	504/564-2232

Biological information shown on the maps represents known concentration areas or occurrences, but does not necessarily represent the full distribution or range of each species. The LDWF-LNHP provided information for some of the federally and state listed species and species of conservation concern for display in the ESI atlas and accompanying digital data in 2013. The available LNHP data sets are to be used for oil spill response and spill response planning only. These data represent existing information known to the LNHP at the time of the request and should never be substituted for consultation with the LNHP. The more spatially generalized 2011 polygonal waterbird colony data was provided by LNHP and the more spatially specific 2006 point waterbird colony data was provided by BTNEP. The display of these two data sets does not imply that EITHER or BOTH sets of polygons and/or points (especially if counts are aggregated) reflect current nest locations OR counts, but rather are to be used as a guide for what species could be present.