

ENVIRONMENTAL SENSITIVITY INDEX MAP

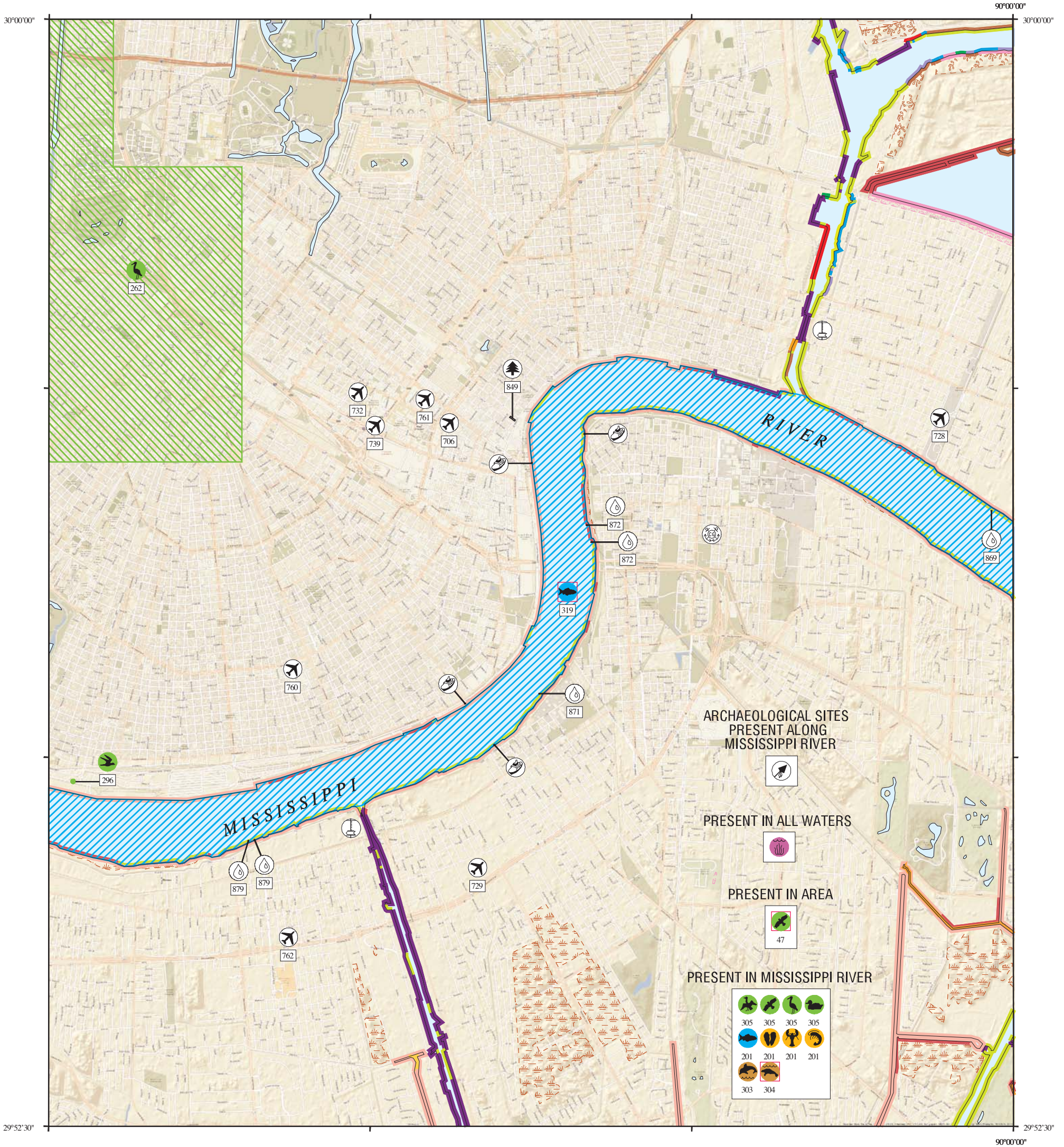

SHORELINE HABITATS (ESI)

- 1B EXPOSED, SOLID MAN-MADE STRUCTURES
- 2A EXPOSED WAVE-CUT PLATFORMS IN CLAY OR MUD
- 2B EXPOSED SCARPS AND STEEP SLOPES IN CLAY OR MUD
- 3A FINE- TO MEDIUM-GRAINED SAND BEACHES
- 3B SCARPS AND STEEP SLOPES IN SAND
- 4 COARSE-GRAINED SAND BEACHES
- 5 MIXED SAND AND GRAVEL (SHELL) BEACHES
- 6A GRAVEL BEACHES
- 6B RIPRAP
- 7 EXPOSED TIDAL FLATS
- 8A SHELTERED SCARPS IN CLAY OR MUD
- 8B SHELTERED, SOLID MAN-MADE STRUCTURES
- 8C SHELTERED RIPRAP
- 8E PEAT
- 9A SHELTERED TIDAL FLATS
- 9B VEGETATED LOW BANKS
- 10A SALT-AND BRACKISH-WATER MARSHES
- 10B FRESHWATER MARSHES
- 10C SWAMPS
- 10D SCRUB-SHRUB WETLANDS, INCLUDING BLACK MANGROVES



SCALE 1:50000

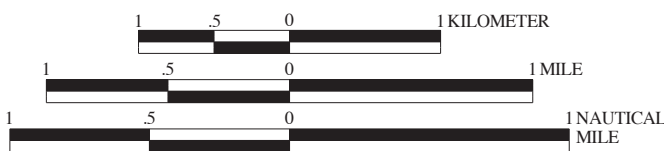

Not For Navigation
Published: December 2013

Published at Seattle, Washington
National Oceanic and Atmospheric Administration
National Ocean Service
Office of Response and Restoration
Emergency Response Division

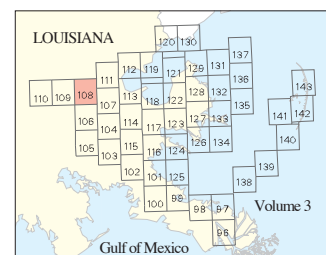

Louisiana: ESIMAP 108

BIOLOGICAL RESOURCES:

BIRD:

RAR#	Species	S F Conc.	J	F	M	A	M	J	J	A	S	O	N	D	Nesting	Migrating	Molting
47	Bald eagle	E	X	X	X	X	X				X	X	X	X	NOV-APR	-	-
262	Wading birds	140 PAIRS	X	X	X	X	X	X	X	X	X	X	X	X	FEB-AUG	-	-
296	Least tern	10 PAIRS			X	X	X	X	X						APR-SEP	-	-
305	Diving birds		X	X	X	X	X	X	X	X	X	X	X	X	-	-	-
	Raptors		X	X	X	X	X	X	X	X	X	X	X	X	-	-	-
	Wading birds		X	X	X	X	X	X	X	X	X	X	X	X	-	-	-
	Waterfowl		X	X	X	X					X	X	X	X	-	-	-

FISH:

RAR#	Species	S F Conc.	J	F	M	A	M	J	J	A	S	O	N	D	Spawning	Eggs	Larvae	Juveniles	Adults
201	Alligator gar	PRESENT	X	X	X	X	X	X	X	X	X	X	X	X	-	-	-	-	-
	American eel	COMMON	X	X	X	X	X	X	X	X	X	X	X	X	-	-	-	JAN-DEC	JAN-DEC
	Anchovies	PRESENT	X	X	X	X	X	X	X	X	X	X	X	X	MAR-SEP	MAR-SEP	MAR-SEP	JAN-DEC	JAN-DEC
	Black drum	PRESENT	X	X	X	X	X	X	X	X	X	X	X	X	-	-	-	JAN-DEC	JAN-DEC
	Blue catfish	COMMON	X	X	X	X	X	X	X	X	X	X	X	X	APR-JUL	APR-JUL	-	JAN-DEC	JAN-DEC
	Bowfin	PRESENT	X	X	X	X	X	X	X	X	X	X	X	X	-	-	-	-	-
	Bream	COMMON	X	X	X	X	X	X	X	X	X	X	X	X	MAR-AUG	MAR-AUG	MAR-NOV	JAN-DEC	JAN-DEC
	Buffalo	COMMON	X	X	X	X	X	X	X	X	X	X	X	X	-	-	-	-	-
	Channel catfish	PRESENT	X	X	X	X	X	X	X	X	X	X	X	X	APR-JUL	APR-JUL	-	-	JAN-DEC
	Crappie	PRESENT	X	X	X	X	X	X	X	X	X	X	X	X	FEB-MAY	FEB-MAY	FEB-JUN	JAN-DEC	JAN-DEC
	Flathead catfish	PRESENT	X	X	X	X	X	X	X	X	X	X	X	X	-	-	-	-	-
	Freshwater drum	PRESENT	X	X	X	X	X	X	X	X	X	X	X	X	-	-	-	-	-
	Largemouth bass	COMMON	X	X	X	X	X	X	X	X	X	X	X	X	JAN-MAY	-	-	JAN-DEC	JAN-DEC
	Longnose gar	PRESENT	X	X	X	X	X	X	X	X	X	X	X	X	MAR-APR	MAR-APR	MAR-APR	MAR-JUN	JAN-DEC
	Paddlefish	PRESENT	X	X	X	X	X	X	X	X	X	X	X	X	-	-	-	-	-
	Shad	HIGHLY ABUNDANT	X	X	X	X	X	X	X	X	X	X	X	X	MAR-MAY	MAR-MAY	MAR-JUN	MAR-JUL	JAN-DEC
	Southern flounder	PRESENT	X	X	X	X	X	X	X	X	X	X	X	X	-	-	-	JAN-DEC	JAN-DEC
	Spotted gar	COMMON	X	X	X	X	X	X	X	X	X	X	X	X	MAR-APR	MAR-APR	MAR-APR	MAR-JUN	JAN-DEC
	Striped mullet	ABUNDANT	X	X	X	X	X	X	X	X	X	X	X	X	-	-	-	JAN-DEC	JAN-DEC
	White bass	COMMON	X	X	X	X	X	X	X	X	X	X	X	X	-	-	-	-	-
319	Pallid sturgeon	E E PRESENT	X	X	X	X	X	X	X	X	X	X	X	X	-	-	-	-	-

INVERTEBRATE:

RAR#	Species	S F Conc.	J	F	M	A	M	J	J	A	S	O	N	D	Spawning	Eggs	Larvae	Juveniles	Adults
201	Atlantic rangia	PRESENT	X	X	X	X	X	X	X	X	X	X	X	X	MAR-NOV	-	MAR-NOV	JAN-DEC	JAN-DEC
	Red swamp crawfish	PRESENT	X	X	X	X	X	X	X	X	X	X	X	X	MAR-MAY	JAN-DEC	JAN-DEC	JAN-DEC	JAN-DEC
	River shrimp	ABUNDANT	X	X	X	X	X	X	X	X	X	X	X	X	-	-	APR-JUL	JUL-SEP	JAN-DEC

MARINE MAMMAL:

RAR#	Species	S F Conc.	J	F	M	A	M	J	J	A	S	O	N	D	Mating	Calving	Pupping	Molting
303	Bottlenose dolphin	VERY ABUNDANT	X	X	X	X	X	X	X	X	X	X	X	X	-	-	-	-
304	West Indian manatee	E E RARE TO UNCOMMON	X	X	X	X	X	X	X	X	X	X	X	X	-	-	-	-

HUMAN USE RESOURCES:

HELIPORT:

HUN#	Name	Contact	Phone
706	CHEVRON PLACE		
728	JACKSON BARRACKS		
729	JEFFERSON PARISH SHERIFFS OFFICE		
732	LSU UNIVERSITY HOSPITAL		
739	NEW ORLEANS DOWNTOWN		
760	TOURO INFIRMARY		
761	TULANE MEDICAL CENTER		
762	WEST JEFFERSON MEDICAL CENTER		

NATIONAL PARK:

HUN#	Name	Contact	Phone
849	JEAN LAFITTE NTL HISTORIC PK & PRESERVE	NATIONAL PARK SERVICE	

WATER INTAKE:

HUN#	Name	Contact	Phone
869	DOMINO SUGAR		
871	GRETNA WATERWORKS		
872	NEW ORLEANS ALGIERS WATERWORKS		
879	WEST JEFFERSON WW DIST NO 2		

Biological information shown on the maps represents known concentration areas or occurrences, but does not necessarily represent the full distribution or range of each species. The LDWF-LNHP provided information for some of the federally and state listed species and species of conservation concern for display in the ESI atlas and accompanying digital data in 2013. The available LNHP data sets are to be used for oil spill response and spill response planning only. These data represent existing information known to the LNHP at the time of the request and should never be substituted for consultation with the LNHP. The more spatially generalized 2011 polygonal waterbird colony data was provided by LNHP and the more spatially specific 2006 point waterbird colony data was provided by BTNEP. The display of these two data sets does not imply that EITHER or BOTH sets of polygons and/or points (especially if counts are aggregated) reflect current nest locations OR counts, but rather are to be used as a guide for what species could be present.