

# Geographic Response Plan Map: AL-14

Map Continued on Page: AL-15



Map Continued on Page: AL-12

<p><b>Environmentally Sensitive Areas</b></p> <p><b>Summer Protection Priority</b></p> <ul style="list-style-type: none"> <li>◆◆ A - Protect First</li> <li>◆◆ B - Protect after A Areas</li> <li>◆ C - Protect after B Areas</li> </ul> <p><b>Response Methods</b></p> <ul style="list-style-type: none"> <li>Y Skimmer</li> <li>Shallow Water Skimmer</li> <li>▲ Collection Point</li> <li>▲ Natural Collection Points</li> <li>General Booming Strategy (Length in Feet)</li> <li>Incident Command Posts</li> <li>(S) Staging Areas</li> <li>(R) Oil Spill Risk Sites</li> <li>(E) Equipment Storage Locations</li> <li>Beach or Water Access</li> </ul>	<p><b>Bio-Socioeconomic</b></p> <ul style="list-style-type: none"> <li>Airport</li> <li>Aquaculture</li> <li>Aquatic Preserve/State Park</li> <li>Artificial Reef/Hardbottom</li> <li>Beach Mouse Habitat</li> <li>Black Bear Habitat</li> <li>Boat Ramp</li> <li>Coast Guard</li> <li>Diving</li> <li>Flatwoods Salamander</li> <li>Heliport</li> <li>High Recreational Beach</li> <li>Manatee</li> </ul>	<ul style="list-style-type: none"> <li>Marina</li> <li>NERR</li> <li>National Park</li> <li>Naval Base</li> <li>Panama City Crayfish</li> <li>Power Plant</li> <li>Reptile Habitat of Concern</li> <li>Sea Turtle Nesting</li> <li>Shore Bird Habitat</li> <li>Spring</li> <li>Sturgeon</li> <li>Water Intake</li> <li>Wildlife Refuge</li> </ul>	<ul style="list-style-type: none"> <li>Sea Turtle Nesting Beach</li> <li>Federal Managed Areas</li> <li>State Managed Areas</li> <li>Aquaculture/Oysters</li> <li>State Waters/County Line</li> <li>USCG Sector Boundary</li> </ul>
-------------------------------------------------------------------------------------------------------------------------------------------------------------------------------------------------------------------------------------------------------------------------------------------------------------------------------------------------------------------------------------------------------------------------------------------------------------------------------------------------------------------------------------------------------------------------------------------------------------------------------------------------------------	------------------------------------------------------------------------------------------------------------------------------------------------------------------------------------------------------------------------------------------------------------------------------------------------------------------------------------------------------------------------------------------------------------	---------------------------------------------------------------------------------------------------------------------------------------------------------------------------------------------------------------------------------------------------------------------------------------------------------------------------------------------------	-------------------------------------------------------------------------------------------------------------------------------------------------------------------------------------------------------------------------------------

Sector Mobile Area Committee

Fish and Wildlife Research Institute

0 0.5 1 1.5 2 Miles

# Geographic Response Plan Map: AL-14SE

Map Continued on Page: AL-14NE

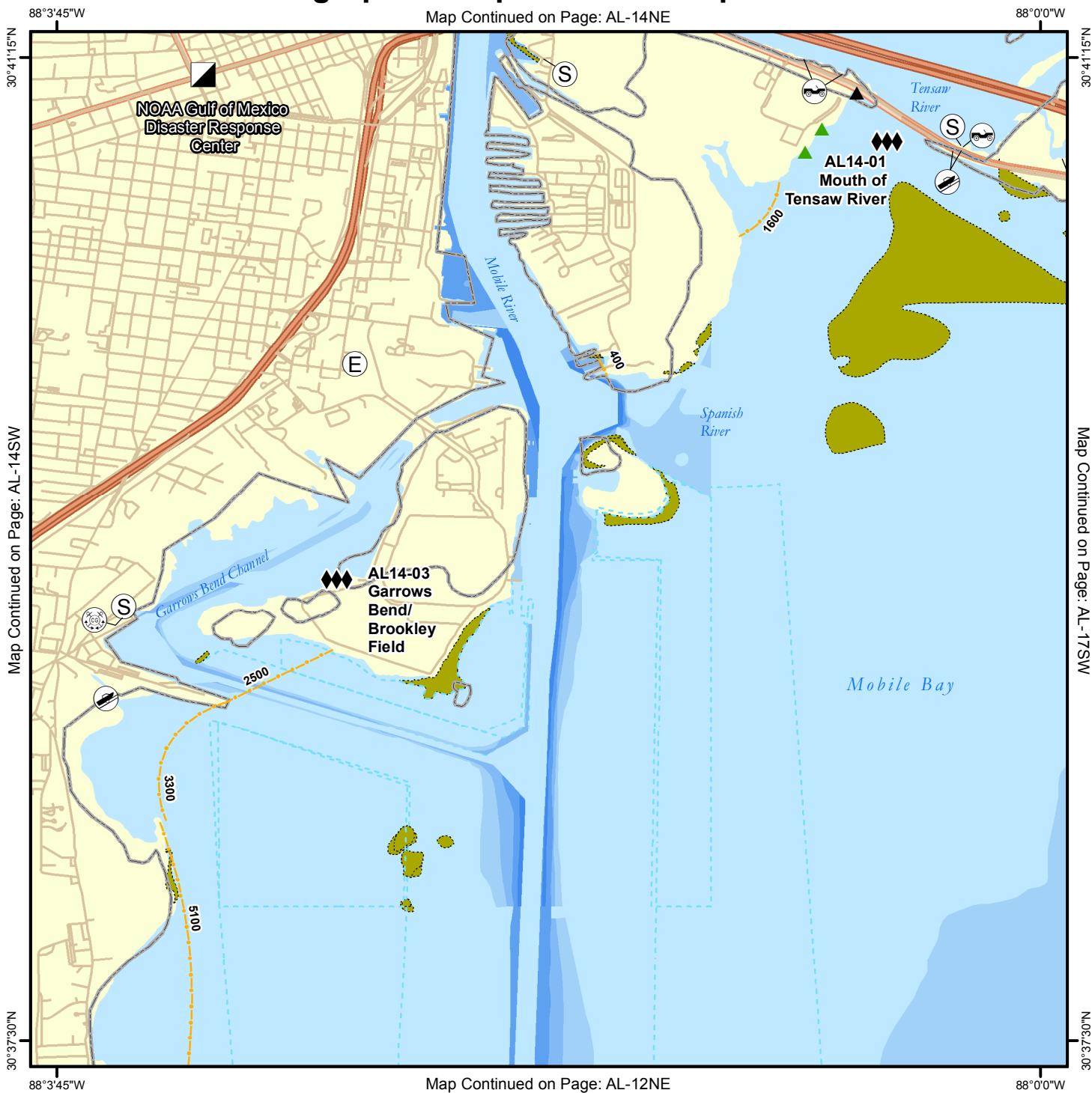

Map Continued on Page: AL-12NE

<p><b>Environmentally Sensitive Areas</b></p> <p><b>Summer Protection Priority</b></p> <ul style="list-style-type: none"> <li>◆◆◆ A - Protect First</li> <li>◆◆ B - Protect after A Areas</li> <li>◆ C - Protect after B Areas</li> </ul> <p><b>Response Methods</b></p> <ul style="list-style-type: none"> <li>Y Skimmer</li> <li>☉ Shallow Water Skimmer</li> <li>▲ Collection Point</li> <li>▲ Natural Collection Points</li> <li>— General Booming Strategy (Length in Feet)</li> <li>▣ Incident Command Posts</li> <li>Ⓢ Staging Areas</li> <li>Ⓡ Oil Spill Risk Sites</li> <li>ⓔ Equipment Storage Locations</li> <li>Ⓜ Beach or Water Access Locations</li> </ul>	<p><b>Bio-Socioeconomic</b></p> <ul style="list-style-type: none"> <li>✈ Airport</li> <li>🐟 Aquaculture</li> <li>🌿 Aquatic Preserve/State Park</li> <li>🏗 Artificial Reef/Hardbottom</li> <li>🐭 Beach Mouse Habitat</li> <li>🐻 Black Bear Habitat</li> <li>🚤 Boat Ramp</li> <li>🚢 Coast Guard</li> <li>🤿 Diving</li> <li>🐸 Flatwoods Salamander</li> <li>🚁 Helicopter</li> <li>🏖 High Recreational Beach</li> <li>🐠 Manatee</li> </ul>	<ul style="list-style-type: none"> <li>⚓ Marina</li> <li>🏠 NERR</li> <li>🌳 National Park</li> <li>⚓ Naval Base</li> <li>👤 Panama City Crayfish</li> <li>⚡ Power Plant</li> <li>🦎 Reptile Habitat of Concern</li> <li>🐢 Sea Turtle Nesting</li> <li>🐦 Shore Bird Habitat</li> <li>🌊 Spring</li> <li>🐟 Sturgeon</li> <li>💧 Water Intake</li> <li>🦉 Wildlife Refuge</li> </ul>	<ul style="list-style-type: none"> <li>🐢 Sea Turtle Nesting Beach</li> <li>🇺🇸 Federal Managed Areas</li> <li>🇺🇸 State Managed Areas</li> <li>🐚 Aquaculture/Oyster</li> <li>🇺🇸 State Waters/County Line</li> <li>🚤 USCG Sector Boundary</li> </ul>	<p>Sector Mobile Area Committee</p> <p>Fish and Wildlife Research Institute</p>
<p>0 0.25 0.5 0.75 1 Miles</p>				

**Name:** Mouth of Tensaw River

**Site ID:**

**AL14-01**

**Protection Priority (Season):** Spring:  Summer:  Fall:  Winter:

**Site Description:** Freshwater and Brackish Marsh along Tensaw River and Polecat Bay

**GEOSPATIAL INFORMATION**

**Latitude (DMS):** 30° 40' 55.806"

**Longitude (DMS):** 88° 0' 35.166" W

**County:** Mobile

**Latitude (DD):** 30.682168

**Longitude (DD):** -88.009768

**SCAT Division:** Baldwin County Division 3

**ESI Map:** AL-14

**ESI Name:** Mobile, Ala.

**NOAA Chart:** 11376\_1

**CHART Name:** MOBILE BAY ALABAMA

**USGS Quad:** 30088-F1

**QUAD Name:** Mobile

**Managed Area (if applicable):**

**General Location:** Causeway (I-10), Battleship Park

**CONTACT INFORMATION**

**Contacts:** ADCNR (24hr) 251-476-1256; AL State Warning Point 800-843-0699; USFWS Daphne Field Office 251-441-5181; NRC 800-424-8802; D-8 Duty NOAA SSC (24hr) 206-375-5697; DOI - Regional Environmental Officer 404-331-4524 or 404-852-5414

**RESOURCES AT RISK INFORMATION**

**Shoreline Type:** Freshwater and Brackish Marshes

**Habitat:** Freshwater marshes serve as feeding and nursery habitat to multiple species, SAV

**Wildlife:** Birds, Fish, Ospreys, Raptors, waterfowl, wading birds, marine mammals

**Threaten/Endangered Species:** Gulf sturgeon, Manatee, Alabama red bellied turtle

**Socio-Economic Resources:** High recreational use and commercial fisheries and Battleship Park

**RESPONSE CONSIDERATIONS**

**Staging Area:** Causeway

**Collection Points:** Floating Assets (Skimmers), Causeway Bridge

**Area Access:** Vehicle, boat

**Spill Risk:** Vessel shipping and interstate traffic

**Response Resources:** OSRO, Sector Mobile, Mobile Fire Department

**PROTECTION STRATEGY INFORMATION**

**Tidal Range (FT):**

**Average Current (KTS):** 1-6

**Ease of Protection:** Hard

**Min. Boom Length (FT):** 2,500

**Boom Type:** Hard

**Booming Method:** Deflection, Protection/Exclusion

**Protection Strategy:** Exclusion/diversion boom to protect marsh exclusion boom across Pinto Island. If spill north of causeway boom across bay and creek mouths.



**Name:** Port of Mobile

**Site ID:**

**AL14-02**

**Protection Priority (Season):** Spring:  Summer:  Fall:  Winter:

**Site Description:** Shipping Industrial Area

**GEOSPATIAL INFORMATION**

**Latitude (DMS):** 30° 41' 43.866"

**Longitude (DMS):** 88° 2' 11.453" W

**County:** Mobile

**Latitude (DD):** 30.695518

**Longitude (DD):** -88.036515

**SCAT Division:** Mobile County Division 4

**ESI Map:** AL-14

**ESI Name:** Mobile, Ala.

**NOAA Chart:** 11376\_1

**CHART Name:** MOBILE BAY ALABAMA

**USGS Quad:** 30088-F1

**QUAD Name:** Mobile

**Managed Area (if applicable):** State of Alabama

**General Location:** Mobile

**CONTACT INFORMATION**

**Contacts:** ADCNR (24hr) 251-476-1256; AL State Warning Point 800-843-0699; AL Port Authority (Port Police) 251-441-7777 or (Harbor Master) 251-510-7344; City of Mobile 251-208-7211 or (Non-Emer) 251-208-7999; AL State Docks 251-441-7082; NRC 800-424-8802; D-8 Duty NOAA SSC (24hr) 206-375-5697; DOI - Regional Environmental Officer 404-331-4524 or 404-852-5414

**RESOURCES AT RISK INFORMATION**

**Shoreline Type:** Man made solid structures

**Habitat:** Ship industry, seagrass

**Wildlife:** Fish, Shorebirds, wading birds

**Threaten/Endangered Species:** Gulf sturgeon, Manatee, Alabama Red Bellied Turtle.

**Socio-Economic Resources:** Major Shipping and industrial area

**RESPONSE CONSIDERATIONS**

**Staging Area:** Port of Mobile, ORC

**Collection Points:** Port of Mobile along Seawalls, Bleckly Island

**Area Access:** Boat Shallow draft vessel, improved road.

**Spill Risk:** Port, Fuel Transport barges and ships (East side of Port)

**Response Resources:** ORC Oil recovery Company Inc

**PROTECTION STRATEGY INFORMATION**

**Tidal Range (FT):** 2

**Average Current (KTS):** 2-7

**Ease of Protection:**

**Min. Boom Length (FT):**

**Boom Type:**

**Booming Method:** Protection/Exclusion

**Protection Strategy:** Exclusion, diversion boom to keep out of Mobile river. Exclusion boom in river to protect shoreline.



Name: Garrows Bend/Brookley Field

Site ID:

AL14-03

Protection Priority (Season): Spring:  Summer:  Fall:  Winter: 

Site Description: Marsh Restoration Area. Exposed Marshes and Industrial Area

## GEOSPATIAL INFORMATION

Latitude (DMS): 30° 39' 14.687"

Longitude (DMS): 88° 2' 46.994" W

County: Mobile

Latitude (DD): 30.654080

Longitude (DD): -88.046387

SCAT Division: Mobile County Division 4

ESI Map: AL-14

ESI Name: Mobile, Ala.

NOAA Chart 11376\_1

CHART Name MOBILE BAY ALABAMA

USGS Quad: 30088-F1

QUAD Name: Mobile

Managed Area (if applicable):

General Location: Brookley Field

## CONTACT INFORMATION

**Contacts:** ADCNR (24hr) 251-476-1256; AL State Warning Point 800-843-0699; USCG-Mobile 251-441-5121; AL Port Authority (Port Police) 251-441-7777 or (Harbor Master) 251-510-7344; City of Mobile 251-208-7211 or (Non-Emer) 251-208-7999; AL State Docks 251-441-7082; NRC 800-424-8802; D-8 Duty NOAA SSC (24hr) 206-375-5697; DOI - Regional Environmental Officer 404-331-4524 or 404-852-5414

## RESOURCES AT RISK INFORMATION

**Shoreline Type:** Salt and brackish water marshes. Solid man-made structures**Habitat:** Salt and brackish water marshes - nursery and spawning areas for multiple species, SAV**Wildlife:** Shellfish, waterfowl, shorebirds, marine mammals, crabs**Threaten/Endangered Species:** Manatee and Gulf sturgeon - throughout**Socio-Economic Resources:** Rcreational and industrial area, commercial fishing

## RESPONSE CONSIDERATIONS

**Staging Area** USCG Sector Mobile Pier, McNally Park, causeway**Collection Points:** Floating assets, (shallow skimmers)**Area Access:** USCG Sector Mobile Pier**Spill Risk:** Port of Mobile**Response Resources:** Mobile Fire Department, sector mobile, OSRO

## PROTECTION STRATEGY INFORMATION

**Tidal Range (FT):** 2**Average Current (KTS):** <1**Ease of Protection:** Easy**Min. Boom Length (FT):** 20,000**Boom Type:** Hard**Booming Method:** Protection/Exclusion**Protection Strategy:** Exclusion boom to protect marsh. On-water operations may require shallow draft vessels or airboats.

Facility Name: Tensaw Public Boat Ramp

Site ID:

Data Collector (Agency): USCG

Survey Type: Planning

Survey Date: 2008-01-16 00:00

Managing Agency: AL Dept of Conservation and Natural Resources

General Manager/Contact Person:

Contact Phone #:

SCAT Description: Baldwin County Division 3

Physical Address: 1401 Battleship Parkway

City: Spanish Fort

State: Alabama

Zip Code 36527

County: Baldwin

## GEOSPATIAL INFORMATION

Latitude (DMS): 30° 40' 54.312" N

Longitude (DMS): 88° 0' 17.868" W

Latitude (DD): 30.68175333

Longitude (DD): -88.00496333

## SITE DESCRIPTION

Site Type: Boat Ramp

Access: Public

Operational Status:

Scale of Staging Area:

Hours of Operation: 24 hours

Days of Operation: 7 days a week

Water Type: Brackish

Water Body Name: Polecat Bay

Boat Launch Capability: Boats Under 25 ft

Number of Boat Ramps: 2

Number of Boat Ramp Lanes: 2

Number of Boat Slips: 0

Number of Moorings: 0

Boat Ramp Surface Composition:

Water Depth at End of Boat Ramp: 4 - 6 feet

Wave Energy at Site: Medium

Shoreline Type in Viewable Vicinity: Sand/Clay/Mud; Tidal Marsh

Access Constraints: No Access Constraints

Crane Capabilities: Not suitable for crane

Collection Point Capabilities:

Parking Capacity for Trailers: 4

Parking Capacity for Cars: 8

Parking Lot Dimensions:

Parking Surface: Paved - Concrete or Asphalt; Dirt/Gravel

Capable for Light or Heavy Equipment and Type:

Boom Available On-Site and Length:

## ADDITIONAL AMMENITIES

Fuels Available: No Fuel

Propane or Natural Gas Available

Water Available: No Water

Fire Hydrant:

Pumpout Available: No Pumpout

Bathrooms Available: No Restrooms

Electricity Amperage Available: No Electricity Available

Camping Facilities:

Food Available: None

Security Available and Hours On Duty:

## GENERAL INFORMATION AND COMMENTS

Special/Pre-Planned Events and Dates:

Comments:

Photo URL:



**Facility Name:** Port Authority

**Site ID:** Port of Mobile

**Data Collector (Agency):**

**Survey Type:**

**Survey Date:**

**Managing Agency:** State of Alabama

**General Manager/Contact Person:**

**Contact Phone #:** 251-441-7085

**SCAT Description:** Mobile County Division 4

**Physical Address:** 250 N. Water Street

**City:** Mobile

**State:** Alabama

**Zip Code:** 36602

**County:** Mobile

**GEOSPATIAL INFORMATION**

**Latitude (DMS):** 30° 43' 2.565" N

**Longitude (DMS):** 88° 2' 38.941" W

**Latitude (DD):** 30.71737913

**Longitude (DD):** -88.04415019

**SITE DESCRIPTION**

**Site Type:** Staging Area

**Access:**

**Operational Status:**

**Scale of Staging Area:**

**Hours of Operation:**

**Days of Operation:**

**Water Type:** Brackish

**Water Body Name:** Mobile Bay

**Boat Launch Capability:**

**Number of Boat Ramps:** 0

**Number of Boat Ramp Lanes:** 0

**Number of Boat Slips:** 0

**Number of Moorings:** 0

**Boat Ramp Surface Composition:**

**Water Depth at End of Boat Ramp:**

**Wave Energy at Site:**

**Shoreline Type in Viewable Viscinity:**

**Access Constraints:**

**Crane Capabilities:**

**Collection Point Capabilities:**

**Parking Capacity for Trailers:** 0

**Parking Capacity for Cars:** 0

**Parking Lot Dimensions:**

**Parking Surface:** Asphalt

**Capable for Light or Heavy Equipment and Type:**

**Boom Available On-Site and Length:**

**ADDITIONAL AMMENITIES**

**Fuels Available:**

**Propane or Natural Gas Available**

**Water Available:**

**Fire Hydrant:**

**Pumpout Available:**

**Bathrooms Available:**

**Electricity Amperage Available:**

**Camping Facilities:**

**Food Available:**

**Security Available and Hours On Duty:**

**GENERAL INFORMATION AND COMMENTS**

**Special/Pre-Planned Events and Dates:**

**Comments:**

**Photo URL:**



Facility Name: Lusher Park Boat Ramp

Site ID:

Data Collector (Agency): USCG

Survey Type: Planning

Survey Date: 2008-01-16 00:00

Managing Agency:

General Manager/Contact Person:

Contact Phone #: 251-470-7758

SCAT Description: Mobile County Division 4

Physical Address: 2459 N. Dog River Drive

City: Mobile

State: Alabama

Zip Code 36605

County: Mobile

## GEOSPATIAL INFORMATION

Latitude (DMS): 30° 37' 42.228" N

Longitude (DMS): 88° 6' 8.586" W

Latitude (DD): 30.62839666

Longitude (DD): -88.10238499

## SITE DESCRIPTION

Site Type: Staging Area; Boat Ramp

Access: Public

Operational Status:

Scale of Staging Area:

Hours of Operation: Sunrise to Sunset

Days of Operation: 7 days a week

Water Type: Fresh

Water Body Name: Dog Rover

Boat Launch Capability: RAMP - Boats UNDER 25 FT; RAMP - Boats OVER 25 FT

Number of Boat Ramps: 1

Number of Boat Ramp Lanes: 4

Number of Boat Slips: 0

Number of Moorings: 0

Boat Ramp Surface Composition:

Water Depth at End of Boat Ramp: 6 - 8 feet

Wave Energy at Site: Low

Shoreline Type in Viewable Viscinity: Soft Sand; Soft Stem Veg.

Access Constraints: No Access Constraints

Crane Capabilities: Suitable for small crane; Suitable for large crane

Collection Point Capabilities:

Parking Capacity for Trailers: 100

Parking Capacity for Cars: 100

Parking Lot Dimensions:

Parking Surface: Paved - Concrete or Asphalt; Dirt/Gravel; Grass

Capable for Light or Heavy Equipment and Type:

Boom Available On-Site and Length:

## ADDITIONAL AMMENITIES

Fuels Available: No Fuel

Propane or Natural Gas Available

Water Available: No Water

Fire Hydrant:

Pumpout Available: No Pumpout

Bathrooms Available: No Restrooms

Electricity Amperage Available: No Electricity Available

Camping Facilities:

Food Available: Food Available (1-5 mi.)

Security Available and Hours On Duty:

## GENERAL INFORMATION AND COMMENTS

Special/Pre-Planned Events and Dates:

Comments:

Photo URL:





Facility Name: Oil Recovery Co. Inc.

Site ID:

Data Collector (Agency): USCG

Survey Type: Planning

Survey Date: 2008-01-16 00:00

Managing Agency: Oil Recovery Co. Inc.

General Manager/Contact Person: Perry Studstill

Contact Phone #: 800-350-0443 24 hrs 251-690-9010 office SCAT Description: Mobile County Division 4

Physical Address: 1101 South Conception Street

City: Mobile

State: Alabama

Zip Code 36603

County: Mobile

## GEOSPATIAL INFORMATION

Latitude (DMS): 30° 41' 14.736" N

Longitude (DMS): 88° 1' 53.604" W

Latitude (DD): 30.68742666

Longitude (DD): -88.03155666

## SITE DESCRIPTION

Site Type: Staging Area

Access: Private

Operational Status:

Scale of Staging Area:

Hours of Operation: 7 am - 5 pm

Days of Operation: Open regular schedule, ie. M - F, 8a - 5p

Water Type: Brackish

Water Body Name: Mobile Bay

Boat Launch Capability: No Ramp

Number of Boat Ramps: 0

Number of Boat Ramp Lanes: 0

Number of Boat Slips: 0

Number of Moorings: 0

Boat Ramp Surface Composition:

Water Depth at End of Boat Ramp: 14 - 16 feet

Wave Energy at Site: Low

Shoreline Type in Viewable Viscinity: Seawall

Access Constraints: High Seawall

Crane Capabilities: Suitable for large crane

Collection Point Capabilities:

Parking Capacity for Trailers: 2

Parking Capacity for Cars: 20

Parking Lot Dimensions:

Parking Surface: Dirt/Gravel

Capable for Light or Heavy Equipment and Type:

Boom Available On-Site and Length:

## ADDITIONAL AMMENITIES

Fuels Available: Gasoline; Diesel

Propane or Natural Gas Available

Water Available: Yes

Fire Hydrant:

Pumpout Available: Pumpout Available

Bathrooms Available: Restroom Facilities

Electricity Amperage Available: 120 V Standard 15 Amp; 30

Camping Facilities:

Food Available: None

Security Available and Hours On Duty:

## GENERAL INFORMATION AND COMMENTS

Special/Pre-Planned Events and Dates:

Comments:

Photo URL:



Facility Name: USCG Sector Mobile Pier

Site ID:

Data Collector (Agency): FWC-FWRI

Survey Type: Planning

Survey Date: 2008-01-15 00:00

Managing Agency: USCG

General Manager/Contact Person:

Contact Phone #: 251-441-5121

SCAT Description: Mobile County Division 4

Physical Address: 1500 15TH STREET, BROOKLEY COMPLEX

City: Mobile

State: Alabama

Zip Code 36615

County: Mobile

## GEOSPATIAL INFORMATION

Latitude (DMS): 30° 39' 4.224" N

Longitude (DMS): 88° 3' 31.140" W

Latitude (DD): 30.65117333

Longitude (DD): -88.05864999

## SITE DESCRIPTION

Site Type: Staging Area

Access: Private

Operational Status:

Scale of Staging Area:

Hours of Operation: 24 hours

Days of Operation: 7 days a week

Water Type: Salt

Water Body Name: Mobile Bay

Boat Launch Capability: No Ramp

Number of Boat Ramps: 0

Number of Boat Ramp Lanes: 0

Number of Boat Slips: 0

Number of Moorings: 0

Boat Ramp Surface Composition:

Water Depth at End of Boat Ramp: 14 - 16 feet

Wave Energy at Site: Low

Shoreline Type in Viewable Vicinity: Seawall

Access Constraints: Fenced; High Seawall; Other Difficulty

Crane Capabilities: Crane Present; Suitable for large crane

Collection Point Capabilities:

Parking Capacity for Trailers: 50

Parking Capacity for Cars: 50

Parking Lot Dimensions:

Parking Surface: Paved - Concrete or Asphalt

Capable for Light or Heavy Equipment and Type: Yes

Boom Available On-Site and Length: Same amount of Absorbent boom and pads

## ADDITIONAL AMMENITIES

Fuels Available: Gasoline; Diesel; Fuel - Other

Propane or Natural Gas Available

Water Available: Yes

Fire Hydrant: Yes

Pumpout Available: Pumpout Available

Bathrooms Available: Restrooms w/showers

Electricity Amperage Available: 120 V Standard 15 Amp; 30

Camping Facilities:

Food Available: On-Site Restaurant; On-Site Grocery; Food A

Security Available and Hours On Duty:

## GENERAL INFORMATION AND COMMENTS

Special/Pre-Planned Events and Dates:

Comments:

Photo URL:



Facility Name: Plains Marketing

Site ID:

Data Collector (Agency): USCG

Survey Type: Planning

Survey Date: 2008-01-16 00:00

Managing Agency: Plains Marketing

General Manager/Contact Person: Tommy Robinson

Contact Phone #: 251-456-4688 office 251-377-9983 cell

SCAT Description: Mobile County Division 4

Physical Address: 131 Hess Rd

City: Mobile

State: Alabama

Zip Code 36608

County: Mobile

## GEOSPATIAL INFORMATION

Latitude (DMS): 30° 43' 36.816" N

Longitude (DMS): 88° 2' 43.440" W

Latitude (DD): 30.72689333

Longitude (DD): -88.04540000

## SITE DESCRIPTION

Site Type: Staging Area; Boat Ramp

Access: Private

Operational Status:

Scale of Staging Area:

Hours of Operation: 24 hours

Days of Operation: 7 days a week

Water Type: Brackish

Water Body Name: Threemile Creek

Boat Launch Capability: RAMP - Boats UNDER 25 FT; RAMP - Boats OVER 25 FT

Number of Boat Ramps: 1

Number of Boat Ramp Lanes: 1

Number of Boat Slips: 0

Number of Moorings: 4

Boat Ramp Surface Composition:

Water Depth at End of Boat Ramp: 18 - 20 feet

Wave Energy at Site: Low

Shoreline Type in Viewable Vicinity: Seawall; Sand/Clay/Mud; Rip-Rap

Access Constraints: Steep Hill or Dropoff; High Seawall

Crane Capabilities: Crane Present; Suitable for small crane

Collection Point Capabilities:

Parking Capacity for Trailers: 6

Parking Capacity for Cars: 10

Parking Lot Dimensions:

Parking Surface: Dirt/Gravel; Grass

Capable for Light or Heavy Equipment and Type:

Boom Available On-Site and Length:

## ADDITIONAL AMMENITIES

Fuels Available: Gasoline; Diesel

Propane or Natural Gas Available

Water Available: Yes

Fire Hydrant: Yes

Pumpout Available: Pumpout Available

Bathrooms Available: Restroom Facilities

Electricity Amperage Available: 120 V Standard 15 Amp; 30

Camping Facilities:

Food Available: None

Security Available and Hours On Duty:

## GENERAL INFORMATION AND COMMENTS

Special/Pre-Planned Events and Dates:

Comments:

Photo URL:



Name: Oil Recovery Company, Inc

Site ID: MOB-E9

Site Description:

## GEOSPATIAL INFORMATION

Latitude (DMS): 30° 40' 10.999" N Longitude (DMS): 88° 2' 38.000" W

Latitude (DD): 30.66972199 Longitude (DD): -88.04388899

Physical Address: P. O. Box 1803, 1101 South Conception Street

City: Mobile

State: Alabama

Zip Code 36633

County: Mobile

## CONTACT INFORMATION

Contacts: Paul Jones, M. W. Smith (205)432-4223 placeholder@placeholder.com

## EQUIPMENT INFORMATION

Equipment Type: Booms, Vessel, skimmers, Vacuum Systems, Temporary Storage

Equipment: Curtain boom connector type universal slide and slide height 12,18,24,42 length 1000,2000,3800, Vessels Other/john boat/utility work boat/tank barge length 14,15, 16,24,25,136,140 storage capacity 300, 210000 (quantity 11) Skimmers Other pump capacity 30,42 Gpm storage capacity 3000 (quantity 3), Vacuum Truck/Trailer TRUE holding capacity 3500 gallons vacuum rate 300 Gpm (quantity 1) FALSE 1000,2500,3000,4200 vacuum rate 42,300 Gpm (quantity 5), Temporary Storage Fixed facility tank storage capacity 252000,420000 (quantity 3), Other storage capacity 8000,21000 (quantity 13)

