

Geographic Response Plan Map: WFL-31

Map Continued on Page: WFL-30

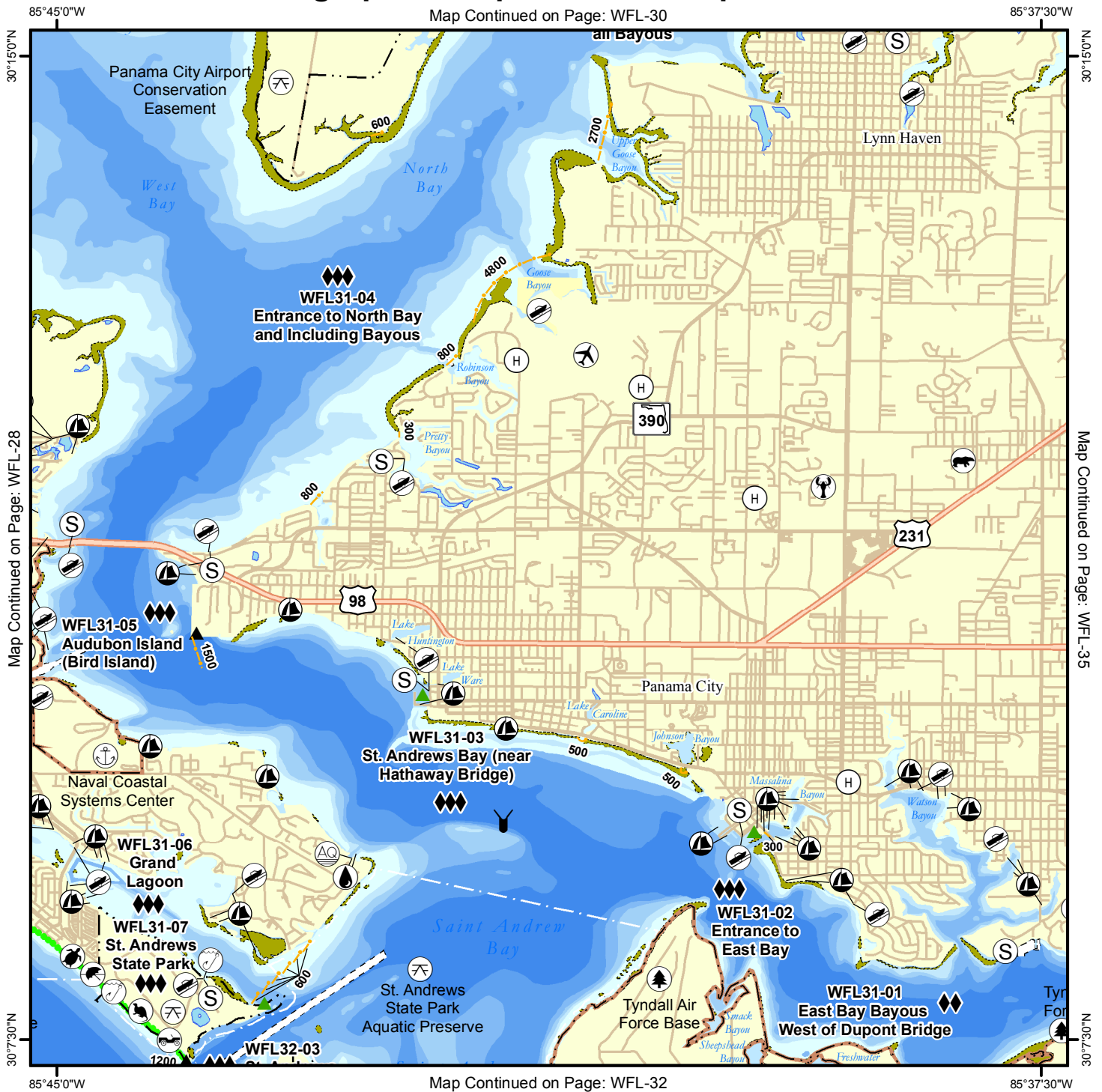

Map Continued on Page: WFL-32

<p>Environmentally Sensitive Areas</p> <p>Summer Protection Priority</p> <ul style="list-style-type: none"> ◆◆ A - Protect First ◆◆ B - Protect after A Areas ◆ C - Protect after B Areas <p>Response Methods</p> <ul style="list-style-type: none"> Y Skimmer ☉ Shallow Water Skimmer ▲ Collection Point ▲ Natural Collection Points — General Booming Strategy (Length in Feet) ▣ Incident Command Posts ⊙ Staging Areas ⊙ Oil Spill Risk Sites ⊙ Equipment Storage Locations ⊙ Beach or Water Access 	<p>Bio-Socioeconomic</p> <ul style="list-style-type: none"> ✈ Airport ⊙ Aquaculture ⊙ Aquatic Preserve/State Park ⊙ Artificial Reef/Hardbottom ⊙ Beach Mouse Habitat ⊙ Black Bear Habitat ⊙ Boat Ramp ⊙ Coast Guard ⊙ Diving ⊙ Flatwoods Salamander ⊙ Heliport ⊙ High Recreational Beach ⊙ Manatee 	<ul style="list-style-type: none"> ⊙ Marina ⊙ NERR ⊙ National Park ⊙ Naval Base ⊙ Panama City Crayfish ⊙ Power Plant ⊙ Reptile Habitat of Concern ⊙ Sea Turtle Nesting ⊙ Shore Bird Habitat ⊙ Spring ⊙ Sturgeon ⊙ Water Intake ⊙ Wildlife Refuge 	<ul style="list-style-type: none"> 🌿 Sea Turtle Nesting Beach 🏠 Federal Managed Areas 🏠 State Managed Areas 🐚 Aquaculture/Oysters 🌊 State Waters/County Line 🚤 USCG Sector Boundary
---	--	---	---

Sector Mobile Area Committee

N
S
E
W

Fish and Wildlife Research Institute

0 0.5 1 1.5 2 Miles

Sector Mobile

Geographic Response Plan Map: WFL-31SW

Map Continued on Page: WFL-31NW

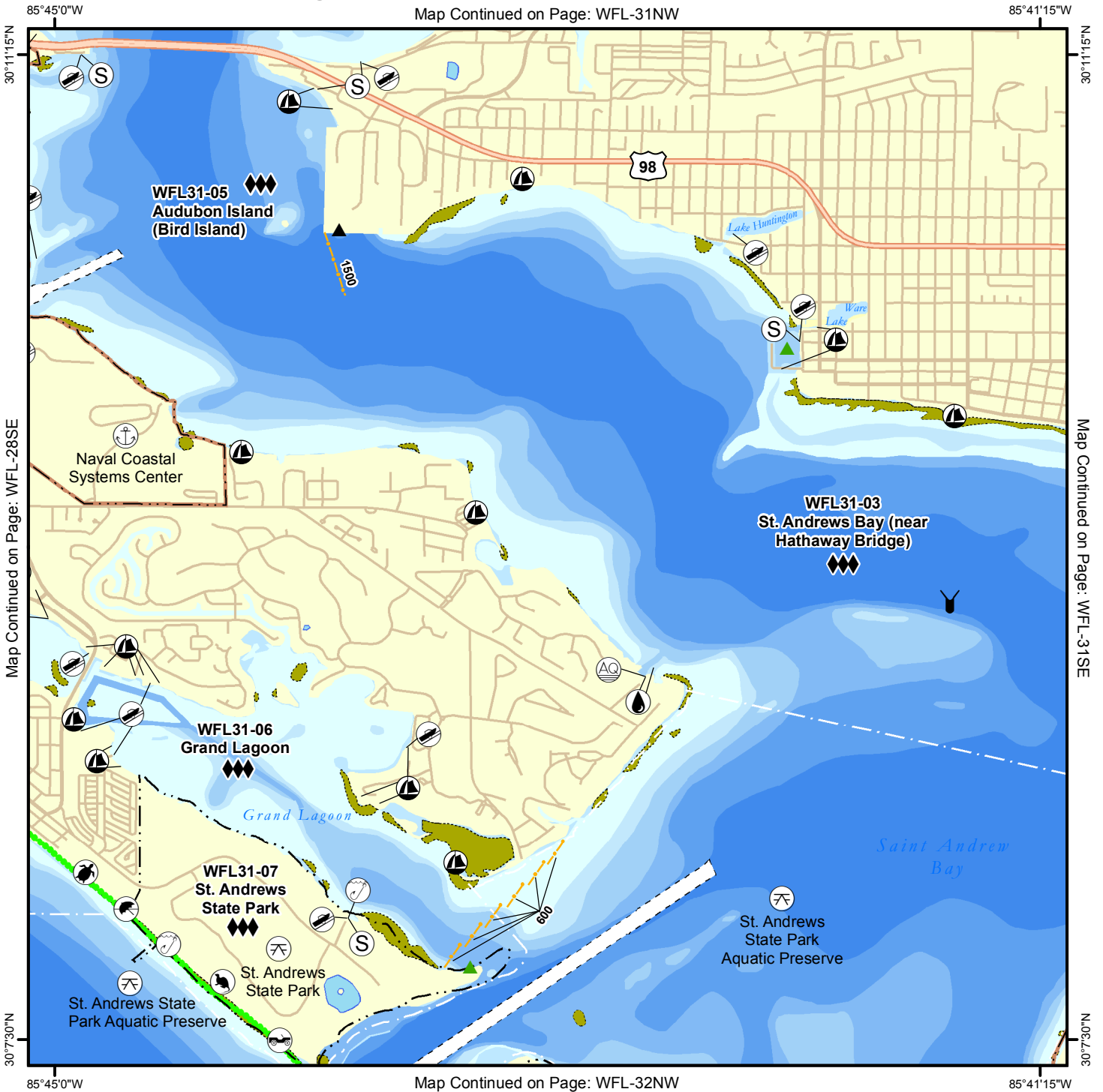

Map Continued on Page: WFL-28SE

Map Continued on Page: WFL-31SE

Map Continued on Page: WFL-32NW

<p>Environmentally Sensitive Areas</p> <p>Summer Protection Priority</p> <ul style="list-style-type: none"> ◆◆◆ A - Protect First ◆◆ B - Protect after A Areas ◆ C - Protect after B Areas <p>Response Methods</p> <ul style="list-style-type: none"> Y Skimmer Shallow Water Skimmer ▲ Collection Point ▲ Natural Collection Points General Booming Strategy (Length in Feet) Incident Command Posts S Staging Areas R Oil Spill Risk Sites E Equipment Storage Locations Beach or Water Access Locations 	<p>Bio-Socioeconomic</p> <ul style="list-style-type: none"> Airport Aquaculture Aquatic Preserve/State Park Artificial Reef/Hardbottom Beach Mouse Habitat Black Bear Habitat Boat Ramp Coast Guard Diving Flatwoods Salamander Heliport High Recreational Beach Manatee 	<ul style="list-style-type: none"> Marina NERR National Park Naval Base Panama City Crayfish Power Plant Reptile Habitat of Concern Sea Turtle Nesting Shore Bird Habitat Spring Sturgeon Water Intake Wildlife Refuge 	<ul style="list-style-type: none"> Sea Turtle Nesting Beach Federal Managed Areas State Managed Areas Aquaculture/Oyster State Waters/County Line USCG Sector Boundary 	<p>Sector Mobile Area Committee</p> <p>Fish and Wildlife Research Institute</p>
<p>0 0.25 0.5 0.75 1 Miles</p>				

Name: East Bay Bayous West of Dupont Bridge

Site ID:

WFL31-01

Protection Priority (Season): Spring: Summer: Fall: Winter:

Site Description: Massalina, Watson, Smack, Fresh Water, Pearl, Parker, Pitts, Pratt Bayous

GEOSPATIAL INFORMATION

Latitude (DMS): 30°7'46.975"N

Longitude (DMS): 85°38'11.71"W

County: Bay

Latitude (DD): 30.129715

Longitude (DD): -85.636586

SCAT Division: Bay County Division 2

ESI Map: WFL-31

ESI Name: Panama City, Fla.

NOAA Chart 11391_1

CHART Name ST ANDREW BAY

USGS Quad: 30085-B6

QUAD Name: Panama City

Managed Area (if applicable):

General Location: Redfish point to Dupont Bridge all Bayous

CONTACT INFORMATION

Contacts: Bay County EOC (Director) 850-784-4000; Tyndall Air Force Base (Natural Resources Section) 850-913-8165; USFWS Panama City Office (Shorebird Biologist) 850-769-0552; NRC 800-424-8802; FL State Watch Office 800-320-0519; FWC Non-Game Biologist 850-265-3676; DEP-OER 850-595-8300; D-8 Duty NOAA SSC (24hr) 206-375-5697; DOI - Regional Environmental Officer 404-331-4524 or 404-852-5414

RESOURCES AT RISK INFORMATION

Shoreline Type: Sheltered and exposed marshes, seawalls, sandy beach**Habitat:** Sheltered and exposed marshes, seagrass beds**Wildlife:** Blue & Stne Crab, Pnk, Wht, & Brwn Shrimp, Seagrass, Bald Eagle, Egrets, Herons, Sea Turtles, Manatees, Oysters, fish, Brown Pelican, Snowy Egret**Threaten/Endangered Species:** Kemp's Ridley(E), Green(E), Loggerhead(T), Leatherback(E) Sea Turtles**Socio-Economic Resources:**

RESPONSE CONSIDERATIONS

Staging Area Panama City Civic Center Marina, Tyndall AFB**Collection Points:** Rock Tenn Bonita Bay**Area Access:** Boat, vehicle**Spill Risk:** Tyndall fuel facility industrial**Response Resources:**

PROTECTION STRATEGY INFORMATION

Tidal Range (FT):**Average Current (KTS):****Ease of Protection:** Unknown**Min. Boom Length (FT):****Boom Type:****Booming Method:** Protection/Exclusion**Protection Strategy:** Barrier boom across mouth of all fresh water bayous including Massalina, Watson, Smack, Pearl, Parker, Pitts, and Pratt Bayous. If on south side of East Bay contact Tyndall AFB for access.

Name: Entrance to East Bay

Site ID:

WFL31-02

Protection Priority (Season): Spring: Summer: Fall: Winter:

Site Description:

GEOSPATIAL INFORMATION

Latitude (DMS): 30° 8' 38.831" N

Longitude (DMS): 85° 39' 52.456"

County: Bay

Latitude (DD): 30.144120

Longitude (DD): -85.664571

SCAT Division: Bay County Division 2

ESI Map: WFL-31

ESI Name: Panama City, Fla.

NOAA Chart: 11391_1

CHART Name: ST ANDREW BAY

USGS Quad: 30085-B6

QUAD Name: Panama City

Managed Area (if applicable):

General Location: Panama City Division of Sector

CONTACT INFORMATION

Contacts: Bay County EOC (Director) 850-784-4000; Tyndall Air Force Base (Natural Resources Section) 850-913-8165; NRC 800-424-8802; FL State Watch Office 800-320-0519; FWC Non-Game Biologist 850-265-3676; DEP-OER 850-595-8300; D-8 Duty NOAA SSC (24hr) 206-375-5697; DOI - Regional Environmental Officer 404-331-4524 or 404-852-5414

RESOURCES AT RISK INFORMATION

Shoreline Type: SAV, Fine grained sand beaches, exposed seawalls.

Habitat: Seagrass

Wildlife: Blue & Stne Crab, Pnk, Wht, & Brwn Shrimp, Bald Eagle, Egrets, Herons, Sea Turtles, Manatees

Threaten/Endangered Species: Kemp's Ridley(E), Green(E), Loggerhead(T), Leatherback(E) Sea Turtles

Socio-Economic Resources:

RESPONSE CONSIDERATIONS

Staging Area: Earl Gilbert Park Ramp, Dupont Bridge Boat Ramp

Collection Points: Earl Gilbert Park Ramp, Dupont Bridge Boat Ramp

Area Access: Boat, vehicle

Spill Risk:

Response Resources:

PROTECTION STRATEGY INFORMATION

Tidal Range (FT):

Average Current (KTS):

Ease of Protection: Hard

Min. Boom Length (FT):

Boom Type:

Booming Method: Deflection

Protection Strategy:



Name: St. Andrews Bay (near Hathaway Bridge)

Site ID:

WFL31-03

Protection Priority (Season): Spring: Summer: Fall: Winter:

Site Description:

GEOSPATIAL INFORMATION

Latitude (DMS): 30° 9' 18.652" N

Longitude (DMS): 85° 42' 0.029" W

County: Bay

Latitude (DD): 30.155181

Longitude (DD): -85.700008

SCAT Division: Bay County Division 2

ESI Map: WFL-31

ESI Name: Panama City, Fla.

NOAA Chart 11391_1

CHART Name ST ANDREW BAY

USGS Quad: 30085-B6

QUAD Name: Panama City

Managed Area (if applicable):

General Location: Panama City Division of Sector

CONTACT INFORMATION

Contacts: Bay County EOC (Director) 850-784-4000; NRC 800-424-8802; FL State Watch Office 800-320-0519; FWC Non-Game Biologist 850-265-3676; DEP-OER 850-595-8300; D-8 Duty NOAA SSC (24hr) 206-375-5697; DOI - Regional Environmental Officer 404-331-4524 or 404-852-5414

RESOURCES AT RISK INFORMATION

Shoreline Type: Exposed marshes, seawalls**Habitat:** Seagrass, tidal flats

Wildlife: Blue & Stne Crab, Pnk, Wht, & Brwn Shrimp, Seagrass, Quahog, Plovers(T), Bald Eagle, Least Tern(T), Blk Skimmer, Am. Oystercatcher, Killdeer, Egrets, Herons, FL Blk Bear(T), Kemp's Ridley(E), Green(E), Loggerhead(T), Leatherback(E), Manatee, Dolphin, Brown Pelican, Snowy Egret

Threaten/Endangered Species: Plovers(T), Bld Eagle(T), Least Tern(T), Kemp's Ridley(E), Green(E), Loggerhead(T), Leatherback(E) Sea Turtles

Socio-Economic Resources:

RESPONSE CONSIDERATIONS

Staging Area Panama City Marina, St. Andrews Marina**Collection Points:** Open Water Skimmer**Area Access:** Boat, vehicle**Spill Risk:****Response Resources:**

PROTECTION STRATEGY INFORMATION

Tidal Range (FT):**Average Current (KTS):****Ease of Protection:** Unknown**Min. Boom Length (FT):****Boom Type:****Booming Method:** Protection/Exclusion

Protection Strategy: Boom mouth of Lake Caroline and Johnson Bayou and other Bayous. Deflect oil to collect points in Northern St. Andrews Bay in accordance with tidal and weather conditions.



Name: Entrance to North Bay and Including Bayous

Site ID: WFL31-04

Protection Priority (Season): Spring: Summer: Fall: Winter:

Site Description:

GEOSPATIAL INFORMATION

Latitude (DMS): 30° 13' 19.181"	Longitude (DMS): 85° 42' 51.634"	County: Bay
Latitude (DD): 30.221995	Longitude (DD): -85.714343	SCAT Division: Bay County Division 2
ESI Map: WFL-31	ESI Name: Panama City, Fla.	
NOAA Chart: 11389_1	CHART Name: ST JOSEPH AND ST ANDREW BAYS	
USGS Quad: 30085-B6	QUAD Name: Panama City	

Managed Area (if applicable):

General Location: Panama City Division of Sector, Shell Point to West Bay Point, East Ward to Hathaway Bridge to Upper Goose Bayou.

CONTACT INFORMATION

Contacts: Bay County EOC (Director) 850-784-4000; NRC 800-424-8802; FL State Watch Office 800-320-0519; FWC Non-Game Biologist 850-265-3676; DEP-OER 850-595-8300; D-8 Duty NOAA SSC (24hr) 206-375-5697; DOI - Regional Environmental Officer 404-331-4524 or 404-852-5414

RESOURCES AT RISK INFORMATION

Shoreline Type: Salt Marsh, Seawalls, Rip Rap

Habitat: Salt Marsh, seagrass

Wildlife: Blue & Stne Crab, Pnk, Wht, & Brwn Shrimp, Seagrass, Quahog, Plovers(T), Bald Eagle, Least Tern(T), Blk Skimmer, Am. Oystercatcher, Killdeer, Egrets, Herons, FL Blk Bear(T), Manatees, Dolphins, Brown Pelican, Snowy Egret

Threaten/Endangered Species: Plovers(T), Least Tern(T), Kemp's Ridley(E), Green(E), Loggerhead(T), Leatherback(E) Sea Turtles

Socio-Economic Resources:

RESPONSE CONSIDERATIONS

Staging Area: Carl Gray Park Boat Ramp

Collection Points:

Area Access: Boat

Spill Risk: Barge Traffic, Commercial and Recreational fish, fuel tanks

Response Resources:

PROTECTION STRATEGY INFORMATION

Tidal Range (FT):	Average Current (KTS):	Ease of Protection: Easy
Min. Boom Length (FT):	Boom Type:	Booming Method: No Information Provided

Protection Strategy: Boom across Pretty, Robinson, Mud, Upper Goose, Goose, and Posten Bayous.



Name: Audubon Island (Bird Island)

Site ID:

WFL31-05

Protection Priority (Season): Spring: A Summer: A Fall: A Winter: A

Site Description:

GEOSPATIAL INFORMATION

Latitude (DMS): 30° 10' 36.761"

Longitude (DMS): 85° 44' 7.080" W

County: Bay

Latitude (DD): 30.176878

Longitude (DD): -85.735300

SCAT Division: Bay County Division 2

ESI Map: WFL-31

ESI Name: Panama City, Fla.

NOAA Chart: 11391_1

CHART Name: ST ANDREW BAY

USGS Quad: 30085-B6

QUAD Name: Panama City

Managed Area (if applicable):

General Location: Panama City Division of Sector

CONTACT INFORMATION

Contacts: Bay County EOC (Director) 850-784-4000; NRC 800-424-8802; FL State Watch Office 800-320-0519; FWC Non-Game Biologist 850-265-3676; DEP-OER 850-595-8300; D-8 Duty NOAA SSC (24hr) 206-375-5697; DOI - Regional Environmental Officer 404-331-4524 or 404-852-5414

RESOURCES AT RISK INFORMATION

Shoreline Type: Fine grained sand beach, Rip Rap

Habitat: Sand beach

Wildlife: Brown Pelican nesting area, gulls, Brown Pelican, Snowy Egret

Threaten/Endangered Species:

Socio-Economic Resources:

RESPONSE CONSIDERATIONS

Staging Area: Scottys Boat Ramp, Hathaway Bridge West Boat Ramp, USCG Panama City

Collection Points:

Area Access: Boat, vehicle

Spill Risk:

Response Resources:

PROTECTION STRATEGY INFORMATION

Tidal Range (FT):

Average Current (KTS):

Ease of Protection: Unknown

Min. Boom Length (FT):

Boom Type:

Booming Method: Deflection

Protection Strategy: Place deflection boom off main land point and collect on land.



Name: Grand Lagoon

Site ID:

WFL31-06

Protection Priority (Season): Spring: Summer: Fall: Winter:

Site Description:

GEOSPATIAL INFORMATION

Latitude (DMS): 30° 8' 30.730" N

Longitude (DMS): 85° 44' 17.749"

County: Bay

Latitude (DD): 30.141869

Longitude (DD): -85.738264

SCAT Division: Bay County Division 2

ESI Map: WFL-31

ESI Name: Panama City, Fla.

NOAA Chart 11391_1

CHART Name ST ANDREW BAY

USGS Quad: 30085-B6

QUAD Name: Panama City

Managed Area (if applicable):

General Location: Panama City Division of Sector

CONTACT INFORMATION

Contacts: Bay County EOC (Director) 850-784-4000; St. Andrews State Park (Manager) 850-233-5141; FDEP Div of Parks and Rec (NW District 1) 850-233-5110; NRC 800-424-8802; FL State Watch Office 800-320-0519; FWC Non-Game Biologist 850-265-3676; DEP-OER 850-595-8300; D-8 Duty NOAA SSC (24hr) 206-375-5697; DOI - Regional Environmental Officer 404-331-4524 or 404-852-5414

RESOURCES AT RISK INFORMATION

Shoreline Type: Fine grained sand beach, exposed marshes, seawall**Habitat:** Exposed marshes, submerged aquatic vegetation, seagrass**Wildlife:** Blue & Stne Crab, Pnk, Wht, & Brwn Shrimp, Quahog, Plovers(T), Bald Eagle, Least Tern(T), Blk Skimmer, Am. Oystercatcher, Killdeer, Egrets, Herons, Kemp's Ridley(E), Green(E), Loggerhead(T), Leatherback(E)**Threaten/Endangered Species:** Plovers(T), Least Tern(T), Kemp's Ridley(E), Green(E), Loggerhead(T), Leatherback(E) Sea Turtles**Socio-Economic Resources:**

RESPONSE CONSIDERATIONS

Staging Area St. Andrews State Park Boat Ramp**Collection Points:** Natural collection point, Sandy point (Deepwater point)**Area Access:** Boat, vehicle**Spill Risk:****Response Resources:**

PROTECTION STRATEGY INFORMATION

Tidal Range (FT):**Average Current (KTS):****Ease of Protection:** Unknown**Min. Boom Length (FT):****Boom Type:****Booming Method:** Deflection**Protection Strategy:** Cascading deflection boom from Alligator Point to natural collection point on Sandy Point (Deepwater point).

Name: St. Andrews State Park

Site ID:

WFL31-07

Protection Priority (Season): Spring: Summer: Fall: Winter:

Site Description:

GEOSPATIAL INFORMATION

Latitude (DMS): 30° 7' 51.731" N

Longitude (DMS): 85° 44' 15.749"

County: Bay

Latitude (DD): 30.131036

Longitude (DD): -85.737708

SCAT Division: Bay County Division 2

ESI Map: WFL-31

ESI Name: Panama City, Fla.

NOAA Chart: 11391_1

CHART Name: ST ANDREW BAY

USGS Quad: 30085-B6

QUAD Name: Panama City

Managed Area (if applicable): St. Andrews State Park

General Location: Panama City Division of Sector

CONTACT INFORMATION

Contacts: Bay County EOC (Director) 850-784-4000; St. Andrews State Park (Manager) 850-233-5141; FDEP Div of Parks and Rec (NW District 1) 850-233-5110; NRC 800-424-8802; FL State Watch Office 800-320-0519; FWC Non-Game Biologist 850-265-3676; DEP-OER 850-595-8300; D-8 Duty NOAA SSC (24hr) 206-375-5697; DOI - Regional Environmental Officer 404-331-4524 or 404-852-5414

RESOURCES AT RISK INFORMATION

Shoreline Type: Fine grained sand beach, dunes**Habitat:** Dunes**Wildlife:** Blue & Stne Crab, Pnk, Wht, & Brwn Shrimp, Quahog, Plovers(T), Bald Eagle, Least Tern(T), Blk Skimmer, Am. Oystercatcher, Killdeer, Egrets, Herons, Choctawhatchee Bch Mouse, Kemp's Ridley(E), Green(E), Loggerhead(T), Leatherback(E), poss. Gulf Sturgeon (T)**Threaten/Endangered Species:****Socio-Economic Resources:** High recreational and commercial fishing

RESPONSE CONSIDERATIONS

Staging Area St. Andrews State Park Boat Ramp**Collection Points:****Area Access:** Boat, vehicle**Spill Risk:** Barge, Recreational and Commercial Fishing**Response Resources:**

PROTECTION STRATEGY INFORMATION

Tidal Range (FT):**Average Current (KTS):****Ease of Protection:** Hard**Min. Boom Length (FT):****Boom Type:****Booming Method:** Protection/Exclusion**Protection Strategy:** See St. Andrews Bay entrance. Use sorbent boom along shoreline.

Facility Name: St Andrews Marina

Site ID: BY00647VO

Data Collector (Agency): USCG

Survey Type: Planning

Survey Date: 2008-06-30 00:00

Managing Agency: City of Panama City

General Manager/Contact Person:

Contact Phone #:

SCAT Description: Bay County Division 2

Physical Address: 11th Court and Bayview Avenue

City: Panama City

State: Florida

Zip Code 32401

County: Bay

GEOSPATIAL INFORMATION

Latitude (DMS): 30° 10' 9.384" N

Longitude (DMS): 85° 42' 9.726" W

Latitude (DD): 30.16927333

Longitude (DD): -85.70270166

SITE DESCRIPTION

Site Type: Staging Area; Boat Ramp; Marina

Access: Government Owned for General Public Use

Operational Status: Open For Business

Scale of Staging Area:

Hours of Operation: 24 Hours

Days of Operation: 7 days a week

Water Type: Saltwater

Water Body Name: St. Andrew Bay

Boat Launch Capability: RAMP - Boats OVER 25 FT

Number of Boat Ramps: 1

Number of Boat Ramp Lanes: 2

Number of Boat Slips: 210

Number of Moorings: 210

Boat Ramp Surface Composition: Poured in place concrete

Water Depth at End of Boat Ramp: 6 - 8 feet

Wave Energy at Site: Medium

Shoreline Type in Viewable Viscinity: Seawall

Access Constraints: No Access Constraints

Crane Capabilities: Suitable for small crane; Suitable for large crane

Collection Point Capabilities:

Parking Capacity for Trailers: 12

Parking Capacity for Cars: 200

Parking Lot Dimensions:

Parking Surface: Gravel/Sand/Dirt

Capable for Light or Heavy Equipment and Type:

Boom Available On-Site and Length:

ADDITIONAL AMMENITIES

Fuels Available: Gasoline; Diesel

Propane or Natural Gas Available

Water Available: Yes

Fire Hydrant:

Pumpout Available: Pumpout Available

Bathrooms Available: None

Electricity Amperage Available: 120 V Standard 15 Amp; 30

Camping Facilities:

Food Available: Food Available (1-5 mi.)

Security Available and Hours On Duty:

GENERAL INFORMATION AND COMMENTS

Special/Pre-Planned Events and Dates:

Comments:

Photo URL: http://ocean.floridamarine.org/waterphotos/ramp_photos/photo_id/1416/index.htm

Facility Name: Panama City Marina

Site ID: BY00301LY

Data Collector (Agency): USCG

Survey Type: Planning

Survey Date: 2008-06-30 00:00

Managing Agency: City of Panama City

General Manager/Contact Person:

Contact Phone #:

SCAT Description: Bay County Division 2

Physical Address: 1 Harrison Avenue

City: Panama City

State: Florida

Zip Code 32401

County: Bay

GEOSPATIAL INFORMATION

Latitude (DMS): 30° 9' 3.672" N

Longitude (DMS): 85° 39' 47.082" W

Latitude (DD): 30.15101999

Longitude (DD): -85.66307833

SITE DESCRIPTION

Site Type: Staging Area; Boat Ramp; Marina

Access: Government Owned for General Public Use

Operational Status: Open For Business

Scale of Staging Area:

Hours of Operation: 24 Hours

Days of Operation: 7 days a week

Water Type: Saltwater

Water Body Name: Saint Andrew Bay

Boat Launch Capability: RAMP - Boats OVER 25 FT

Number of Boat Ramps: 1

Number of Boat Ramp Lanes: 2

Number of Boat Slips: 240

Number of Moorings: 240

Boat Ramp Surface Composition: Poured in place concrete

Water Depth at End of Boat Ramp: 8 - 10 feet

Wave Energy at Site: Medium

Shoreline Type in Viewable Viscinity: Seawall

Access Constraints: No Access Constraints

Crane Capabilities: Suitable for small crane; Suitable for large crane

Collection Point Capabilities:

Parking Capacity for Trailers: 12

Parking Capacity for Cars: 150

Parking Lot Dimensions:

Parking Surface: Asphalt

Capable for Light or Heavy Equipment and Type:

Boom Available On-Site and Length:

ADDITIONAL AMMENITIES

Fuels Available: Gasoline; Diesel

Propane or Natural Gas Available

Water Available: Yes

Fire Hydrant:

Pumpout Available: Pumpout Available

Bathrooms Available: None

Electricity Amperage Available: 120 V Standard 15 Amp; 30

Camping Facilities:

Food Available: Food Available (1-5 mi.)

Security Available and Hours On Duty:

GENERAL INFORMATION AND COMMENTS

Special/Pre-Planned Events and Dates:

Comments:

Photo URL: http://ocean.floridamarine.org/waterphotos/ramp_photos/photo_id/1408/index.htm

Facility Name: Hathaway Bridge West Boat Ramp

Site ID: BY00550UW

Data Collector (Agency): USCG

Survey Type: Planning

Survey Date: 2008-07-02 00:00

Managing Agency: Bay County

General Manager/Contact Person:

Contact Phone #:

SCAT Description: Bay County Division 2

Physical Address: West end of Hathaway Bridge (US 98)

City: Panama City Beach

State: Florida

Zip Code 32407

County: Bay

GEOSPATIAL INFORMATION

Latitude (DMS): 30° 11' 14.994" N

Longitude (DMS): 85° 44' 54.228" W

Latitude (DD): 30.18749833

Longitude (DD): -85.74839666

SITE DESCRIPTION

Site Type: Staging Area; Boat Ramp

Access: Government Owned for General Public Use

Operational Status: Open For Business

Scale of Staging Area:

Hours of Operation: 24 Hours

Days of Operation: 7 days a week

Water Type: Saltwater

Water Body Name: St. Andrew Bay

Boat Launch Capability: Boats Under 25 ft

Number of Boat Ramps: 1

Number of Boat Ramp Lanes: 2

Number of Boat Slips: 0

Number of Moorings: 0

Boat Ramp Surface Composition: Poured in place concrete

Water Depth at End of Boat Ramp: 2 - 4 feet

Wave Energy at Site: Low

Shoreline Type in Viewable Viscinity: Seawall; Rip-Rap

Access Constraints: No Access Constraints

Crane Capabilities: Not suitable for crane

Collection Point Capabilities:

Parking Capacity for Trailers: 4

Parking Capacity for Cars: 30

Parking Lot Dimensions:

Parking Surface: Asphalt

Capable for Light or Heavy Equipment and Type:

Boom Available On-Site and Length:

ADDITIONAL AMMENITIES

Fuels Available: No Fuel

Propane or Natural Gas Available

Water Available: No Water

Fire Hydrant:

Pumpout Available: No Pumpout

Bathrooms Available: None

Electricity Amperage Available: No Electricity Available

Camping Facilities:

Food Available: Food Available (1-5 mi.)

Security Available and Hours On Duty:

GENERAL INFORMATION AND COMMENTS

Special/Pre-Planned Events and Dates:

Comments: 02/28/2012 11:13 AM---Bill.Sargent-----Shallow shoal just off ramp might restrict access of larger boats.

Photo URL: http://ocean.floridamarine.org/waterphotos/ramp_photos/photo_id/1419/index.htm

Facility Name: Shoreline Circle Boat Ramp

Site ID: BY00570ZT

Data Collector (Agency): USCG

Survey Type: Planning

Survey Date: 2008-07-01 00:00

Managing Agency: Bay County

General Manager/Contact Person:

Contact Phone #: (850) 784-4065

SCAT Description: Bay County Division 2

Physical Address: 3718 Shoreline Circle

City: Panama City

State: Florida

Zip Code 32405

County: Bay

GEOSPATIAL INFORMATION

Latitude (DMS): 30° 11' 55.476" N

Longitude (DMS): 85° 42' 21.342" W

Latitude (DD): 30.19874333

Longitude (DD): -85.70592833

SITE DESCRIPTION

Site Type: Staging Area; Boat Ramp

Access: Government Owned for General Public Use

Operational Status: Open For Business

Scale of Staging Area:

Hours of Operation: 24 Hours for launching and landing of b

Days of Operation: 7 days

Water Type: Brackish

Water Body Name: Saint Andrew Bay / Pretty Bayou

Boat Launch Capability: Boats Under 25 ft

Number of Boat Ramps: 1

Number of Boat Ramp Lanes: 1

Number of Boat Slips: 0

Number of Moorings: 1

Boat Ramp Surface Composition: Poured in place concrete

Water Depth at End of Boat Ramp: 2 - 4 feet

Wave Energy at Site: Low

Shoreline Type in Viewable Viscinity: Soft Sand

Access Constraints: No Access Constraints

Crane Capabilities: Not suitable for crane

Collection Point Capabilities:

Parking Capacity for Trailers: 4

Parking Capacity for Cars: 10

Parking Lot Dimensions:

Parking Surface: Asphalt

Capable for Light or Heavy Equipment and Type:

Boom Available On-Site and Length:

ADDITIONAL AMMENITIES

Fuels Available: No Fuel

Propane or Natural Gas Available

Water Available: N/A

Fire Hydrant:

Pumpout Available: No Pumpout

Bathrooms Available: None

Electricity Amperage Available: No Electricity Available

Camping Facilities:

Food Available: Food Available (1-5 mi.)

Security Available and Hours On Duty:

GENERAL INFORMATION AND COMMENTS

Special/Pre-Planned Events and Dates:

Comments:

Photo URL: http://ocean.floridamarine.org/waterphotos/ramp_photos/photo_id/1417/index.htm

Facility Name: Carl Grey Park Boat Ramp

Site ID: BY00280RF

Data Collector (Agency): USCG

Survey Type: Planning

Survey Date: 2008-07-01 00:00

Managing Agency: Bay County

General Manager/Contact Person:

Contact Phone #: (850) 872-3199

SCAT Description: Bay County Division 2

Physical Address: W 22ND ST AND MOODY AVE

City: Panama City

State: Florida

Zip Code 32401

County: Bay

GEOSPATIAL INFORMATION

Latitude (DMS): 30° 11' 13.212" N

Longitude (DMS): 85° 43' 50.118" W

Latitude (DD): 30.18700333

Longitude (DD): -85.73058833

SITE DESCRIPTION

Site Type: Staging Area; Boat Ramp

Access: Government Owned for General Public Use

Operational Status: Open For Business

Scale of Staging Area:

Hours of Operation: 24 Hours

Days of Operation: 7 days a week

Water Type: Saltwater

Water Body Name: St. Andrew Bay

Boat Launch Capability: RAMP - Boats OVER 25 FT

Number of Boat Ramps: 1

Number of Boat Ramp Lanes: 1

Number of Boat Slips: 0

Number of Moorings: 0

Boat Ramp Surface Composition: Poured in place concrete

Water Depth at End of Boat Ramp: 2 - 4 feet

Wave Energy at Site: Low

Shoreline Type in Viewable Vicinity: Soft Sand

Access Constraints: No Access Constraints

Crane Capabilities:

Collection Point Capabilities:

Parking Capacity for Trailers: 4

Parking Capacity for Cars: 12

Parking Lot Dimensions:

Parking Surface: Asphalt

Capable for Light or Heavy Equipment and Type:

Boom Available On-Site and Length:

ADDITIONAL AMMENITIES

Fuels Available: No Fuel

Propane or Natural Gas Available

Water Available: N/A

Fire Hydrant:

Pumpout Available: No Pumpout

Bathrooms Available: None

Electricity Amperage Available:

Camping Facilities:

Food Available: Food Available (1-5 mi.)

Security Available and Hours On Duty:

GENERAL INFORMATION AND COMMENTS

Special/Pre-Planned Events and Dates:

Comments:

Photo URL: http://ocean.floridamarine.org/waterphotos/ramp_photos/photo_id/1418/index.htm

Facility Name: Scottys Boat Rental

Site ID:

Data Collector (Agency): USCG

Survey Type: Planning

Survey Date: 2008-07-01 00:00

Managing Agency:

General Manager/Contact Person: Scott

Contact Phone #: 850 872 1714

SCAT Description: Bay County Division 2

Physical Address: 5611 W Highway 98

City: Panama City

State: Florida

Zip Code 32401

County: Bay

GEOSPATIAL INFORMATION

Latitude (DMS): 30° 11' 6.804" N

Longitude (DMS): 85° 44' 0.234" W

Latitude (DD): 30.18522333

Longitude (DD): -85.73339833

SITE DESCRIPTION

Site Type: Staging Area; Boat Ramp

Access: Private

Operational Status:

Scale of Staging Area:

Hours of Operation: Sunrise to Sunset

Days of Operation: 7 days a week

Water Type: Salt

Water Body Name: St Andrew Bay

Boat Launch Capability: Boats Under 25 ft

Number of Boat Ramps: 1

Number of Boat Ramp Lanes: 1

Number of Boat Slips: 0

Number of Moorings: 0

Boat Ramp Surface Composition: Other

Water Depth at End of Boat Ramp: 2 - 4 feet

Wave Energy at Site: Low

Shoreline Type in Viewable Vicinity: Soft Sand

Access Constraints: No Access Constraints

Crane Capabilities: Not suitable for crane

Collection Point Capabilities:

Parking Capacity for Trailers: 25

Parking Capacity for Cars: 50

Parking Lot Dimensions:

Parking Surface: Paved - Concrete or Asphalt; Dirt/Gravel; Grass

Capable for Light or Heavy Equipment and Type:

Boom Available On-Site and Length:

ADDITIONAL AMMENITIES

Fuels Available: No Fuel

Propane or Natural Gas Available

Water Available: Yes

Fire Hydrant:

Pumpout Available: No Pumpout

Bathrooms Available: Restroom Facilities

Electricity Amperage Available: 120 V Standard 15 Amp

Camping Facilities:

Food Available: Food Available (1-5 mi.)

Security Available and Hours On Duty:

GENERAL INFORMATION AND COMMENTS

Special/Pre-Planned Events and Dates:

Comments:

Photo URL:



Facility Name: St Andrews State Park

Site ID: BY00435WC

Data Collector (Agency): USCG

Survey Type: Planning

Survey Date: 2008-06-30 00:00

Managing Agency: Florida Department of Environmental Protection

General Manager/Contact Person:

Contact Phone #:

SCAT Description: Bay County Division 2

Physical Address: 4607 State Park Lane (Thomas Drive / State Highway 39)

City: Panama City Beach

State: Florida

Zip Code 32408

County: Bay

GEOSPATIAL INFORMATION

Latitude (DMS): 30° 7' 57.828" N

Longitude (DMS): 85° 43' 53.130" W

Latitude (DD): 30.13273000

Longitude (DD): -85.73142500

SITE DESCRIPTION

Site Type: Staging Area; Boat Ramp

Access: Government Owned for General Public Use

Operational Status: Open For Business

Scale of Staging Area:

Hours of Operation:

Days of Operation: 7 days a week

Water Type: Saltwater

Water Body Name: St Andrew Bay / Grand Lagoon

Boat Launch Capability: RAMP - Boats OVER 25 FT

Number of Boat Ramps: 2

Number of Boat Ramp Lanes: 2

Number of Boat Slips: 0

Number of Moorings: 15

Boat Ramp Surface Composition: Poured in place concrete

Water Depth at End of Boat Ramp: 4 - 6 feet; 6 - 8 feet

Wave Energy at Site: Medium

Shoreline Type in Viewable Vicinity: Seawall; Soft Sand; Rip-Rap; Soft Stem Veg.; Hard Stem Veg.

Access Constraints: Fenced

Crane Capabilities: Not suitable for crane

Collection Point Capabilities:

Parking Capacity for Trailers: 19

Parking Capacity for Cars: 24

Parking Lot Dimensions:

Parking Surface: Asphalt

Capable for Light or Heavy Equipment and Type:

Boom Available On-Site and Length:

ADDITIONAL AMMENITIES

Fuels Available: No Fuel

Propane or Natural Gas Available

Water Available: Yes

Fire Hydrant:

Pumpout Available: No Pumpout

Bathrooms Available: Flush

Electricity Amperage Available: No Electricity Available

Camping Facilities:

Food Available: On-Site Grocery; Food Available (1-5 mi.)

Security Available and Hours On Duty:

GENERAL INFORMATION AND COMMENTS

Special/Pre-Planned Events and Dates:

Comments:

Photo URL: http://ocean.floridamarine.org/waterphotos/ramp_photos/photo_id/1423/index.htm

Facility Name: Rock Tenn

Site ID:

Data Collector (Agency): State of Florida

Survey Type: Planning

Survey Date: 2008-03-14 00:00

Managing Agency: Smurfitt

General Manager/Contact Person: Clemwnts

Contact Phone #: 785=3311 x 470

SCAT Description: Bay County Division 2

Physical Address: 1 Everitt Ave

City: Panama City

State: Florida

Zip Code 32401

County: Bay

GEOSPATIAL INFORMATION

Latitude (DMS): 30° 8' 10.656" N

Longitude (DMS): 85° 37' 46.050" W

Latitude (DD): 30.13629333

Longitude (DD): -85.62945833

SITE DESCRIPTION

Site Type: Staging Area; Boat Ramp

Access: Private

Operational Status:

Scale of Staging Area:

Hours of Operation: 7 am - 6 pm

Days of Operation: Open regular schedule, ie. M - F, 8a - 5p

Water Type: Salt

Water Body Name: St Andrew Bay

Boat Launch Capability: Boats Under 25 ft

Number of Boat Ramps: 1

Number of Boat Ramp Lanes: 1

Number of Boat Slips: 0

Number of Moorings: 0

Boat Ramp Surface Composition: Gravel/Dirt

Water Depth at End of Boat Ramp: 4 - 6 feet

Wave Energy at Site: Medium

Shoreline Type in Viewable Viscinity: Sand/Clay/Mud; Soft Sand; Soft Stem Veg.; Tidal Marsh

Access Constraints: No Access Constraints

Crane Capabilities: Suitable for small crane

Collection Point Capabilities:

Parking Capacity for Trailers: 4

Parking Capacity for Cars: 10

Parking Lot Dimensions:

Parking Surface: Dirt/Gravel

Capable for Light or Heavy Equipment and Type:

Boom Available On-Site and Length:

ADDITIONAL AMMENITIES

Fuels Available: No Fuel

Propane or Natural Gas Available

Water Available: Yes

Fire Hydrant:

Pumpout Available: No Pumpout

Bathrooms Available: No Restrooms

Electricity Amperage Available: No Electricity Available

Camping Facilities:

Food Available: None

Security Available and Hours On Duty:

GENERAL INFORMATION AND COMMENTS

Special/Pre-Planned Events and Dates:

Comments:

Photo URL:

