

# STANOLIND RESERVOIR

Click Here or Scroll Down for Associated Map Data

Click on the Geographic Response Plan Target to View the ICS Form

(STOWELL, p.35)

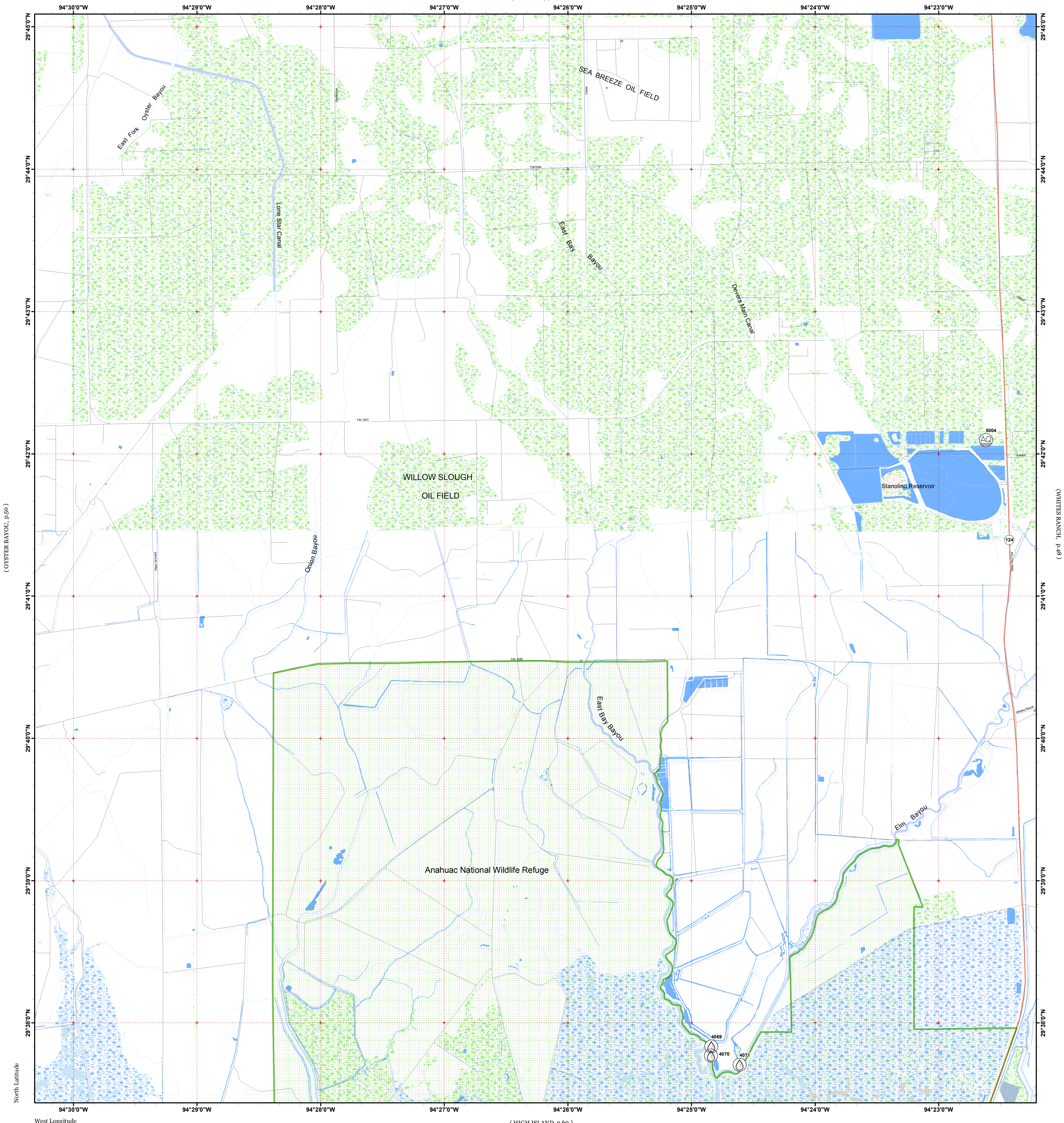

(OYSTER BAYOU, p.59)

(8F-U HONAN SELIHW)

(HIGH ISLAND, p.60)



Oil Spill Planning and Response Atlas 2016

The Texas General Land Office makes no representations or warranties regarding the accuracy or completeness of the information depicted on this map or the data from which it was produced. This map is not suitable for navigational purposes and does not purport to depict boundaries of private and public land.

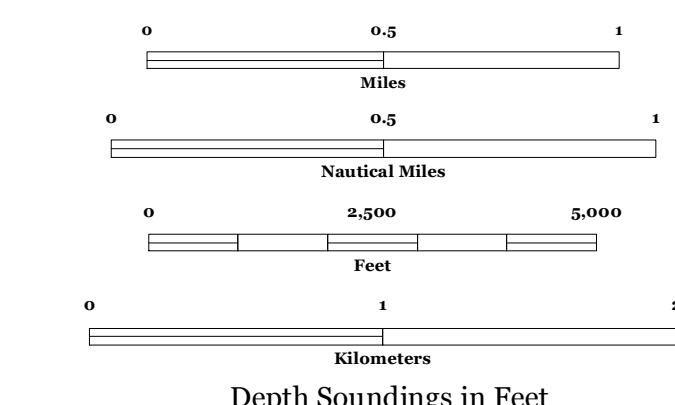
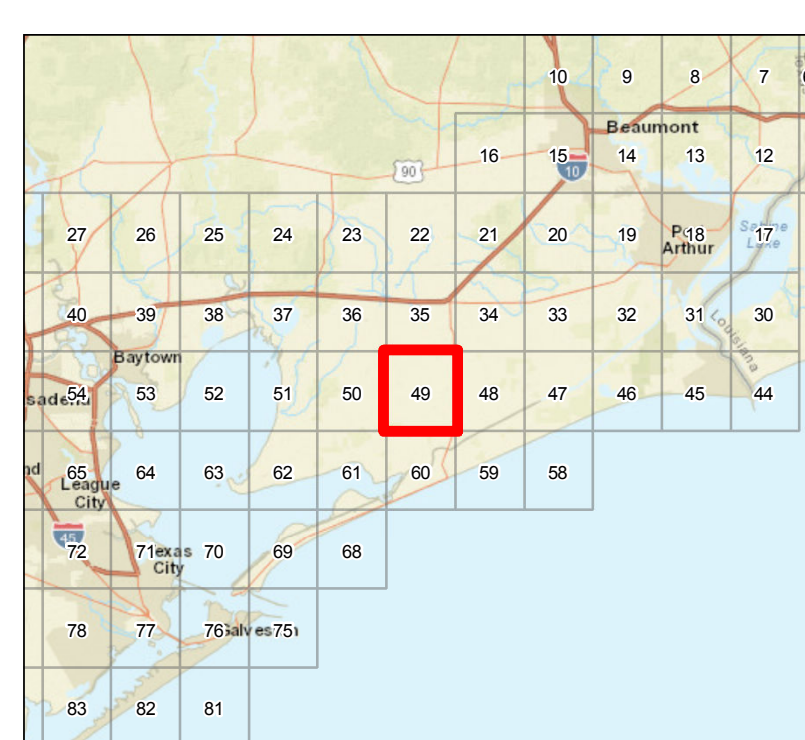

- Human Use Features**
- Aquaculture Site
  - Water Intake

- Map Base Layers**
- State Highway
  - Road
  - Wildlife Refuge
  - Estuarine Seagrass or Algae Bed
  - Bays
  - Salt and Brackish Marshes
  - Intertidal Scrub/Shrub
  - Beach or Tidal Flat
  - Freshwater Marshes
  - Swamps and Flooded Woodlands
  - Willow Thickets
  - Lake / Pond
  - Perennial River
  - County Boundary

**Priority Protection Areas**

- Species Icons Within Map Quad**
- Turtle
  - Benthic Marine
  - Bivalve
  - Crab
  - Shrimp
  - Fish
  - Mammal T/E
  - Raptor
  - Raptor Endangered
  - Wading
  - Waterfowl

- ENVIRONMENTAL SENSITIVITY INDEX**
- 10D Mangroves and Woody Vegetation
  - 10C Freshwater Swamps
  - 10B Freshwater Marshes
  - 10A Salt and Brackish Water Marshes
  - 9 Sheltered Tidal Flats
  - 8C Sheltered Rocky/Karst Shores
  - 8D Sheltered Scarps
  - 8B Sheltered Riprap Structures
  - 8A Sheltered Solid Manmade Structures
  - 7 Exposed Tidal Flats
  - 6B Exposed Riprap Structures
  - 6A Gravel or Shell Beaches
  - 5 Mixed Sand and Gravel or Shell Beaches
  - 4 Coarse-Grained Sand Beaches
  - 3B Scarps and Steep Slopes in Sand
  - 3A Fine-Grained Sand Beaches
  - 2B Wave-Cut Clay Platforms
  - 2A Scarps and Steep Slopes in Clay
  - 1 Exposed Walls and Other Solid Structures

# Quadrant: STANOLIND RESERVOIR

Map # :49

Biological Information for this quadrant represents known concentration areas of occurrence.

Biological Resources

## Bird

RARNUM	NAME	S F	T E	CONC	J	F	M	A	M	J	J	A	S	O	N	D	Nesting	Migrating	Molting
0008	Osprey			-	X	X	X	X	X				X	X	X	X	-	-	-
	Peregrine falcon	S	T	-	X	X	X	X				X	X	X	X	X	-	-	-
	Marsh birds			-	X	X	X	X	X	X	X	X	X	X	X	X	-	-	-
	Wading birds			-	X	X	X	X	X	X	X	X	X	X	X	X	-	-	-
	Dabbling ducks			-	X	X	X	X	X				X	X	X	X	-	-	-
	Waterfowl			-	X	X	X	X	X	X	X	X	X	X	X	X	-	-	-
0032	Black rail			RARE	X	X	X	X	X	X	X	X	X	X	X	X	-	-	-
	Rails			HIGH	X	X	X	X	X	X	X	X	X	X	X	X	-	-	-
	Wading birds			HIGH	X	X	X	X	X	X	X	X	X	X	X	X	-	-	-
	Waterfowl			HIGH	X	X	X	X	X	X	X	X	X	X	X	X	-	-	-
0120	American coot			1000S	X	X	X	X					X	X	X	X	-	-	-
	American wigeon			100S	X	X	X						X	X	X	X	-	-	-
	Blue-winged teal			1000S	X	X	X	X	X	X	X	X	X	X	X	X	MAY-JUL	-	-
	Canada goose			10S	X	X	X							X	X	X	-	-	-
	Fulvous whistling-duck			10S	X	X	X	X	X	X	X	X	X	X	X	X	MAY-AUG	-	-
	Gadwall			1000S	X	X	X	X					X	X	X	X	-	-	-
	Greater white-fronted goose			100S	X	X	X							X	X	X	-	-	-
	Green-winged teal			10000S	X	X	X	X						X	X	X	X	-	-
	Lesser scaup			100S	X	X	X	X						X	X	X	-	-	-
	Mallard			100S	X	X	X							X	X	X	-	-	-
	Mottled duck			100S	X	X	X	X	X	X	X	X	X	X	X	X	FEB-AUG	-	JUN-AUG
	Northern pintail			10000S	X	X	X							X	X	X	X	-	-
	Northern shoveler			1000S	X	X	X	X						X	X	X	X	-	-
	Redhead			PRESENT	X	X	X							X	X	X	-	-	-
	Ring-necked duck			100S	X	X	X							X	X	X	-	-	-
	Snow goose			1000S	X	X	X								X	X	-	-	-
	Wood duck			10S	X	X	X	X	X	X	X	X	X	X	X	X	X	FEB-JUL	-
0210	American coot			1000S	X	X	X	X					X	X	X	X	-	-	-
	American wigeon			100S	X	X	X						X	X	X	X	-	-	-
	Blue-winged teal			10000S	X	X	X	X	X	X	X	X	X	X	X	X	MAY-JUL	-	-
	Bufflehead			PRESENT	X	X	X								X	X	-	-	-
	Canada goose			10S	X	X	X							X	X	X	-	-	-
	Canvasback			10S	X	X	X							X	X	X	-	-	-
	Fulvous whistling-duck			100S	X	X	X	X	X	X	X	X	X	X	X	X	MAY-AUG	-	-
	Gadwall			1000S	X	X	X	X					X	X	X	X	-	-	-
	Greater white-fronted goose			1000S	X	X	X							X	X	X	-	-	-
	Green-winged teal			10000S	X	X	X	X						X	X	X	X	-	-
	Lesser scaup			1000S	X	X	X	X						X	X	X	-	-	-
	Mallard			1000S	X	X	X							X	X	X	-	-	-
	Mottled duck			100S	X	X	X	X	X	X	X	X	X	X	X	X	FEB-AUG	-	JUN-AUG
	Northern pintail			1000S	X	X	X							X	X	X	X	-	-
	Northern shoveler			10000S	X	X	X	X						X	X	X	X	-	-
	Redhead			10S	X	X	X							X	X	X	-	-	-
	Ring-necked duck			1000S	X	X	X							X	X	X	-	-	-
Ruddy duck			100S	X	X	X							X	X	X	-	-	-	
Snow goose			100000S	X	X	X								X	X	-	-	-	
Waterfowl			HIGH	X	X	X	X	X	X	X	X	X	X	X	X	X	-	-	-

## Fish

RARNUM	NAME	S F	T E	CONC	J	F	M	A	M	J	J	A	S	O	N	D	Spawning	Eggs	Larvae	Juveniles	Adults
0494	Gizzard shad			RARE	X	X	X	X	X	X	X	X	X	X	X	X	-	-	-	-	JAN-DEC
	Atlantic croaker			HIGHLY-ABUNDANT	X	X	X	X	X	X	X	X	X	X	X	X	-	-	JAN-JUN	JAN-DEC	JAN-DEC

## Fish

RARNUM	NAME	S	F	T	E	CONC	J	F	M	A	M	J	J	A	S	O	N	D	Spawning	Eggs	Larvae	Juveniles	Adults
	Bay anchovy					COMMON	X	X	X	X	X	X	X	X	X	X	X	X	MAR-NOV	MAR-NOV	MAR-NOV	FEB-DEC	JAN-DEC
	Black drum					COMMON	X	X	X	X	X	X	X	X	X	X	X	X	-	-	-	JAN-DEC	JAN-DEC
	Bull shark					COMMON	X	X	X	X	X	X	X	X	X	X	X	X	-	MAY-AUG	MAY-AUG	APR-NOV	JAN-DEC
	Gafftopsail catfish					COMMON				X	X	X	X	X	X	X			APR-MAY	-	-	APR-OCT	APR-OCT
	Gulf menhaden					ABUNDANT	X	X	X	X	X	X	X	X	X	X	X	X	-	-	-	JAN-DEC	APR-OCT
	Hardhead catfish					ABUNDANT	X	X	X	X	X	X	X	X	X	X	X	X	MAY-AUG	MAY-SEP	MAY-SEP	MAY-SEP	JAN-DEC
	Red drum					COMMON	X	X	X	X	X	X	X	X	X	X	X	X	-	-	-	JAN-DEC	JAN-DEC
	Sand seatrout					RARE	X	X	X	X	X	X	X	X	X	X	X	X	-	-	-	JAN-DEC	JAN-DEC
	Sheepshead					COMMON	X	X	X	X	X	X	X	X	X	X	X	X	-	-	-	DEC-JAN	JAN-DEC
	Southern flounder					COMMON	X	X	X	X	X	X	X	X	X	X	X	X	-	-	-	JAN-DEC	JAN-DEC
	Spot					HIGHLY-ABUNDANT		X	X	X	X	X	X	X	X	X	X		-	-	-	FEB-NOV	APR-NOV
	Spotted seatrout					COMMON	X	X	X	X	X	X	X	X	X	X	X	X	-	-	-	AUG-NOV	JAN-DEC
	Striped mullet					COMMON	X	X	X	X	X	X	X	X	X	X	X	X	-	-	-	JAN-DEC	JAN-DEC
	Tarpon					RARE			X	X	X	X	X	X	X	X	X		-	-	-	MAR-NOV	-
	Silver perch					RARE	X	X	X	X	X	X	X	X	X	X	X	X	MAY-SEP	MAY-SEP	MAY-SEP	JUN-DEC	JUN-DEC
	Alligator gar					-	X	X	X	X	X	X	X	X	X	X	X	X	-	-	-	JAN-DEC	JAN-DEC
	Blue catfish					ABUNDANT	X	X	X	X	X	X	X	X	X	X	X	X	-	-	-	JAN-DEC	JAN-DEC
	Atlantic spadefish					RARE				X	X	X	X	X	X	X	X	X	-	-	-	MAY-DEC	-
	Bay whiff					RARE	X	X	X	X	X	X	X	X	X	X	X	X	-	-	-	APR-SEP	JAN-DEC

## Invertebrate

RARNUM	NAME	S	F	T	E	CONC	J	F	M	A	M	J	J	A	S	O	N	D	Spawning	Eggs	Larvae	Juveniles	Adults
0674	Atlantic rangia					-	X	X	X	X	X	X	X	X	X	X	X	X	MAR-OCT	-	MAR-OCT	JAN-DEC	JAN-DEC
	Blue crab					ABUNDANT	X	X	X	X	X	X	X	X	X	X	X	X	MAR-NOV	-	MAR-NOV	JAN-DEC	JAN-DEC
	Atlantic seabob shrimp					RARE								X	X	X	X		-	-	-	-	AUG-NOV
	Brown shrimp					COMMON			X	X	X	X	X	X	X	X	X		-	-	MAR-APR	MAY-NOV	-
	White shrimp					ABUNDANT	X	X	X	X	X	X	X	X	X	X	X	X	-	-	MAY-JUN	MAY-DEC	JAN-DEC

## Marine Mammal

RARNUM	NAME	S	F	T	E	CONC	J	F	M	A	M	J	J	A	S	O	N	D	Mating	Calving	Pupping	Molting
0739	West Indian manatee	S/F	E/E			VERY-RARE						X	X	X					-	-	-	-

## Reptile

RARNUM	NAME	S	F	T	E	CONC	J	F	M	A	M	J	J	A	S	O	N	D	Nesting	Hatching	Interesting	Juveniles	Adults
0745	Diamondback terrapin					-	X	X	X	X	X	X	X	X	X	X	X	X	APR-MAY	JUN-SEP	-	JAN-DEC	JAN-DEC

## Human Use Resources

Aquaculture Site	RARNUM	NAME	CONTACT	CONTACT INFO
	5004	Edwards Ranch		Highway 124, Stowell, TX 77661 - 409-296-2301
Water Intake	RARNUM	NAME	CONTACT	CONTACT INFO
	4069	CHARLES T JONES ETAL		
	4070	CHARLES T JONES ETAL		
	4071	TRINITY BAY CONSERVATION DIST		