

LEAGUE CITY

(LA PORTE, p.54)

Click Here or Scroll Down for Associated Map Data

Click on the Geographic Response Plan Target to View the ICS Form

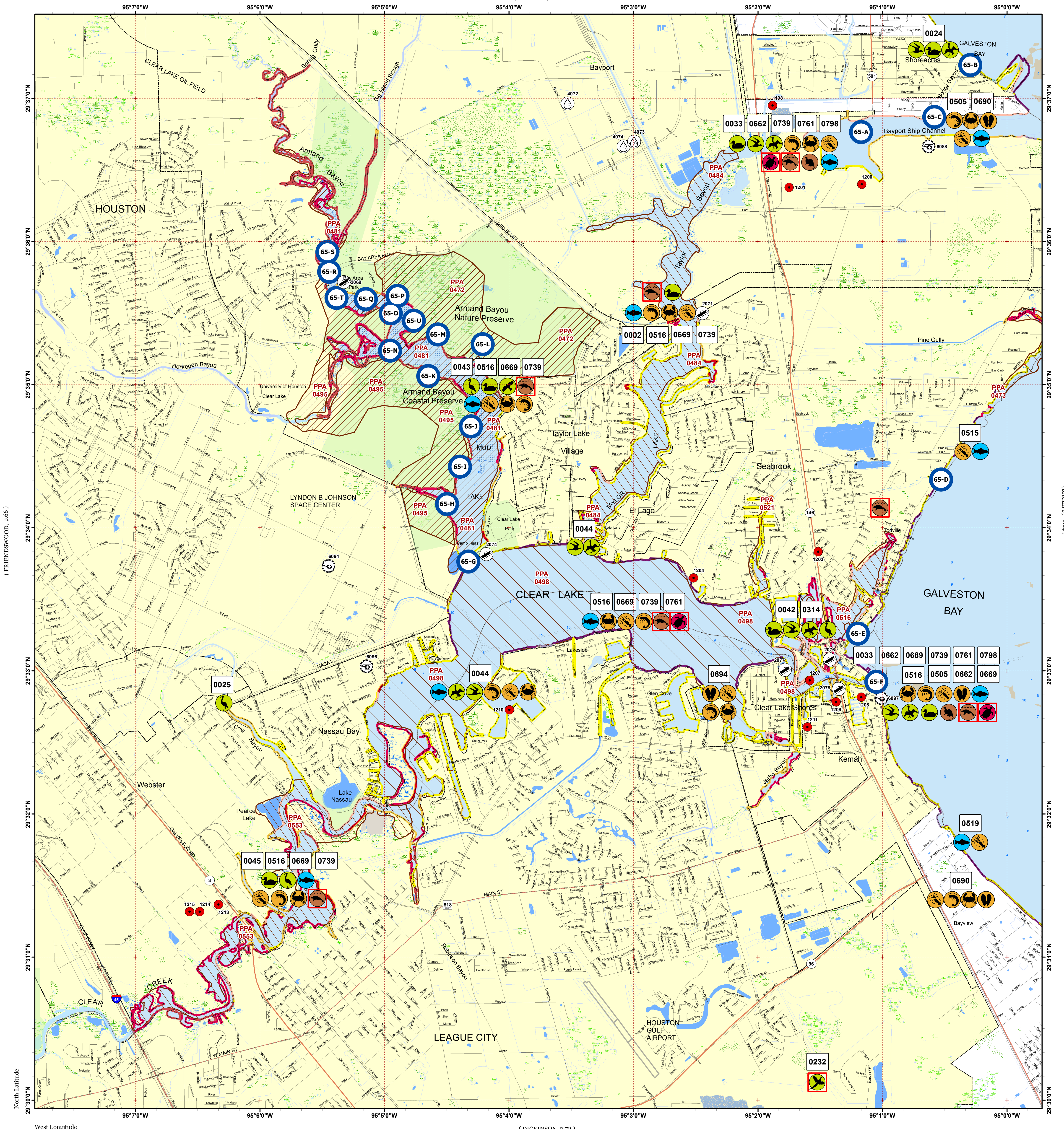

(FRIENDSWOOD, p.66)

(BACLUFF, p.64)

North Latitude

West Longitude

(DICKINSON, p.72)



Oil Spill Planning and Response Atlas

2016

The Texas General Land Office makes no representations or warranties regarding the accuracy or completeness of the information depicted on this map or the data from which it was produced. This map is not suitable for navigational purposes and does not purport to depict boundaries of private and public land.

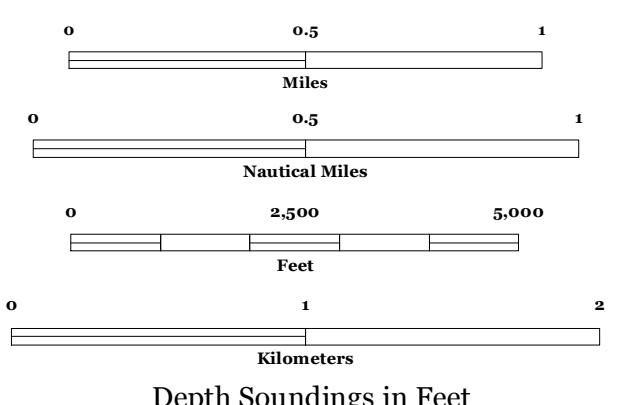
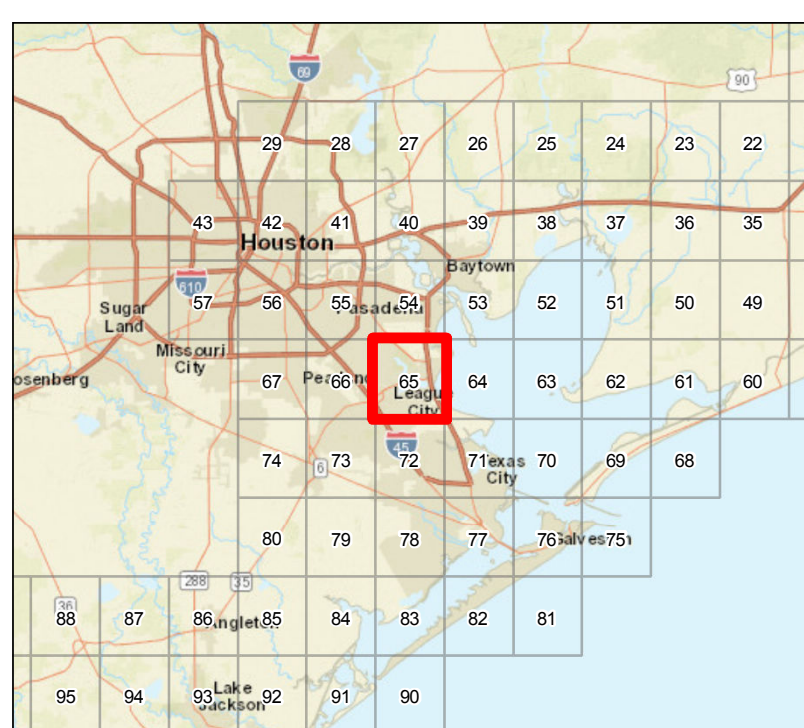

Human Use Features

- Boat Ramp
- Facility
- Heliport
- Water Intake
- Geographic Response Plan

Priority Protection Areas

- HIGH
- MEDIUM
- LOW

Map Base Layers

- County Road
- Interstate Highway
- State Highway
- Railroads
- Airport Runways
- Road
- GIWW
- Coastal Preserves
- County/Municipal Parks
- Oysters
- Bays
- Salt and Brackish Marshes
- Intertidal Scrub/Shrub
- Beach or Tidal Flat
- Exposed Lake Shore
- Freshwater Marshes
- Swamps and Flooded Woodlands
- Willow Thickets
- Lake / Pond
- Tidally Influenced River
- Perennial River
- County Boundary
- City Limits

Species Icons Within Map Quad

- Turtle T/E
- Small Mammal
- Benthic Marine
- Diving Bird
- Bivalve
- Gull/Tern
- Cephalopod
- Land Fowl T/E
- Crab
- Raptor
- Shrimp
- Wading
- Fish
- Waterfowl
- Mammal T/E

ENVIRONMENTAL SENSITIVITY INDEX

- 10D Mangroves and Woody Vegetation
- 10C Freshwater Swamps
- 10B Freshwater Marshes
- 10A Salt and Brackish Water Marshes
- 9 Sheltered Tidal Flats
- 8C Sheltered Rocky/Karst Shores
- 8D Sheltered Scarps
- 8B Sheltered Riprap Structures
- 8A Sheltered Solid Manmade Structures
- 7 Exposed Tidal Flats
- 6B Exposed Riprap Structures
- 6A Gravel or Shell Beaches
- 5 Mixed Sand and Gravel or Shell Beaches
- 4 Coarse-Grained Sand Beaches
- 3B Scarps and Steep Slopes in Sand
- 3A Fine-Grained Sand Beaches
- 2B Wave-Cut Clay Platforms
- 2A Scarps and Steep Slopes in Clay
- 1 Exposed Walls and Other Solid Structures

Quadrant: LEAGUE CITY

Map # :65

Biological Information for this quadrant represents known concentration areas of occurrence.

Habitat Priority Protection Areas

PPA ID	PRIORITY	POLY DESCRIPTION	BIRDS RANK	BIRDS DESCRIPTION	FISH RANK	FISH DESCRIPTION	WETLANDS RANK	WETLANDS DESCRIPTION
PPA0472	HIGH	Armand Bayou Nature Preserve	HIGH					Upland forest and marsh habitats
PPA0473	LOW	In and around Pine Gully (Seabrook)					MEDIUM	Fringe of smooth cordgrass
PPA0481	HIGH	Armand Bayou Coastal Preserve	HIGH		HIGH	Nursery	HIGH	
PPA0484	MEDIUM	Taylor Lake	HIGH		HIGH	Nursery		
PPA0495	HIGH	Armand Bayou Nature Preserve	HIGH					Upland forest and marsh habitats
PPA0498	LOW	Clear Lake			HIGH	Nursery (redfish, brown and white shrimp); recreational fishing		
PPA0516	MEDIUM	Seabrook Slough and surrounding fringe marsh	HIGH				MEDIUM	Fringe of smooth cordgrass
PPA0521	MEDIUM	East shore of Mud Bayou, west Seabrook	HIGH				HIGH	Marsh (Saltgrass, marshhay cordgrass, bulrush)
PPA0553	MEDIUM	Clear Creek	MEDIUM		HIGH	Nursery		

Biological Resources

Bird

RARNUM	NAME	S	F	T	E	CONC	J	F	M	A	M	J	J	A	S	O	N	D	Nesting	Migrating	Molting
0002	Waterfowl					-	X	X	X	X	X	X	X	X	X	X	X	X	-	-	-
0024	Cormorants					-	X	X	X	X	X	X	X	X	X	X	X	X	-	-	-
	Grebes					HIGH	X	X	X	X	X	X			X	X	X	X	-	-	-
	Loons					HIGH	X	X	X	X	X				X	X	X	X	-	-	-
	Pelicans					-	X	X	X	X	X	X	X	X	X	X	X	X	-	-	-
	Gulls					-	X	X	X	X	X	X	X	X	X	X	X	X	-	-	-
	Terns					-	X	X	X	X	X	X	X	X	X	X	X	X	-	-	-
	Waterfowl					HIGH	X	X	X	X	X	X	X	X	X	X	X	X	-	-	-
0025	Wading birds					-	X	X	X	X	X	X	X	X	X	X	X	X	-	-	-
0033	Cormorants					-	X	X	X	X	X	X	X	X	X	X	X	X	-	-	-
	Diving birds					-	X	X	X	X	X	X	X	X	X	X	X	X	-	-	-
	Grebes					-	X	X	X	X	X	X			X	X	X	X	-	-	-
	Loons					-	X	X	X	X	X				X	X	X	X	-	-	-
	Pelicans					-	X	X	X	X	X	X	X	X	X	X	X	X	-	-	-
	Black skimmer					-	X	X	X	X	X	X	X	X	X	X	X	X	-	-	-
	Gulls					-	X	X	X	X	X	X	X	X	X	X	X	X	-	-	-
	Terns					-	X	X	X	X	X	X	X	X	X	X	X	X	-	-	-
	Diving ducks					-	X	X	X	X	X				X	X	X	X	-	-	-
0042	Marsh birds					-	X	X	X	X	X	X	X	X	X	X	X	X	-	-	-
	Wading birds					-	X	X	X	X	X	X	X	X	X	X	X	X	-	-	-
	Waterfowl					-	X	X	X	X	X	X	X	X	X	X	X	X	-	-	-
0043	Osprey					-	X	X	X	X	X				X	X	X	X	-	-	-
	Marsh birds					-	X	X	X	X	X	X	X	X	X	X	X	X	-	-	-
	Wading birds					-	X	X	X	X	X	X	X	X	X	X	X	X	-	-	-
	Waterfowl					-	X	X	X	X	X	X	X	X	X	X	X	X	-	-	-
0044	Pelicans					-	X	X	X	X	X	X	X	X	X	X	X	X	-	-	-
	Gulls					-	X	X	X	X	X	X	X	X	X	X	X	X	-	-	-
	Terns					-	X	X	X	X	X	X	X	X	X	X	X	X	-	-	-
0045	Marsh birds					-	X	X	X	X	X	X	X	X	X	X	X	X	-	-	-
	Wading birds					-	X	X	X	X	X	X	X	X	X	X	X	X	-	-	-
	Waterfowl					-	X	X	X	X	X	X	X	X	X	X	X	X	-	-	-
0232	Attwater's greater prairie chicken	S/F		E/E		-	X	X	X	X	X	X	X	X	X	X	X	X	MAR-MAY	-	-
0314	Pelicans					-	X	X	X	X	X	X	X	X	X	X	X	X	-	-	-
	Gulls					-	X	X	X	X	X	X	X	X	X	X	X	X	-	-	-
	Terns					-	X	X	X	X	X	X	X	X	X	X	X	X	-	-	-
	Marsh birds					-	X	X	X	X	X	X	X	X	X	X	X	X	-	-	-
	Wading birds					-	X	X	X	X	X	X	X	X	X	X	X	X	-	-	-
	Waterfowl					-	X	X	X	X	X	X	X	X	X	X	X	X	-	-	-

Fish

RARNUM	NAME	S	F	T	E	CONC	J	F	M	A	M	J	J	A	S	O	N	D	Spawning	Eggs	Larvae	Juveniles	Adults
0505	Gizzard shad					COMMON	X	X	X	X	X	X	X	X	X	X	X	X	-	-	-	-	JAN-DEC
	Atlantic croaker					HIGHLY-ABUNDANT	X	X	X	X	X	X	X	X	X	X	X	X	-	-	JAN-JUN	JAN-DEC	JAN-DEC
	Atlantic sharpnose shark					-				X	X	X	X	X	X	X			JUN-JUN	MAY-JUN	JUN-OCT	-	APR-OCT
	Bay anchovy					HIGHLY-ABUNDANT	X	X	X	X	X	X	X	X	X	X	X	X	MAR-NOV	MAR-NOV	MAR-NOV	JAN-DEC	JAN-DEC
	Black drum					COMMON	X	X	X	X	X	X	X	X	X	X	X	X	-	-	-	JAN-DEC	JAN-DEC
	Bull shark					ABUNDANT	X	X	X	X	X	X	X	X	X	X	X	X	-	MAY-AUG	MAY-AUG	APR-NOV	JAN-DEC
	Gafftopsail catfish					COMMON			X	X	X	X	X	X	X				APR-MAY	-	-	APR-OCT	MAR-OCT
	Gulf menhaden					HIGHLY-ABUNDANT	X	X	X	X	X	X	X	X	X	X	X	X	-	-	-	JAN-DEC	JAN-DEC
	Hardhead catfish					ABUNDANT	X	X	X	X	X	X	X	X	X	X	X	X	MAY-AUG	MAY-SEP	MAY-SEP	MAY-OCT	JAN-DEC
	Pinfish					RARE				X	X	X	X	X					-	-	-	APR-AUG	-
	Red drum					COMMON	X	X	X	X	X	X	X	X	X	X	X	X	-	-	SEP-NOV	JAN-DEC	JAN-DEC
	Sand seatrout					COMMON	X	X	X	X	X	X	X	X	X	X	X	X	-	-	-	JAN-DEC	JAN-DEC
	Sheepshead					COMMON	X	X	X	X	X	X	X	X	X	X	X	X	-	-	-	JAN-DEC	JAN-DEC
	Southern flounder					ABUNDANT	X	X	X	X	X	X	X	X	X	X	X	X	-	-	-	JAN-DEC	JAN-DEC
	Southern kingfish					COMMON				X	X	X	X	X	X	X	X		-	-	-	MAY-NOV	-
	Spot					HIGHLY-ABUNDANT	X	X	X	X	X	X	X	X	X	X	X	X	-	-	-	MAR-SEP	JAN-DEC
	Spotted seatrout					COMMON	X	X	X	X	X	X	X	X	X	X	X	X	APR-OCT	APR-OCT	APR-OCT	AUG-NOV	JAN-DEC

Fish

RARNUM	NAME	S	F	T	E	CONC	J	F	M	A	M	J	J	A	S	O	N	D	Spawning	Eggs	Larvae	Juveniles	Adults
	Striped mullet					COMMON	X	X	X	X	X	X	X	X	X	X	X	X	-	-	-	JAN-DEC	JAN-DEC
	Tarpon					RARE			X	X	X	X	X	X	X	X	X		-	-	-	MAR-NOV	-
	White mullet					COMMON						X	X	X	X	X			-	-	-	JUN-OCT	-
	Gulf killifish					COMMON	X	X	X	X	X	X	X	X	X	X	X	X	MAR-SEP	MAR-SEP	MAR-OCT	JAN-DEC	JAN-DEC
	Silver perch					COMMON	X	X	X	X	X	X	X	X	X	X	X	X	MAY-SEP	MAY-SEP	MAY-SEP	OCT-MAR*	JAN-DEC
	Silversides					COMMON	X	X	X	X	X	X	X	X	X	X	X	X	MAR-AUG	MAR-AUG	MAR-AUG	JAN-DEC	JAN-DEC
	Atlantic spadefish					RARE								X	X	X			-	-	-	AUG-OCT	-
	Bay whiff					RARE	X	X	X	X	X	X	X	X	X	X	X	X	-	-	-	APR-APR	JAN-DEC
	Atlantic bumper					COMMON								X	X	X			-	-	-	-	AUG-OCT
	Blacktip shark					-			X	X	X	X	X	X	X	X	X		MAY-JUN	MAY-JUN	MAY-NOV	MAR-NOV	MAY-JUN
	Crevalle jack					COMMON			X	X	X	X	X	X	X	X	X		-	-	-	MAR-NOV	SEP-NOV
	Gulf butterfish					RARE	X	X	X	X	X						X		-	-	-	-	-
	Spanish mackerel					COMMON						X	X	X	X	X			-	-	-	JUN-OCT	JUN-OCT
0515	Gizzard shad					COMMON	X	X	X	X	X	X	X	X	X	X	X	X	-	-	-	-	JAN-DEC
	Atlantic croaker					HIGHLY-ABUNDANT	X	X	X	X	X	X	X	X	X	X	X	X	-	-	JAN-JUN	JAN-DEC	JAN-DEC
	Atlantic sharpnose shark					-				X	X	X	X	X	X	X			JUN-JUN	MAY-JUN	JUN-OCT	-	APR-OCT
	Bay anchovy					HIGHLY-ABUNDANT	X	X	X	X	X	X	X	X	X	X	X	X	MAR-NOV	MAR-NOV	MAR-NOV	JAN-DEC	JAN-DEC
	Black drum					COMMON	X	X	X	X	X	X	X	X	X	X	X	X	-	-	-	JAN-DEC	JAN-DEC
	Bull shark					ABUNDANT	X	X	X	X	X	X	X	X	X	X	X	X	-	MAY-AUG	MAY-AUG	APR-NOV	JAN-DEC
	Gafftopsail catfish					COMMON			X	X	X	X	X	X	X	X			APR-MAY	-	-	APR-OCT	MAR-OCT
	Gulf menhaden					HIGHLY-ABUNDANT	X	X	X	X	X	X	X	X	X	X	X	X	-	-	-	JAN-DEC	JAN-DEC
	Hardhead catfish					ABUNDANT	X	X	X	X	X	X	X	X	X	X	X	X	MAY-AUG	MAY-SEP	MAY-SEP	MAY-OCT	JAN-DEC
	Pinfish					RARE				X	X	X	X	X					-	-	-	APR-AUG	-
	Red drum					COMMON	X	X	X	X	X	X	X	X	X	X	X	X	-	-	SEP-NOV	JAN-DEC	JAN-DEC
	Sand seatrout					COMMON	X	X	X	X	X	X	X	X	X	X	X	X	-	-	-	JAN-DEC	JAN-DEC
	Sheepshead					COMMON	X	X	X	X	X	X	X	X	X	X	X	X	-	-	-	JAN-DEC	JAN-DEC
	Southern flounder					ABUNDANT	X	X	X	X	X	X	X	X	X	X	X	X	-	-	-	JAN-DEC	JAN-DEC
	Southern kingfish					COMMON					X	X	X	X	X	X	X		-	-	-	MAY-NOV	-
	Spot					HIGHLY-ABUNDANT	X	X	X	X	X	X	X	X	X	X	X	X	-	-	-	MAR-SEP	JAN-DEC
	Spotted seatrout					COMMON	X	X	X	X	X	X	X	X	X	X	X	X	APR-OCT	APR-OCT	APR-OCT	AUG-NOV	JAN-DEC
	Striped mullet					COMMON	X	X	X	X	X	X	X	X	X	X	X	X	-	-	-	JAN-DEC	JAN-DEC
	Tarpon					RARE			X	X	X	X	X	X	X	X	X		-	-	-	MAR-NOV	-
	White mullet					COMMON						X	X	X	X	X			-	-	-	JUN-OCT	-
	Gulf killifish					COMMON	X	X	X	X	X	X	X	X	X	X	X	X	MAR-SEP	MAR-SEP	MAR-OCT	JAN-DEC	JAN-DEC
	Silver perch					COMMON	X	X	X	X	X	X	X	X	X	X	X	X	MAY-SEP	MAY-SEP	MAY-SEP	OCT-MAR*	JAN-DEC
	Silversides					COMMON	X	X	X	X	X	X	X	X	X	X	X	X	MAR-AUG	MAR-AUG	MAR-AUG	JAN-DEC	JAN-DEC
	Atlantic spadefish					RARE								X	X	X			-	-	-	AUG-OCT	-
	Bay whiff					RARE	X	X	X	X	X	X	X	X	X	X	X	X	-	-	-	APR-APR	JAN-DEC
	Atlantic bumper					COMMON								X	X	X			-	-	-	-	AUG-OCT
	Blacktip shark					-			X	X	X	X	X	X	X	X	X		MAY-JUN	MAY-JUN	MAY-NOV	MAR-NOV	MAY-JUN
	Crevalle jack					COMMON			X	X	X	X	X	X	X	X	X		-	-	-	MAR-NOV	SEP-NOV
	Gulf butterfish					RARE	X	X	X	X	X						X		-	-	-	-	-
	Spanish mackerel					COMMON						X	X	X	X	X			-	-	-	JUN-OCT	JUN-OCT
	Spinner shark					-					X	X	X	X	X	X			MAY-JUN	MAY-JUN	MAY-JUL	MAY-OCT	MAY-OCT
0516	Gizzard shad					COMMON	X	X	X	X	X	X	X	X	X	X	X	X	-	-	-	-	JAN-DEC
	Atlantic croaker					HIGHLY-ABUNDANT	X	X	X	X	X	X	X	X	X	X	X	X	-	-	JAN-JUN	JAN-DEC	JAN-DEC
	Bay anchovy					HIGHLY-ABUNDANT	X	X	X	X	X	X	X	X	X	X	X	X	MAR-NOV	MAR-NOV	MAR-NOV	JAN-DEC	JAN-DEC
	Black drum					COMMON	X	X	X	X	X	X	X	X	X	X	X	X	-	-	-	JAN-DEC	JAN-DEC
	Gafftopsail catfish					COMMON	X	X	X	X	X	X	X	X	X	X	X	X	APR-MAY	-	-	APR-NOV	JAN-DEC
	Gulf menhaden					HIGHLY-ABUNDANT	X	X	X	X	X	X	X	X	X	X	X	X	-	-	-	JAN-DEC	JAN-DEC
	Hardhead catfish					ABUNDANT	X	X	X	X	X	X	X	X	X	X	X	X	MAY-AUG	MAY-SEP	MAY-SEP	JUL-OCT	JAN-DEC
	Pinfish					COMMON			X	X	X	X	X	X					-	-	-	MAR-SEP	JUL-SEP
	Red drum					COMMON	X	X	X	X	X	X	X	X	X	X	X	X	-	-	SEP-NOV	JAN-DEC	JAN-DEC
	Sand seatrout					COMMON	X	X	X	X	X	X	X	X	X	X	X	X	-	-	-	JAN-DEC	JAN-DEC
	Sheepshead					COMMON	X	X	X	X	X	X	X	X	X	X	X	X	-	-	-	NOV-JUN	JAN-DEC
	Southern flounder					ABUNDANT	X	X	X	X	X	X	X	X	X	X	X	X	-	-	-	JAN-DEC	JAN-DEC
	Spot					HIGHLY-ABUNDANT	X	X	X	X	X	X	X	X	X	X	X	X	-	-	-	MAR-OCT	JAN-DEC
	Spotted seatrout					COMMON	X	X	X	X	X	X	X	X	X	X	X	X	APR-OCT	APR-OCT	APR-OCT	JUN-DEC	JAN-DEC
	Striped mullet					COMMON	X	X	X	X	X	X	X	X	X	X	X	X	-	-	-	JAN-DEC	JAN-DEC
	Tarpon					RARE			X	X	X	X	X	X	X	X	X		-	-	-	MAR-NOV	-
	White mullet					COMMON						X	X	X	X	X			-	-	-	APR-SEP	-
	Gulf killifish					RARE	X	X	X	X	X	X	X	X	X	X	X	X	MAR-SEP	MAR-SEP	MAR-OCT	JAN-DEC	JAN-DEC
	Silver perch					RARE	X	X	X	X	X	X	X	X	X	X	X	X	MAY-SEP	MAY-SEP	MAY-SEP	OCT-JUN*	JAN-DEC
	Silversides					COMMON	X	X	X	X	X	X	X	X	X	X	X	X	MAR-AUG	MAR-AUG	MAR-AUG	JAN-DEC	JAN-DEC
	Alligator gar					-	X	X	X	X	X	X	X	X	X	X	X	X	-	-	-	JAN-DEC	JAN-DEC
	Spotted gar					-	X	X	X	X	X	X	X	X	X	X	X	X	APR-MAY	APR-MAY	-	JAN-DEC	JAN-DEC
	Atlantic spadefish					RARE						X	X	X	X				-	-	-	JUN-SEP	-
	Bay whiff					COMMON	X	X	X	X	X	X	X	X	X	X	X	X	-	-	-	MAY-JUL	JAN-DEC
	Crevalle jack					RARE			X	X	X	X	X	X	X	X	X		-	-	-	MAR-NOV	-
0519	Gizzard shad					COMMON	X	X	X	X	X	X	X	X	X	X	X	X	-	-	-	-	JAN-DEC
	Atlantic croaker					HIGHLY-ABUNDANT	X	X	X	X	X	X	X	X	X	X	X	X	-	-	JAN-JUN	JAN-DEC	JAN-DEC
	Atlantic sharpnose shark					-				X	X	X	X	X	X	X			JUN-JUN	MAY-JUN	JUN-OCT	-	APR-OCT
	Bay anchovy					HIGHLY-ABUNDANT	X	X	X	X	X	X	X	X	X	X	X	X	MAR-NOV	MAR-NOV	MAR-NOV	JAN-DEC	JAN-DEC
	Black drum					COMMON	X	X	X	X	X	X	X	X	X	X	X	X	-	-	-	JAN-DEC	JAN-DEC
	Bull shark					ABUNDANT	X	X	X	X	X	X	X	X	X	X	X	X	-	MAY-AUG	MAY-AUG	APR-NOV	JAN-DEC
	Gafftopsail catfish					COMMON			X	X	X	X	X	X	X				APR-MAY	-	-	APR-OCT	MAR-OCT
	Gulf menhaden					HIGHLY-ABUNDANT	X	X	X	X	X	X	X	X	X	X	X	X	-	-	-	JAN-DEC	JAN-DEC

Fish

RARNUM	NAME	S F	T E	CONC	J	F	M	A	M	J	J	A	S	O	N	D	Spawning	Eggs	Larvae	Juveniles	Adults
	Hardhead catfish			ABUNDANT	X	X	X	X	X	X	X	X	X	X	X	X	MAY-AUG	MAY-SEP	MAY-SEP	MAY-OCT	JAN-DEC
	Pinfish			RARE				X	X	X	X						-	-	-	APR-AUG	-
	Red drum			COMMON	X	X	X	X	X	X	X	X	X	X	X	X	-	-	SEP-NOV	JAN-DEC	JAN-DEC
	Sand seatrout			COMMON	X	X	X	X	X	X	X	X	X	X	X	X	-	-	-	JAN-DEC	JAN-DEC
	Sheepshead			COMMON	X	X	X	X	X	X	X	X	X	X	X	X	-	-	-	JAN-DEC	JAN-DEC
	Southern flounder			ABUNDANT	X	X	X	X	X	X	X	X	X	X	X	X	-	-	-	JAN-DEC	JAN-DEC
	Southern kingfish			COMMON					X	X	X	X	X	X	X		-	-	-	MAY-NOV	-
	Spot			HIGHLY-ABUNDANT	X	X	X	X	X	X	X	X	X	X	X	X	-	-	-	MAR-SEP	JAN-DEC
	Spotted seatrout			COMMON	X	X	X	X	X	X	X	X	X	X	X	X	APR-OCT	APR-OCT	APR-OCT	AUG-NOV	JAN-DEC
	Striped mullet			COMMON	X	X	X	X	X	X	X	X	X	X	X	X	-	-	-	JAN-DEC	JAN-DEC
	Tarpon			RARE			X	X	X	X	X	X	X	X	X		-	-	-	MAR-NOV	-
	White mullet			COMMON						X	X	X	X	X			-	-	-	JUN-OCT	-
	Gulf killifish			COMMON	X	X	X	X	X	X	X	X	X	X	X	X	MAR-SEP	MAR-SEP	MAR-OCT	JAN-DEC	JAN-DEC
	Silver perch			COMMON	X	X	X	X	X	X	X	X	X	X	X	X	MAY-SEP	MAY-SEP	MAY-SEP	OCT-MAR*	JAN-DEC
	Silversides			COMMON	X	X	X	X	X	X	X	X	X	X	X	X	MAR-AUG	MAR-AUG	MAR-AUG	JAN-DEC	JAN-DEC
	Atlantic spadefish			RARE									X	X	X		-	-	-	AUG-OCT	-
	Bay whiff			RARE	X	X	X	X	X	X	X	X	X	X	X	X	-	-	-	APR-APR	JAN-DEC
	Atlantic bumper			COMMON								X	X	X			-	-	-	-	AUG-OCT
	Blacktip shark			-			X	X	X	X	X	X	X	X	X		MAY-JUN	MAY-JUN	MAY-NOV	MAR-NOV	MAY-JUN
	Crevalle jack			COMMON			X	X	X	X	X	X	X	X	X		-	-	-	MAR-NOV	SEP-NOV
	Finetooth shark			-				X	X	X	X	X	X				-	MAY-JUN	MAY-OCT	-	MAY-JUN
	Gulf butterflyfish			RARE	X	X	X	X	X						X		-	-	-	-	-
	Spanish mackerel			COMMON					X	X	X	X	X				-	-	-	JUN-OCT	JUN-OCT
	Spinner shark			-				X	X	X	X	X	X				MAY-JUN	MAY-JUN	MAY-JUL	MAY-OCT	MAY-OCT

Invertebrate

RARNUM	NAME	S F	T E	CONC	J	F	M	A	M	J	J	A	S	O	N	D	Spawning	Eggs	Larvae	Juveniles	Adults
0662	Brief squid			COMMON			X	X	X	X	X	X	X	X	X	X	MAR-DEC	MAR-DEC	MAR-DEC	MAR-DEC	MAR-DEC
	Blue crab			ABUNDANT	X	X	X	X	X	X	X	X	X	X	X	X	MAR-OCT	MAR-OCT	MAR-NOV	JAN-DEC	JAN-DEC
	Lesser blue crab			COMMON						X	X	X	X	X	X		-	-	-	JUL-OCT	SEP-DEC
	Brown shrimp			ABUNDANT	X	X	X	X	X	X	X	X	X	X	X	X	-	-	FEB-APR	APR-JAN	-
	Grass shrimp			ABUNDANT	X	X	X	X	X	X	X	X	X	X	X	X	JAN-DEC	JAN-DEC	JAN-DEC	JAN-DEC	JAN-DEC
	White shrimp			ABUNDANT	X	X	X	X	X	X	X	X	X	X	X	X	-	-	JUN-OCT	JUN-DEC	JAN-DEC
0669	Brief squid			RARE					X	X							MAY-JUN	MAY-JUN	MAY-JUN	MAY-JUN	MAY-JUN
	Blue crab			HIGHLY-ABUNDANT	X	X	X	X	X	X	X	X	X	X	X	X	MAR-OCT	MAR-OCT	MAR-NOV	JAN-DEC	JAN-DEC
	Gulf stone crab			RARE	X	X	X	X	X	X	X	X	X	X	X	X	-	-	-	JAN-DEC	JAN-DEC
	Brown shrimp			ABUNDANT	X	X	X	X	X	X	X	X	X	X	X	X	-	-	FEB-APR	JAN-DEC	-
	Grass shrimp			ABUNDANT	X	X	X	X	X	X	X	X	X	X	X	X	JAN-DEC	JAN-DEC	JAN-DEC	JAN-DEC	JAN-DEC
	White shrimp			HIGHLY-ABUNDANT	X	X	X	X	X	X	X	X	X	X	X	X	-	-	JUN-OCT	JAN-DEC	NOV-SEP
0689	Eastern oyster			REEF	X	X	X	X	X	X	X	X	X	X	X	X	MAR-DEC	MAR-DEC	-	-	JAN-DEC
	Brief squid			COMMON			X	X	X	X	X	X	X	X	X	X	MAR-DEC	MAR-DEC	MAR-DEC	MAR-DEC	MAR-DEC
	Blue crab			ABUNDANT	X	X	X	X	X	X	X	X	X	X	X	X	MAR-OCT	MAR-OCT	MAR-NOV	JAN-DEC	JAN-DEC
	Lesser blue crab			COMMON						X	X	X	X	X	X		-	-	-	JUL-OCT	SEP-DEC
	Brown shrimp			ABUNDANT	X	X	X	X	X	X	X	X	X	X	X	X	-	-	FEB-APR	APR-JAN	-
	Grass shrimp			ABUNDANT	X	X	X	X	X	X	X	X	X	X	X	X	JAN-DEC	JAN-DEC	JAN-DEC	JAN-DEC	JAN-DEC
	White shrimp			ABUNDANT	X	X	X	X	X	X	X	X	X	X	X	X	-	-	JUN-OCT	JUN-DEC	JAN-DEC
0690	Eastern oyster			UNCONSOLIDATED	X	X	X	X	X	X	X	X	X	X	X	X	MAR-DEC	MAR-DEC	-	-	JAN-DEC
	Brief squid			COMMON			X	X	X	X	X	X	X	X	X	X	MAR-DEC	MAR-DEC	MAR-DEC	MAR-DEC	MAR-DEC
	Blue crab			ABUNDANT	X	X	X	X	X	X	X	X	X	X	X	X	MAR-OCT	MAR-OCT	MAR-NOV	JAN-DEC	JAN-DEC
	Lesser blue crab			COMMON						X	X	X	X	X	X		-	-	-	JUL-OCT	SEP-DEC
	Brown shrimp			ABUNDANT	X	X	X	X	X	X	X	X	X	X	X	X	-	-	FEB-APR	APR-JAN	-
	Grass shrimp			ABUNDANT	X	X	X	X	X	X	X	X	X	X	X	X	JAN-DEC	JAN-DEC	JAN-DEC	JAN-DEC	JAN-DEC
	White shrimp			ABUNDANT	X	X	X	X	X	X	X	X	X	X	X	X	-	-	JUN-OCT	JUN-DEC	JAN-DEC
0694	Eastern oyster			REEF	X	X	X	X	X	X	X	X	X	X	X	X	MAR-DEC	MAR-DEC	-	-	JAN-DEC
	Brief squid			RARE					X	X							MAY-JUN	MAY-JUN	MAY-JUN	MAY-JUN	MAY-JUN
	Blue crab			HIGHLY-ABUNDANT	X	X	X	X	X	X	X	X	X	X	X	X	MAR-OCT	MAR-OCT	MAR-NOV	JAN-DEC	JAN-DEC
	Gulf stone crab			RARE	X	X	X	X	X	X	X	X	X	X	X	X	-	-	-	JAN-DEC	JAN-DEC
	Brown shrimp			ABUNDANT	X	X	X	X	X	X	X	X	X	X	X	X	-	-	FEB-APR	JAN-DEC	-
	Grass shrimp			ABUNDANT	X	X	X	X	X	X	X	X	X	X	X	X	JAN-DEC	JAN-DEC	JAN-DEC	JAN-DEC	JAN-DEC
	White shrimp			HIGHLY-ABUNDANT	X	X	X	X	X	X	X	X	X	X	X	X	-	-	JUN-OCT	JAN-DEC	NOV-SEP

Marine Mammal

RARNUM	NAME	S F	T E	CONC	J	F	M	A	M	J	J	A	S	O	N	D	Mating	Calving	Pupping	Molting
0739	West Indian manatee	S/F	E/E	VERY-RARE						X	X	X					-	-	-	-

Reptile

RARNUM	NAME	S F	T E	CONC	J	F	M	A	M	J	J	A	S	O	N	D	Nesting	Hatching	Interesting	Juveniles	Adults
0761	Kemp's ridley sea turtle	S/F	E/E	COMMON				X	X	X	X	X	X	X	X		-	-	-	APR-NOV	-

Terrestrial Mammal

RARNUM	NAME	S F	T E	CONC	J	F	M	A	M	J	J	A	S	O	N	D	Nesting
0798	Northern river otter			-	X	X	X	X	X	X	X	X	X	X	X	X	N/A

Human Use Resources

Boat Ramp	RARNUM	NAME	CONTACT	CONTACT INFO
	2069	Bay Area Park		harrissanjac@bayareapark
	2071	Cecil's Red Lantern		harrissanjac@cecilsredlantern
	2074	Clear Lake Park Boat Ramp		harrissanjac@clearlakepark
	2076	Seabrook Boat Ramp		harrissanjac@seabrookramp
	2077	Clear Lake Shores		
	2078	Ben Blackledge		galvestonsanjacbraz@blackledge
Facility	RARNUM	NAME	CONTACT	CONTACT INFO
	1198	Shore Acres - Davis Petroleum Pipeline L.L.C.	Gregory Schneider	281-471-3440
	1200	Odfjell Terminals (Houston) Inc.	John Scott	713-844-2300
	1201	LBC Houston, L.P.	John Grimes	281-291-3419
	1203	Lakewood Yacht Club Fuel Dock	Terry Chapman	281-474-2511
	1204	MOF III Endeavour Marina on Clear Lake LP	Ken Vollbrecht	281-610-4432
	1207	Blue Marlin Fuel Dock	John Somogyi	281-650-6165
	1208	Landry's Restaurant - The Beast	Richard King	713-594-1137
	1209	Baytown Seafood Dock	Archie Hults	713-545-5246
	1210	South Shore Harbour Marina	Donna Rogers	281-686-2019
	1211	Marina Bay Harbor Yacht Club	Helen Paige	281-535-2222
	1213	Genesis Pipeline Texas, L.P.	Jeff Gifford	800-806-5463
	1214	ExxonMobil Bayport-MidTex Response Zone	Scott Hathaway	1-800-537-5200
	1215	ExxonMobil Bayport-MidTex TESTING 0709 2015	Frank Box	1-800-537-5200
Heliport	RARNUM	NAME	CONTACT	CONTACT INFO
	6088	FINA BAYPORT	1TA0	PASADENA, TX 77507
	6094	JOHNSON SPACE CENTER	72TX	HOUSTON, TX 77058
	6096	CHRISTUS ST. JOHN HOSPITAL	3XA5	NASSAU BAY, TX 77058
	6097	KEMAH WATERFRONT	7TX6	HOUSTON, TX 77056
Water Intake	RARNUM	NAME	CONTACT	CONTACT INFO
	4072	DIANAL AMERICA INC		
	4073	DIXIE CHEMICAL CO PLANT B		
	4074	DIXIE CHEMICAL COMPANY PLANT A		

1. Incident Name	2. Operational Period (Date/Time)	Assignment List ICS 204-OS
------------------	-----------------------------------	----------------------------

3. Branch	4. Division/Group
-----------	-------------------

5. Operations Personnel	
Operations Section Chief	_____
Branch Director	_____
Division/Group Supervisor	_____

6. Resources Assigned This Period "X" Indicates 204a attachment with special instructions

Resource Identifier	Leader	Contact Info #	# of Persons	Reporting Info/Notes/Remarks

7. Assignments

SAFETY NOTE: Industrial area, petrochemical plants in area. Large vessels transiting area may produce large wake.

8. Site Number: 65-A	9. Quad Name League City	10. NOAA Chart # 11326,11327	11. GLO Atlas Page # 65	12. County Harris
-------------------------	-----------------------------	---------------------------------	----------------------------	----------------------

13. Site Information: Bayport Turning Basin Bayport turning basin has several petrochemical plants on its Western and southern shore. Bayport Container Terminal is located on the Western shore of the channel	14. Latitude From: 29 36' 36"N	To:	
	15. Longitude From: 95 01' 25"W	To:	

16. Closest Boat Ramp Sylvan Beach Boat Ramp	17. Distance From Ramp 2 NM	18. Boat Type Multiple Types
-------------------------------------------------	--------------------------------	---------------------------------

19. Directions From Local Sector Take I-610 south to Hwy 225. Take Hwy 225 to Hwy 146 south. Go South on Hwy 146 to Port Rd.	20. Closest Airport LaPorte Municipal Airport (T41)
	21. Closest Helo Spot LaPorte Municipal Airport (T41)

22. Trustee/Contact Numbers	23. Resources at Risk	24. Width of inlet N/A in ft.
USCG: (281) 464-4800 RRC: (713) 869-5001	Atlas Priority N/A	25. Water depth in ft. 44'
USCG DUTY: (800) 424-4800 TPWD: (281) 842-8100	Environmental N/A	26. Current Slow
TGLO: (800) 832-8224 NRDA: (512) 463 -9309		27. No. of Personnel 4
TCEQ: (713) 767-3563 USFWS: (281) 286-8282	Economic High	

25. Booming Strategy **Recommendation**
Boom around spill to contain and prevent migration.

AERIAL PHOTO



ON SITE PHOTO



29. Prepared By:	30. Reviewed by (PSC)	31. Reviewed by (OSC):
Assignment List	ICS 204 OS (Geographic Response Plan)	Project Updated:

"Response strategies may need to be modified to account for changes due to seasonality, weather conditions, spill characteristics, tides and any other considerations."

1. Incident Name	2. Operational Period (Date/Time)	Assignment List ICS 204-OS
------------------	-----------------------------------	----------------------------

3. Branch	4. Division/Group
-----------	-------------------

5. Operations Personnel	
Operations Section Chief	_____
Branch Director	_____
Division/Group Supervisor	_____

6. Resources Assigned This Period					"X" Indicates 204a attachment with special instructions
Resource Identifier	Leader	Contact Info #	# of Persons	Reporting Info/Notes/Remarks	

7. Assignments

SAFETY NOTE: Use caution. Shallow, rocky shoreline in vicinity of drain.

8. Site Number: 65-B	9. Quad Name League City	10. NOAA Chart # 11326,11327	11. GLO Atlas Page # 65	12. County Harris
-------------------------	-----------------------------	---------------------------------	----------------------------	----------------------

13. Site Information: Boggy Bayou (storm drain) Storm drain entrance to Boggy Bayou located at the corner of Shoreacres Circle and Miramar Street in Shoreacres.	14. Latitude From: 29 37' 17"	To:	
	15. Longitude From: 95 00' 21"	To:	

16. Closest Boat Ramp Sylvan Beach boat ramp	17. Distance From Ramp 1.8NM	18. Boat Type Multiple Types
-------------------------------------------------	---------------------------------	---------------------------------

19. Directions From Local Sector Take I-610 south to Hwy 225. Take Hwy 225 to Hwy 146 south. Turn left on Shoreacres drive to Shoreacres Circle. Turn left on Miramar. Drain is located next to a private boat ramp	20. Closest Airport LaPorte Municipal Airport (T41)
	21. Closest Helo Spot LaPorte Municipal Airport (T41)

22. Trustee/Contact Numbers	23. Resources at Risk	24. Width of inlet 20' in ft.
USCG: (281) 464-4800 RRC: (713) 869-5001	Atlas Priority N/A	25. Water depth in ft. 2'
USCG DUTY: (800) 424-4800 TPWD: (281) 842-8100	Environmental N/A	26. Current Slow
TGLO: (800) 832-8224 NRDA: (512) 463 -9309		27. No. of Personnel 2
TCEQ: (713) 767-3563 USFWS: (281) 286-8282	Economic Low	

25. Booming Strategy Recommendation Boom to prevent oil from entering or exiting storm drain.

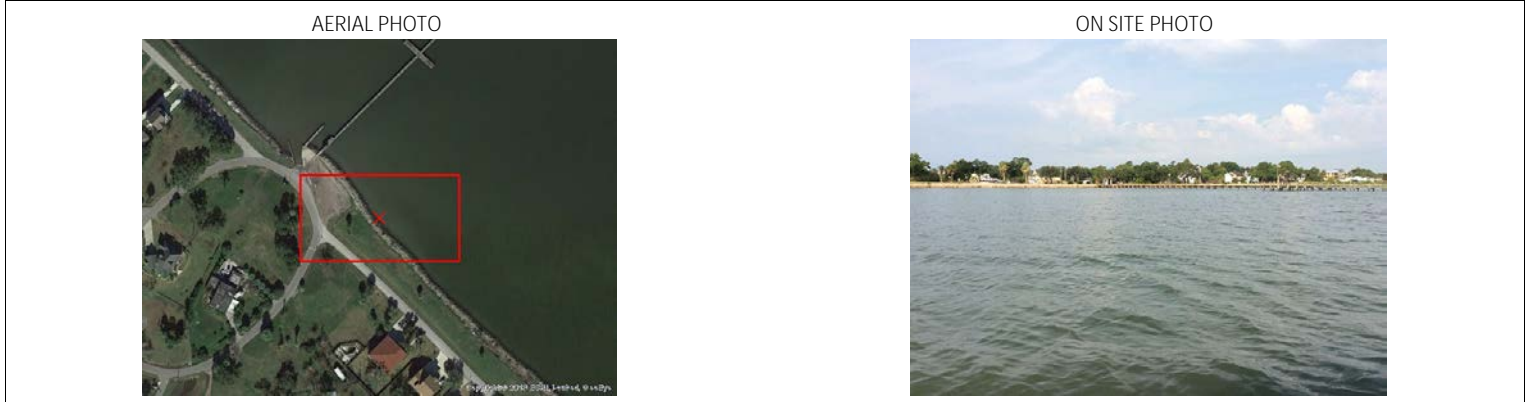

29. Prepared By:	30. Reviewed by (PSC)	31. Reviewed by (OSC):
Assignment List	ICS 204 OS (Geographic Response Plan)	Project Updated:

"Response strategies may need to be modified to account for changes due to seasonality, weather conditions, spill characteristics, tides and any other considerations."

1. Incident Name	2. Operational Period (Date/Time)	Assignment List ICS 204-OS
------------------	-----------------------------------	----------------------------

3. Branch	4. Division/Group
-----------	-------------------

5. Operations Personnel	
Operations Section Chief	_____
Branch Director	_____
Division/Group Supervisor	_____

6. Resources Assigned This Period "X" Indicates 204a attachment with special instructions

Resource Identifier	Leader	Contact Info #	# of Persons	Reporting Info/Notes/Remarks

7. Assignments

SAFETY NOTE: Shallow, rocky shoreline. Large wakes from passing ships. Snakes and Mosquitoes abundant. Tripping hazard along shoreline

8. Site Number: 65-C	9. Quad Name League City	10. NOAA Chart # 11326,11327	11. GLO Atlas Page # 65	12. County Harris
-------------------------	-----------------------------	---------------------------------	----------------------------	----------------------

13. Site Information: Boggy Bayou Entrance (Bayport) Boggy Bayou leads into a housing area of Shoreacres from Galveston Bay.	14. Latitude From: 29 36' 52"N	To:	
	15. Longitude From: 95 00' 36"W	To:	

16. Closest Boat Ramp Sylvan Beach boat ramp	17. Distance From Ramp 2 NM	18. Boat Type Multiple Types
-------------------------------------------------	--------------------------------	---------------------------------

19. Directions From Local Sector Take I-610 south to Hwy 225. Take Hwy 225 to Hwy 146 south. Go South on Hwy 146 to Port Rd.	20. Closest Airport LaPorte Municipal Airport (T41)
	21. Closest Helo Spot LaPorte Municipal Airport (T41)

22. Trustee/Contact Numbers	23. Resources at Risk	24. Width of inlet 40' in ft.
USCG: (281) 464-4800 RRC: (713) 869-5001	Atlas Priority N/A	25. Water depth in ft. 1'
USCG DUTY: (800) 424-4800 TPWD: (281) 842-8100	Environmental N/A	26. Current Slow
TGLO: (800) 832-8224 NRDA: (512) 463 -9309		27. No. of Personnel 2
TCEQ: (713) 767-3563 USFWS: (281) 286-8282	Economic N/A	

25. Booming Strategy **Recommendation**
Boom across Boggy Bayou to prevent migration of oil into bayou.



29. Prepared By:	30. Reviewed by (PSC)	31. Reviewed by (OSC):
Assignment List	ICS 204 OS (Geographic Response Plan)	Project Updated:

"Response strategies may need to be modified to account for changes due to seasonality, weather conditions, spill characteristics, tides and any other considerations."

1. Incident Name	2. Operational Period (Date/Time)	Assignment List ICS 204-OS
------------------	-----------------------------------	----------------------------

3. Branch	4. Division/Group
-----------	-------------------

5. Operations Personnel	
Operations Section Chief	_____
Branch Director	_____
Division/Group Supervisor	_____

6. Resources Assigned This Period "X" Indicates 204a attachment with special instructions

Resource Identifier	Leader	Contact Info #	# of Persons	Reporting Info/Notes/Remarks

7. Assignments

SAFETY NOTE: Numerous submerged pilings have been observed along the shoreline. Shallow water present North of the entrance near the shoreline

8. Site Number: 65-D	9. Quad Name League City	10. NOAA Chart # 11326,11327	11. GLO Atlas Page # 65	12. County Harris
-------------------------	-----------------------------	---------------------------------	----------------------------	----------------------

13. Site Information: Bay Vista Creek (Hester gully) The unnamed creek extends from Galveston Bay into the Bay Vista Subdivision in Seabrook.	14. Latitude From: 29 34' 22"N	To:	
	15. Longitude From: 95 00' 34"W	To:	

16. Closest Boat Ramp Hwy 146 bridge at Kemah	17. Distance From Ramp 1.85NM	18. Boat Type Multiple Types
--------------------------------------------------	----------------------------------	---------------------------------

19. Directions From Local Sector South on I-610 to Hwy 225. East on Hwy 225 to Hwy 146. South on Hwy 146 E. Meyer Street. Turn Left, continue to Toddville, turn Right. Left on Bay Vista in Seabrook.	20. Closest Airport Ellington Field (EFD)
	21. Closest Helo Spot Ellington Field (EFD)

22. Trustee/Contact Numbers	23. Resources at Risk	24. Width of inlet 20' in ft.
USCG: (281) 464-4800 RRC: (713) 869-5001	Atlas Priority N/A	25. Water depth in ft. 2.5'
USCG DUTY: (800) 424-4800 TPWD: (281) 842-8100	Environmental N/A	26. Current Slow
TGLO: (800) 832-8224 NRDA: (512) 463 -9309	Economic N/A	27. No. of Personnel 2
TCEQ: (713) 767-3563 USFWS: (281) 286-8282		

25. Booming Strategy **Recommendation**
Boom entrance to creek to prevent migration of oil inland.

AERIAL PHOTO



ON SITE PHOTO



29. Prepared By:	30. Reviewed by (PSC)	31. Reviewed by (OSC):
Assignment List	ICS 204 OS (Geographic Response Plan)	Project Updated:

"Response strategies may need to be modified to account for changes due to seasonality, weather conditions, spill characteristics, tides and any other considerations."

1. Incident Name	2. Operational Period (Date/Time)	Assignment List ICS 204-OS
------------------	-----------------------------------	----------------------------

3. Branch	4. Division/Group
-----------	-------------------

5. Operations Personnel	
Operations Section Chief	_____
Branch Director	_____
Division/Group Supervisor	_____

6. Resources Assigned This Period						"X" Indicates 204a attachment with special instructions
Resource Identifier	Leader	Contact Info #	# of Persons	Reporting Info/Notes/Remarks		

7. Assignments

SAFETY NOTE: Numerous submerged pilings have been noted along shoreline. Use caution navigating area.

8. Site Number: 65-E	9. Quad Name League City	10. NOAA Chart # 11326	11. GLO Atlas Page # 65	12. County Harris
-------------------------	-----------------------------	---------------------------	----------------------------	----------------------

13. Site Information: Seabrook Flats Channel Tidal channel leading to Seabrook Flats from Galveston Bay.			14. Latitude From: 29 33' 13"N	To:
			15. Longitude From: 095° 01' 16"W	To:

16. Closest Boat Ramp Hwy 146 bridge at Kemah	17. Distance From Ramp .75NM	18. Boat Type Multiple Types
--------------------------------------------------	---------------------------------	---------------------------------

19. Directions From Local Sector South on I-610 to Hwy 225. East to Hwy 146. South on Hwy 146 to 10th Street and Toddville Rd.		20. Closest Airport Ellington Field (EFD)
		21. Closest Helo Spot Ellington Field (EFD)

22. Trustee/Contact Numbers	23. Resources at Risk	24. Width of inlet 520' in ft.
USCG: (281) 464-4800 RRC: (713) 869-5001	Atlas Priority Low	25. Water depth in ft. 5'
USCG DUTY: (800) 424-4800 TPWD: (281) 842-8100	Environmental High	26. Current Fast
TGLO: (800) 832-8224 NRDA: (512) 463 -9309	Economic Low	27. No. of Personnel 4
TCEQ: (713) 767-3563 USFWS: (281) 286-8282		

25. Booming Strategy Recommendation Deploy boom to prevent migration into Seabrook Flats tidal marsh and Clear Lake. 4+ knot current possible during peak ebb/flood. The Seabrook/Clear Lake flood gates should also be closed. Contact the city of Seabrook.

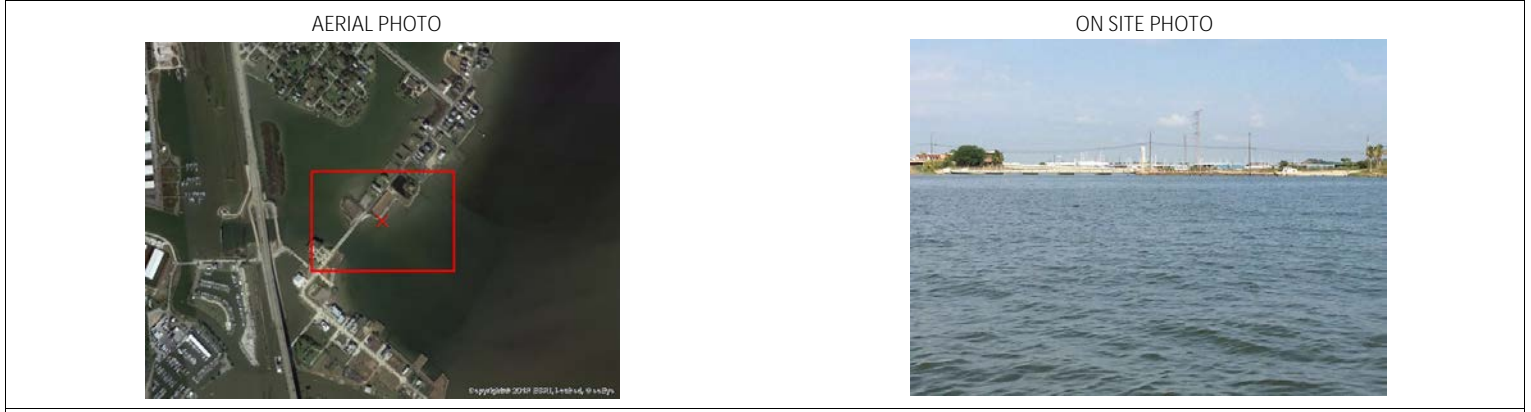

29. Prepared By:	30. Reviewed by (PSC)	31. Reviewed by (OSC):
Assignment List	ICS 204 OS (Geographic Response Plan)	Project Updated:

"Response strategies may need to be modified to account for changes due to seasonality, weather conditions, spill characteristics, tides and any other considerations."

1. Incident Name	2. Operational Period (Date/Time)	Assignment List ICS 204-OS
------------------	-----------------------------------	----------------------------

3. Branch	4. Division/Group
-----------	-------------------

5. Operations Personnel	
Operations Section Chief	_____
Branch Director	_____
Division/Group Supervisor	_____

6. Resources Assigned This Period					"X" Indicates 204a attachment with special instructions
Resource Identifier	Leader	Contact Info #	# of Persons	Reporting Info/Notes/Remarks	

7. Assignments

SAFETY NOTE: Submerged pilings are present along shoreline.

8. Site Number: 65-F	9. Quad Name League City	10. NOAA Chart # 11326	11. GLO Atlas Page # 65	12. County Harris
-------------------------	-----------------------------	---------------------------	----------------------------	----------------------

13. Site Information: Clear Lake Channel (entrance) Galveston Bay entrance to Clear Lake Channel. Clear Lake Channel leads from Galveston Bay to the environmentally sensitive Clear Lake.			14. Latitude From: 29 32' 54"N	To:
			15. Longitude From: 95 01' 04"W	To:

16. Closest Boat Ramp Hwy 146 bridge at Kemah	17. Distance From Ramp .75NM	18. Boat Type Multiple Types
--------------------------------------------------	---------------------------------	---------------------------------

19. Directions From Local Sector South on I-610 to Hwy 225. East to Hwy 146. South on Hwy 146 to 10th Street.		20. Closest Airport Ellington Field (EFD)
		21. Closest Helo Spot Ellington Field (EFD)

22. Trustee/Contact Numbers	23. Resources at Risk	24. Width of inlet 280' in ft.
USCG: (281) 464-4800 RRC: (713) 869-5001	Atlas Priority Low	25. Water depth in ft. 16'
USCG DUTY: (800) 424-4800 TPWD: (281) 842-8100	Environmental High	26. Current Fast
TGLO: (800) 832-8224 NRDA: (512) 463 -9309	Economic Medium	27. No. of Personnel 4
TCEQ: (713) 767-3563 USFWS: (281) 286-8282		

25. Booming Strategy Recommendation Deploy boom to prevent migration into Seabrook Flats tidal marsh and Clear Lake. 4+ knot current possible during peak ebb/flood. The Seabrook/Clear Lake flood gates should also be closed. Contact the city of Seabrook.

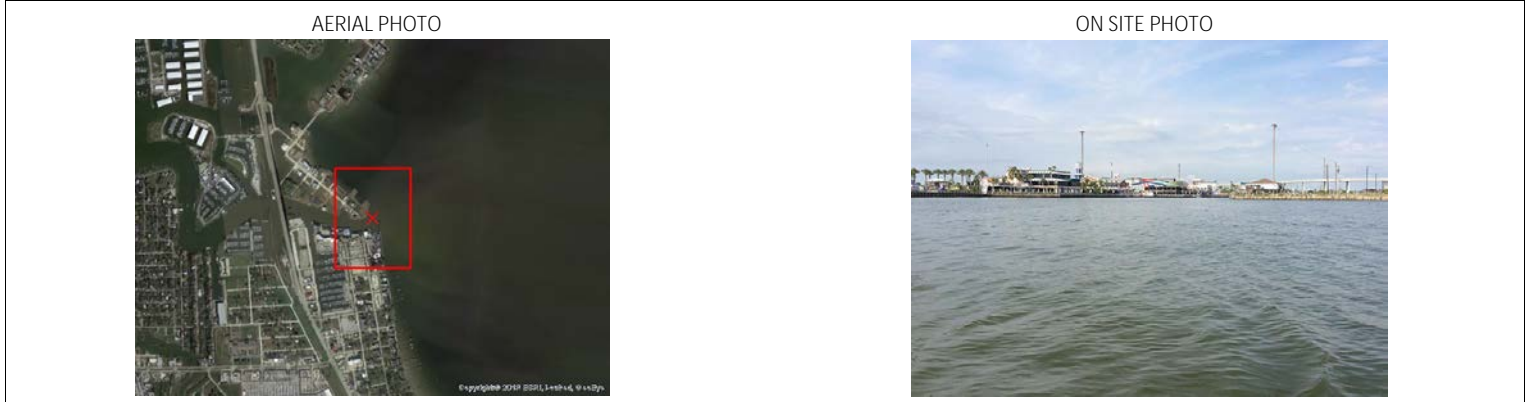

29. Prepared By:	30. Reviewed by (PSC)	31. Reviewed by (OSC):
Assignment List	ICS 204 OS (Geographic Response Plan)	Project Updated:

"Response strategies may need to be modified to account for changes due to seasonality, weather conditions, spill characteristics, tides and any other considerations."

1. Incident Name	2. Operational Period (Date/Time)	Assignment List ICS 204-OS
------------------	-----------------------------------	----------------------------

3. Branch	4. Division/Group
-----------	-------------------

5. Operations Personnel	
Operations Section Chief	_____
Branch Director	_____
Division/Group Supervisor	_____

6. Resources Assigned This Period					"X" Indicates 204a attachment with special instructions
Resource Identifier	Leader	Contact Info #	# of Persons	Reporting Info/Notes/Remarks	

7. Assignments

SAFETY NOTE: Snakes and alligators in the area. Very shallow water at high tides, mud flats at low tide.

8. Site Number: 65-G	9. Quad Name League City	10. NOAA Chart # 11326	11. GLO Atlas Page # 65	12. County Harris
-------------------------	-----------------------------	---------------------------	----------------------------	----------------------

13. Site Information: Entrance to Mud Lake For any spill at this location contact Mark Kramer with ABNC 281-474-2551 x15 or 713-591-2596-cell. Located at NASA Rd 1 Bridge. Armand Bayou entrance	14. Latitude From: 29 33' 44.5"N	To:	
	15. Longitude From: 95 04' 19"W	To:	

16. Closest Boat Ramp Clear Lake Park	17. Distance From Ramp 100'	18. Boat Type Multiple Types
------------------------------------------	--------------------------------	---------------------------------

19. Directions From Local Sector IH 45 S to NASA Road 1 East to Clear Lake Park	20. Closest Airport Ellington Airfield (EFD)	21. Closest Helo Spot Ellington Airfield (EFD)
------------------------------------------------------------------------------------	-------------------------------------------------	---------------------------------------------------

22. Trustee/Contact Numbers	23. Resources at Risk	24. Width of inlet 450' in ft.
USCG: (281) 464-4800 RRC: (713) 869-5001	Atlas Priority Low	25. Water depth in ft. 3-8'
USCG DUTY: (800) 424-4800 TPWD: (281) 842-8100	Environmental Low	26. Current Slow
TGLO: (800) 832-8224 NRDA: (512) 463 -9309	Economic N/A	27. No. of Personnel 4
TCEQ: (713) 767-3563 USFWS: (281) 286-8282		

25. Booming Strategy Recommendation Diversion or exclusion boom mouth of Armand Bayou at NASA Rd. 1 Bridge to prevent oil from entering.

AERIAL PHOTO

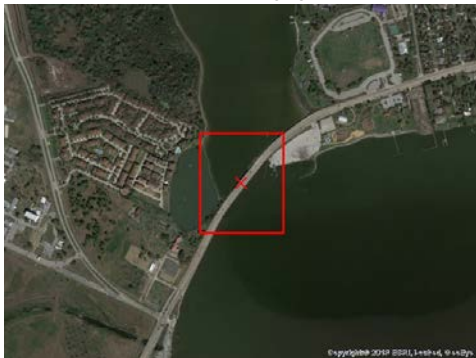

ON SITE PHOTO



29. Prepared By:	30. Reviewed by (PSC)	31. Reviewed by (OSC):
Assignment List	ICS 204 OS (Geographic Response Plan)	Project Updated:

"Response strategies may need to be modified to account for changes due to seasonality, weather conditions, spill characteristics, tides and any other considerations."

1. Incident Name	2. Operational Period (Date/Time)	Assignment List ICS 204-OS
------------------	-----------------------------------	----------------------------

3. Branch	4. Division/Group
-----------	-------------------

5. Operations Personnel	
Operations Section Chief	_____
Branch Director	_____
Division/Group Supervisor	_____

6. Resources Assigned This Period					"X" Indicates 204a attachment with special instructions
Resource Identifier	Leader	Contact Info #	# of Persons	Reporting Info/Notes/Remarks	

7. Assignments

SAFETY NOTE: Snakes and alligators in the area. Very shallow water at high tides, mud flats at low tide.

8. Site Number: 65-H	9. Quad Name League City	10. NOAA Chart # 11326	11. GLO Atlas Page # 65	12. County Harris
-------------------------	-----------------------------	---------------------------	----------------------------	----------------------

13. Site Information: Nasa Creek For any spill at this location contact Mark Kramer with ABNC 281-474-255x15 or 713-591-2596-cell. Located North of NASA Rd 1 Bridge, on west side of bayou. NASA Creek entrance	14. Latitude From: 29 34' 12"N	To:	
	15. Longitude From: 95 04' 26"W	To:	

16. Closest Boat Ramp Clear Lake Park	17. Distance From Ramp 0.2NM	18. Boat Type Multiple Types
------------------------------------------	---------------------------------	---------------------------------

19. Directions From Local Sector IH 45 S to NASA Road 1 East to Clear Lake Park	20. Closest Airport Ellington Airfield (EFD)	21. Closest Helo Spot Ellington Airfield (EFD)
------------------------------------------------------------------------------------	-------------------------------------------------	---------------------------------------------------

22. Trustee/Contact Numbers	23. Resources at Risk	24. Width of inlet 1324' in ft.
USCG: (281) 464-4800 RRC: (713) 869-5001	Atlas Priority High	25. Water depth in ft. 3'
USCG DUTY: (800) 424-4800 TPWD: (281) 842-8100	Environmental High	26. Current Slow
TGLO: (800) 832-8224 NRDA: (512) 463 -9309	Economic N/A	27. No. of Personnel 4
TCEQ: (713) 767-3563 USFWS: (281) 286-8282		

25. Booming Strategy Recommendation Double exclusion boom mouth of NASA Creek to prevent oil from entering.

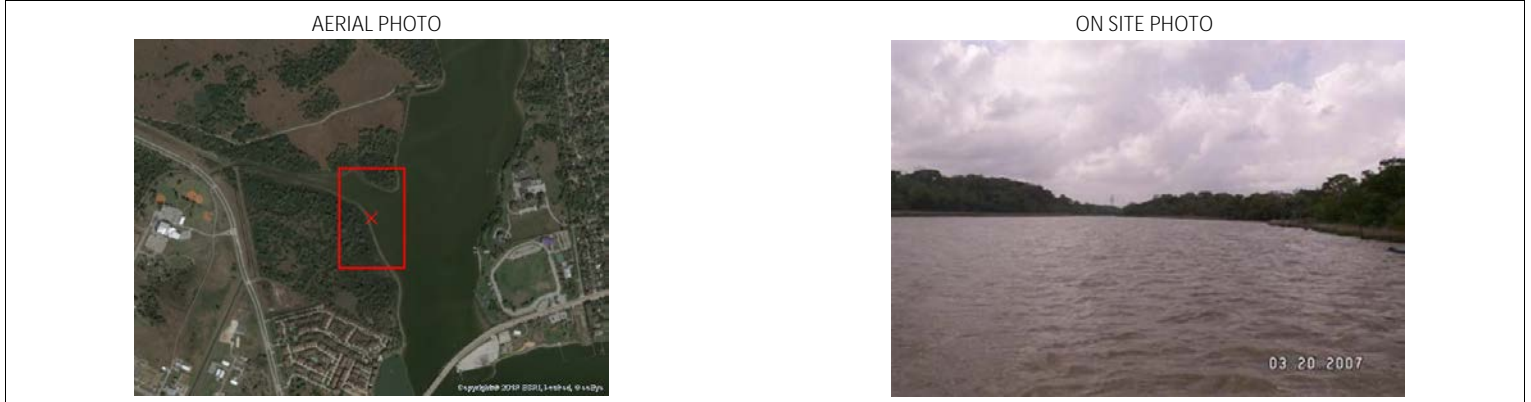

29. Prepared By:	30. Reviewed by (PSC)	31. Reviewed by (OSC):
Assignment List	ICS 204 OS (Geographic Response Plan)	Project Updated:

"Response strategies may need to be modified to account for changes due to seasonality, weather conditions, spill characteristics, tides and any other considerations."

1. Incident Name	2. Operational Period (Date/Time)	Assignment List ICS 204-OS
------------------	-----------------------------------	----------------------------

3. Branch	4. Division/Group
-----------	-------------------

5. Operations Personnel	_____
Operations Section Chief	_____
Branch Director	_____
Division/Group Supervisor	_____

6. Resources Assigned This Period						"X" Indicates 204a attachment with special instructions
Resource Identifier	Leader	Contact Info #	# of Persons	Reporting Info/Notes/Remarks		

7. Assignments

SAFETY NOTE: Snakes and alligators in the area. Very shallow water at high tides, mud flats at low tide.

8. Site Number: 65-I	9. Quad Name League City	10. NOAA Chart # 11326	11. GLO Atlas Page # 65	12. County Harris
-------------------------	-----------------------------	---------------------------	----------------------------	----------------------

13. Site Information: Armand Bayou #1 For any spill at this location contact Mark Kramer with ABNC 281-474-2551 x15 or 713-591-2596-cell. Located North of NASA Rd 1 Bridge, on west edge of bayou southwest of Taylor Lake Village under powerline crossing	14. Latitude From: 29 34' 26"N	To:	
	15. Longitude From: 95 04' 16.9"W	To:	

16. Closest Boat Ramp Clear Lake Park	17. Distance From Ramp 0.3NM	18. Boat Type Multiple Types
------------------------------------------	---------------------------------	---------------------------------

19. Directions From Local Sector Accessible by boat only	20. Closest Airport Ellington Airfield
	21. Closest Helo Spot Ellington Airfield

22. Trustee/Contact Numbers	23. Resources at Risk	24. Width of inlet 450' in ft.
USCG: (281) 464-4800 RRC: (713) 869-5001	Atlas Priority High	25. Water depth in ft. 1-3'
USCG DUTY: (800) 424-4800 TPWD: (281) 842-8100	Environmental High	26. Current Slow
TGLO: (800) 832-8224 NRDA: (512) 463 -9309	Economic N/A	27. No. of Personnel 2
TCEQ: (713) 767-3563 USFWS: (281) 286-8282		

25. Booming Strategy Recommendation Diversion or exclusion boom at marsh planting site to prevent oil from entering.



29. Prepared By:	30. Reviewed by (PSC)	31. Reviewed by (OSC):
Assignment List	ICS 204 OS (Geographic Response Plan)	Project Updated:

"Response strategies may need to be modified to account for changes due to seasonality, weather conditions, spill characteristics, tides and any other considerations."

1. Incident Name	2. Operational Period (Date/Time)	Assignment List ICS 204-OS
------------------	-----------------------------------	----------------------------

3. Branch	4. Division/Group
-----------	-------------------

5. Operations Personnel	
Operations Section Chief	_____
Branch Director	_____
Division/Group Supervisor	_____

6. Resources Assigned This Period						"X" Indicates 204a attachment with special instructions
Resource Identifier	Leader	Contact Info #	# of Persons	Reporting Info/Notes/Remarks		

7. Assignments

SAFETY NOTE: Snakes and alligators in the area. Very shallow water at high tides, mud flats at low tide.

8. Site Number: 65-J	9. Quad Name League City	10. NOAA Chart # 11326	11. GLO Atlas Page # 65	12. County Harris
-------------------------	-----------------------------	---------------------------	----------------------------	----------------------

13. Site Information: Armand Bayou #2 For any spill at this location contact Mark Kramer with ABNC 281-474-255x15 or 713-591-2596-cell. Located North of NASA Rd 1 Bridge, on west edge bayou across from Taylor Lake Village			14. Latitude From: 29 34' 49.6"N	To:
			15. Longitude From: 95 4 10.9"W	To:

16. Closest Boat Ramp Clear Lake Park	17. Distance From Ramp 0.9NM	18. Boat Type Multiple Types
------------------------------------------	---------------------------------	---------------------------------

19. Directions From Local Sector Accessible by boat only.		20. Closest Airport Ellington Airfield
		21. Closest Helo Spot Ellington Airfield

22. Trustee/Contact Numbers	23. Resources at Risk	24. Width of inlet 1220' in ft.
USCG: (281) 464-4800 RRC: (713) 869-5001	Atlas Priority High	25. Water depth in ft. 1-3'
USCG DUTY: (800) 424-4800 TPWD: (281) 842-8100	Environmental High	26. Current Slow
TGLO: (800) 832-8224 NRDA: (512) 463 -9309	Economic N/A	27. No. of Personnel 4
TCEQ: (713) 767-3563 USFWS: (281) 286-8282		

25. Booming Strategy Recommendation Diversion or exclusion boom at marsh planting site to prevent oil from entering.

AERIAL PHOTO

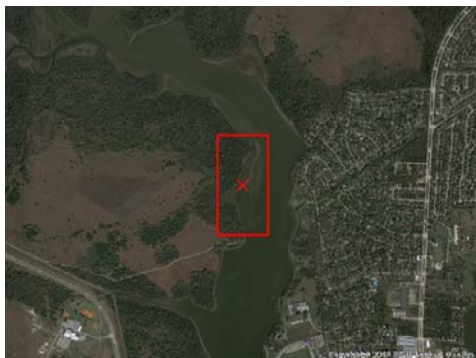

ON SITE PHOTO



29. Prepared By:	30. Reviewed by (PSC)	31. Reviewed by (OSC):
Assignment List	ICS 204 OS (Geographic Response Plan)	Project Updated:

"Response strategies may need to be modified to account for changes due to seasonality, weather conditions, spill characteristics, tides and any other considerations."

1. Incident Name	2. Operational Period (Date/Time)	Assignment List ICS 204-OS
------------------	-----------------------------------	----------------------------

3. Branch	4. Division/Group
-----------	-------------------

5. Operations Personnel	Operations Section Chief _____
Branch Director	_____
Division/Group Supervisor	_____

6. Resources Assigned This Period						"X" Indicates 204a attachment with special instructions
Resource Identifier	Leader	Contact Info #	# of Persons	Reporting Info/Notes/Remarks		

7. Assignments

SAFETY NOTE: Snakes and alligators in the area. Very shallow water at high tides, mud flats at low tide.

8. Site Number: 65-K	9. Quad Name League City	10. NOAA Chart # 11326	11. GLO Atlas Page # 65	12. County Harris
-------------------------	-----------------------------	---------------------------	----------------------------	----------------------

13. Site Information: Armand Bayou #3 For any spill at this location contact Mark Kramer with ABNC 281-474-2551 x15 or 713-591-2596-cell. Located South of Bay Area Blvd Bridge, on southwest edge of bayou south of Horse Pen Bayou	14. Latitude From: 29 35' 7.7"N	To:	
	15. Longitude From: 95 04' 35.5"W	To:	

16. Closest Boat Ramp Clear Lake Park	17. Distance From Ramp 1.4NM	18. Boat Type Multiple Types
------------------------------------------	---------------------------------	---------------------------------

19. Directions From Local Sector Accessible by boat only	20. Closest Airport Ellington Airfield
	21. Closest Helo Spot Ellington Airfield

22. Trustee/Contact Numbers USCG: (281) 464-4800 RRC: (713) 869-5001 USCG DUTY: (800) 424-4800 TPWD: (281) 842-8100 TGLO: (800) 832-8224 NRDA: (512) 463 -9309 TCEQ: (713) 767-3563 USFWS: (281) 286-8282	23. Resources at Risk Atlas Priority High Environmental High Economic N/A	24. Width of inlet 475' in ft. 25. Water depth in ft. 1-3' 26. Current Slow 27. No. of Personnel 2
-----------------------------------------------------------------------------------------------------------------------------------------------------------------------------------------------------------------------	-----------------------------------------------------------------------------------------------	----------------------------------------------------------------------------------------------------------------

25. Booming Strategy Recommendation Diversion or exclusion boom at marsh planting site to prevent oil from entering.

AERIAL PHOTO	ON SITE PHOTO
	

29. Prepared By:	30. Reviewed by (PSC)	31. Reviewed by (OSC):
Assignment List	ICS 204 OS (Geographic Response Plan)	Project Updated:

"Response strategies may need to be modified to account for changes due to seasonality, weather conditions, spill characteristics, tides and any other considerations."

1. Incident Name	2. Operational Period (Date/Time)	Assignment List ICS 204-OS
------------------	-----------------------------------	----------------------------

3. Branch	4. Division/Group
-----------	-------------------

5. Operations Personnel	Operations Section Chief _____
Branch Director _____	Division/Group Supervisor _____

6. Resources Assigned This Period						"X" Indicates 204a attachment with special instructions
Resource Identifier	Leader	Contact Info #	# of Persons	Reporting Info/Notes/Remarks		

7. Assignments

SAFETY NOTE: Snakes and alligators in the area. Very shallow water at high tides, mud flats at low tide.

8. Site Number: 65-L	9. Quad Name League City	10. NOAA Chart # 11326	11. GLO Atlas Page # 65	12. County Harris
-------------------------	-----------------------------	---------------------------	----------------------------	----------------------

13. Site Information: Armand Bayou #4 For any spill at this location contact Mark Kramer with ABNC 281-474-255x15 or 713-591-2596-cell. Located South of Bay Area Blvd Bridge, on northeast side of bayou just north of Taylor Lake Village.	14. Latitude From: 29 35' 06.9"N	To:	
	15. Longitude From: 95 04' 23.2"W	To:	

16. Closest Boat Ramp Clear Lake Park	17. Distance From Ramp 1.4NM	18. Boat Type Multiple Types
------------------------------------------	---------------------------------	---------------------------------

19. Directions From Local Sector Accessible by boat only	20. Closest Airport Ellington Airfield	21. Closest Helo Spot Ellington Airfield
-------------------------------------------------------------	-------------------------------------------	---------------------------------------------

22. Trustee/Contact Numbers USCG: (281) 464-4800 RRC: (713) 869-5001 USCG DUTY: (800) 424-4800 TPWD: (281) 842-8100 TGLO: (800) 832-8224 NRDA: (512) 463 -9309 TCEQ: (713) 767-3563 USFWS: (281) 286-8282	23. Resources at Risk Atlas Priority High Environmental High Economic N/A	24. Width of inlet 1160' in ft. 25. Water depth in ft. 1-3' 26. Current Slow 27. No. of Personnel 2
-----------------------------------------------------------------------------------------------------------------------------------------------------------------------------------------------------------------------	-------------------------------------------------------------------------------------------	-----------------------------------------------------------------------------------------------------------------

25. Booming Strategy Recommendation Exclusion boom at marsh planting site to prevent oil from entering.



29. Prepared By:	30. Reviewed by (PSC)	31. Reviewed by (OSC):
Assignment List	ICS 204 OS (Geographic Response Plan)	Project Updated:

"Response strategies may need to be modified to account for changes due to seasonality, weather conditions, spill characteristics, tides and any other considerations."

1. Incident Name	2. Operational Period (Date/Time)	Assignment List ICS 204-OS
------------------	-----------------------------------	----------------------------

3. Branch	4. Division/Group
-----------	-------------------

5. Operations Personnel	
Operations Section Chief	_____
Branch Director	_____
Division/Group Supervisor	_____

6. Resources Assigned This Period "X" Indicates 204a attachment with special instructions

Resource Identifier	Leader	Contact Info #	# of Persons	Reporting Info/Notes/Remarks

7. Assignments

SAFETY NOTE: Snakes and alligators in the area. Very shallow water at high tides, mud flats at low tide.

8. Site Number: 65-M	9. Quad Name League City	10. NOAA Chart # 11326	11. GLO Atlas Page # 65	12. County Harris
-------------------------	-----------------------------	---------------------------	----------------------------	----------------------

13. Site Information: Armand Bayou #5 For any spill at this location contact Mark Kramer with ABNC 281-474-255x15 or 713-591-2596-cell. Located South of Bay Area Blvd Bridge, on northeast side of bayou. Can be Accessed from Carancahua Trail at ABNC.		14. Latitude From: 29 35' 07.7"N	To:
		15. Longitude From: 95 04' 32.7"W	To:

16. Closest Boat Ramp Clear Lake Park	17. Distance From Ramp 1.9NM	18. Boat Type Multiple Types
------------------------------------------	---------------------------------	---------------------------------

19. Directions From Local Sector Accessible by boat only (or ATV trail in ABNP)		20. Closest Airport Ellington Airfield	
		21. Closest Helo Spot Ellington Airfield	

22. Trustee/Contact Numbers	23. Resources at Risk	24. Width of inlet 300' in ft.
USCG: (281) 464-4800 RRC: (713) 869-5001	Atlas Priority High	25. Water depth in ft. 1-3'
USCG DUTY: (800) 424-4800 TPWD: (281) 842-8100	Environmental High	26. Current Slow
TGLO: (800) 832-8224 NRDA: (512) 463 -9309	Economic N/A	27. No. of Personnel 2
TCEQ: (713) 767-3563 USFWS: (281) 286-8282		

25. Booming Strategy Recommendation Diversion or exclusion boom planting site to prevent oil from entering.



29. Prepared By:	30. Reviewed by (PSC)	31. Reviewed by (OSC):
Assignment List	ICS 204 OS (Geographic Response Plan)	Project Updated:

"Response strategies may need to be modified to account for changes due to seasonality, weather conditions, spill characteristics, tides and any other considerations."

1. Incident Name	2. Operational Period (Date/Time)	Assignment List ICS 204-OS
------------------	-----------------------------------	----------------------------

3. Branch	4. Division/Group
-----------	-------------------

5. Operations Personnel	
Operations Section Chief	_____
Branch Director	_____
Division/Group Supervisor	_____

6. Resources Assigned This Period "X" Indicates 204a attachment with special instructions

Resource Identifier	Leader	Contact Info #	# of Persons	Reporting Info/Notes/Remarks

7. Assignments

SAFETY NOTE: Snakes and alligators in the area. Very shallow water at high tides, mud flats at low tide.

8. Site Number: 65-N	9. Quad Name League City	10. NOAA Chart # 11326	11. GLO Atlas Page # 65	12. County Harris
-------------------------	-----------------------------	---------------------------	----------------------------	----------------------

13. Site Information: Armand Bayou #6 For any spill at this location contact Mark Kramer with ABNC 281-474-255x15 or 713-591-2596-cell. Located South of Bay Area Blvd Bridge, on west side of bayou. Leads to five planting sites, residential areas, and University of Houston.	14. Latitude From: 29 35' 15"N	To:	
	15. Longitude From: 95 04' 58"W	To:	

16. Closest Boat Ramp Clear Lake Park	17. Distance From Ramp 1.9NM	18. Boat Type Multiple Types
------------------------------------------	---------------------------------	---------------------------------

19. Directions From Local Sector Accessible by boat only.	20. Closest Airport Ellington Airfield	21. Closest Helo Spot Ellington Airfield
--------------------------------------------------------------	-------------------------------------------	---------------------------------------------

22. Trustee/Contact Numbers USCG: (281) 464-4800 RRC: (713) 869-5001 USCG DUTY: (800) 424-4800 TPWD: (281) 842-8100 TGLO: (800) 832-8224 NRDA: (512) 463 -9309 TCEQ: (713) 767-3563 USFWS: (281) 286-8282	23. Resources at Risk Atlas Priority High Environmental High Economic N/A	24. Width of inlet 690' in ft. 25. Water depth in ft. 1-6' 26. Current Slow 27. No. of Personnel 2
-----------------------------------------------------------------------------------------------------------------------------------------------------------------------------------------------------------------------	-------------------------------------------------------------------------------------------	-------------------------------------------------------------------------------------------------------------

25. Booming Strategy Recommendation Double exclusion boom entrance to Horse Pen Bayou to prevent oil from entering.



29. Prepared By:	30. Reviewed by (PSC)	31. Reviewed by (OSC):
Assignment List	ICS 204 OS (Geographic Response Plan)	Project Updated:

"Response strategies may need to be modified to account for changes due to seasonality, weather conditions, spill characteristics, tides and any other considerations."

1. Incident Name	2. Operational Period (Date/Time)	Assignment List ICS 204-OS
------------------	-----------------------------------	----------------------------

3. Branch	4. Division/Group
-----------	-------------------

5. Operations Personnel	
Operations Section Chief	_____
Branch Director	_____
Division/Group Supervisor	_____

6. Resources Assigned This Period "X" Indicates 204a attachment with special instructions

Resource Identifier	Leader	Contact Info #	# of Persons	Reporting Info/Notes/Remarks

7. Assignments

SAFETY NOTE: Snakes and alligators in the area. Very shallow water at high tides, mud flats at low tide.

8. Site Number: 65-O	9. Quad Name League City	10. NOAA Chart # 11326	11. GLO Atlas Page # 65	12. County Harris
-------------------------	-----------------------------	---------------------------	----------------------------	----------------------

13. Site Information: Armand Bayou #8 For any spill at this location contact Mark Kramer with ABNC 281-474-255x15 or 713-591-2596-cell. Located South of Bay Area Blvd Bridge, on southwest side of bayou just east of Bay Area Park and west of ABNC boathouse.	14. Latitude From: 29 35' 31"N	To:	
	15. Longitude From: 95 04' 52.2"W	To:	

16. Closest Boat Ramp Clear Lake Park	17. Distance From Ramp 2.4NM	18. Boat Type Multiple Types
------------------------------------------	---------------------------------	---------------------------------

19. Directions From Local Sector Accessible by boat only.	20. Closest Airport Ellington Airfield
	21. Closest Helo Spot Ellington Airfield

22. Trustee/Contact Numbers	23. Resources at Risk	24. Width of inlet 450' in ft.
USCG: (281) 464-4800 RRC: (713) 869-5001	Atlas Priority High	25. Water depth in ft. 1-3'
USCG DUTY: (800) 424-4800 TPWD: (281) 842-8100	Environmental High	26. Current Slow
TGLO: (800) 832-8224 NRDA: (512) 463 -9309	Economic N/A	27. No. of Personnel 2
TCEQ: (713) 767-3563 USFWS: (281) 286-8282		

25. Booming Strategy **Recommendation**
Exclusion or diversion boom at marsh planted area to prevent oil from entering.



29. Prepared By:	30. Reviewed by (PSC)	31. Reviewed by (OSC):
Assignment List	ICS 204 OS (Geographic Response Plan)	Project Updated:

"Response strategies may need to be modified to account for changes due to seasonality, weather conditions, spill characteristics, tides and any other considerations."

1. Incident Name	2. Operational Period (Date/Time)	Assignment List ICS 204-OS
------------------	-----------------------------------	----------------------------

3. Branch	4. Division/Group
-----------	-------------------

5. Operations Personnel	
Operations Section Chief	_____
Branch Director	_____
Division/Group Supervisor	_____

6. Resources Assigned This Period "X" Indicates 204a attachment with special instructions

Resource Identifier	Leader	Contact Info #	# of Persons	Reporting Info/Notes/Remarks

7. Assignments

SAFETY NOTE: Snakes and alligators in the area. Very shallow water at high tides, mud flats at low tide.

8. Site Number: 65-P	9. Quad Name League City	10. NOAA Chart # 11326	11. GLO Atlas Page # 65	12. County Harris
-------------------------	-----------------------------	---------------------------	----------------------------	----------------------

13. Site Information: Armand Bayou #9 For any spill at this location contact Mark Kramer with ABNC 281-474-255x15 or 713-591-2596-cell. Located South of Bay Area Blvd Bridge, on Northeast side of bayou just east of Bay Area Park and North of ABNC boathouse.		14. Latitude From: 29 35' 34.8"N	To:
		15. Longitude From: 95 04' 57.5"W	To:

16. Closest Boat Ramp Clear Lake Park	17. Distance From Ramp 2.4NM	18. Boat Type Multiple Types
------------------------------------------	---------------------------------	---------------------------------

19. Directions From Local Sector Accessible by boat only	20. Closest Airport Ellington Airfield
	21. Closest Helo Spot Ellington Airfield

22. Trustee/Contact Numbers	23. Resources at Risk	24. Width of inlet 450' in ft.
USCG: (281) 464-4800 RRC: (713) 869-5001	Atlas Priority High	25. Water depth in ft. 1-3'
USCG DUTY: (800) 424-4800 TPWD: (281) 842-8100	Environmental High	26. Current Slow
TGLO: (800) 832-8224 NRDA: (512) 463 -9309	Economic N/A	27. No. of Personnel 2
TCEQ: (713) 767-3563 USFWS: (281) 286-8282		

25. Booming Strategy Recommendation Exclusion or diversion boom at marsh planted area to prevent oil from entering.

AERIAL PHOTO



ON SITE PHOTO



29. Prepared By:	30. Reviewed by (PSC)	31. Reviewed by (OSC):
Assignment List	ICS 204 OS (Geographic Response Plan)	Project Updated:

"Response strategies may need to be modified to account for changes due to seasonality, weather conditions, spill characteristics, tides and any other considerations."

1. Incident Name	2. Operational Period (Date/Time)	Assignment List ICS 204-OS
------------------	-----------------------------------	----------------------------

3. Branch	4. Division/Group
-----------	-------------------

5. Operations Personnel	
Operations Section Chief	_____
Branch Director	_____
Division/Group Supervisor	_____

6. Resources Assigned This Period						"X" Indicates 204a attachment with special instructions
Resource Identifier	Leader	Contact Info #	# of Persons	Reporting Info/Notes/Remarks		

7. Assignments

SAFETY NOTE: Snakes and alligators in the area. Potential for high public use.

8. Site Number: 65-Q	9. Quad Name League City	10. NOAA Chart # 11326	11. GLO Atlas Page # 65	12. County Harris
-------------------------	-----------------------------	---------------------------	----------------------------	----------------------

13. Site Information: Armand Bayou #10 For any spill at this location contact Mark Kramer with ABNC 281-474-2551 x15 or 713-591-2596-cell. Located South of Bay Area Blvd Bridge, in Bay Area Park on Armand Bayou. Boardwalk over marsh for public viewing			14. Latitude From: 29 35' 31.7"N	To:
			15. Longitude From: 95 05' 7.8"W	To:

16. Closest Boat Ramp Clear Lake Park	17. Distance From Ramp 2.9NM	18. Boat Type Multiple Types
------------------------------------------	---------------------------------	---------------------------------

19. Directions From Local Sector Accessible by boat (or by ATV trail in ABNP)		20. Closest Airport Ellington Airfield
		21. Closest Helo Spot Ellington Airfield

22. Trustee/Contact Numbers	23. Resources at Risk	24. Width of inlet 950' in ft.
USCG: (281) 464-4800 RRC: (713) 869-5001	Atlas Priority High	25. Water depth in ft. 1-3'
USCG DUTY: (800) 424-4800 TPWD: (281) 842-8100	Environmental High	26. Current Slow
TGLO: (800) 832-8224 NRDA: (512) 463 -9309	Economic N/A	27. No. of Personnel 2
TCEQ: (713) 767-3563 USFWS: (281) 286-8282		

25. Booming Strategy Recommendation Exclusion or diversion boom at marsh planted area to prevent oil from entering.

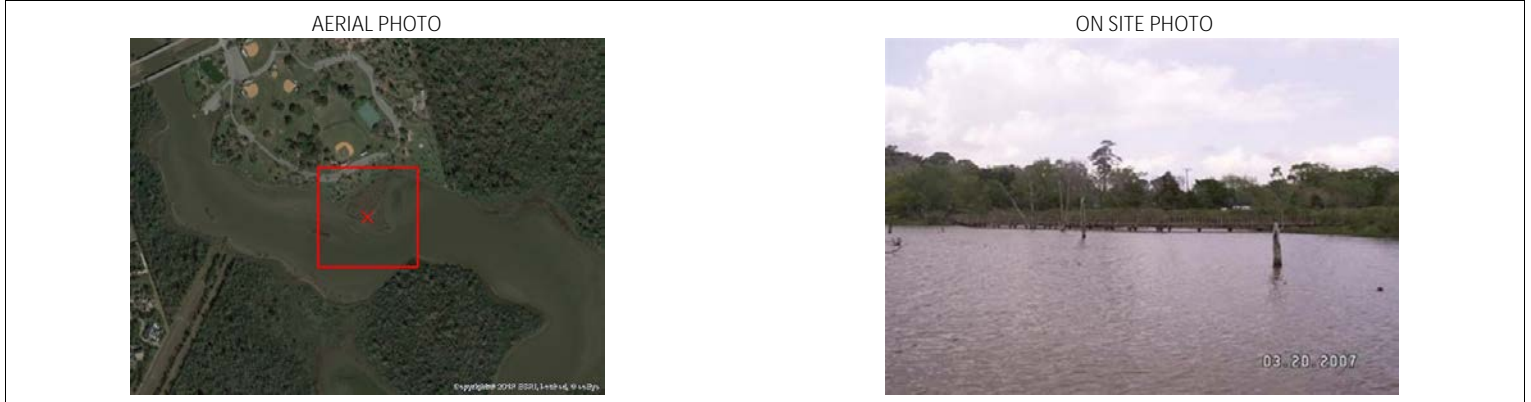

29. Prepared By:	30. Reviewed by (PSC)	31. Reviewed by (OSC):
Assignment List	ICS 204 OS (Geographic Response Plan)	Project Updated:

"Response strategies may need to be modified to account for changes due to seasonality, weather conditions, spill characteristics, tides and any other considerations."

1. Incident Name	2. Operational Period (Date/Time)	Assignment List ICS 204-OS
------------------	-----------------------------------	----------------------------

3. Branch	4. Division/Group
-----------	-------------------

5. Operations Personnel	_____
Operations Section Chief	_____
Branch Director	_____
Division/Group Supervisor	_____

6. Resources Assigned This Period						"X" Indicates 204a attachment with special instructions
Resource Identifier	Leader	Contact Info #	# of Persons	Reporting Info/Notes/Remarks		

7. Assignments

SAFETY NOTE: Snakes and alligators in the area. Bridge crossing at Bay Area Blvd. 8' at high tide, air boat may not fit. Current is minor due to depth however, current is stronger on western cut.

8. Site Number: 65-R	9. Quad Name League City	10. NOAA Chart # 11326	11. GLO Atlas Page # 65	12. County Harris
-------------------------	-----------------------------	---------------------------	----------------------------	----------------------

13. Site Information: Armand Bayou #12 For any spill at this location contact Mark Kramer with ABNC 281-474-2551 x15 or 713-591-2596-cell. Located at Bay Area Blvd Bridge, west of Bay Area Park on Armand Bayou	14. Latitude From: 29 35' 47.15"N	To:	
	15. Longitude From: 95 05' 27"W	To:	

16. Closest Boat Ramp Clear Lake Park	17. Distance From Ramp 3.2NM	18. Boat Type Multiple Types
------------------------------------------	---------------------------------	---------------------------------

19. Directions From Local Sector IH 45 S to Bay Area Blvd East to Bay Area Park	20. Closest Airport Ellington Airfield
	21. Closest Helo Spot Ellington Airfield

22. Trustee/Contact Numbers USCG: (281) 464-4800 RRC: (713) 869-5001 USCG DUTY: (800) 424-4800 TPWD: (281) 842-8100 TGLO: (800) 832-8224 NRDA: (512) 463 -9309 TCEQ: (713) 767-3563 USFWS: (281) 286-8282	23. Resources at Risk Atlas Priority High Environmental High Economic N/A	24. Width of inlet 270' in ft. 25. Water depth in ft. 1-9' 26. Current Slow 27. No. of Personnel 2
-----------------------------------------------------------------------------------------------------------------------------------------------------------------------------------------------------------------------	-------------------------------------------------------------------------------------------	----------------------------------------------------------------------------------------------------------------

25. Booming Strategy Recommendation Exclusion boom at both bridges if possible to prevent oil from entering upper Armand Bayou.



29. Prepared By:	30. Reviewed by (PSC)	31. Reviewed by (OSC):
Assignment List	ICS 204 OS (Geographic Response Plan)	Project Updated:

"Response strategies may need to be modified to account for changes due to seasonality, weather conditions, spill characteristics, tides and any other considerations."

1. Incident Name	2. Operational Period (Date/Time)	Assignment List ICS 204-OS
------------------	-----------------------------------	----------------------------

3. Branch	4. Division/Group
-----------	-------------------

5. Operations Personnel	_____
Operations Section Chief	_____
Branch Director	_____
Division/Group Supervisor	_____

6. Resources Assigned This Period "X" Indicates 204a attachment with special instructions

Resource Identifier	Leader	Contact Info #	# of Persons	Reporting Info/Notes/Remarks

7. Assignments

SAFETY NOTE: Snakes and alligators in the area. Bridge crossing at Bay Area Blvd. 8' at high tide, air boat may not fit. Current is minor due to depth however, current is stronger on western cu

8. Site Number: 65-S	9. Quad Name League City	10. NOAA Chart # 11326	11. GLO Atlas Page # 65	12. County Harris
-------------------------	-----------------------------	---------------------------	----------------------------	----------------------

13. Site Information: Armand Bayou #13 For any spill at this location contact Mark Kramer with ABNC 281-474-255x15 or 713-591-2596-cell. Located north of Bay Area Blvd Bridge, west of BayArea Park on Armand Bayou	14. Latitude From: 29 35' 50.79"N	To:	
	15. Longitude From: 95 05' 31.23"W	To:	

16. Closest Boat Ramp Clear Lake Park	17. Distance From Ramp 3.2NM	18. Boat Type Multiple Types
------------------------------------------	---------------------------------	---------------------------------

19. Directions From Local Sector IH 45 S to Bay Area Blvd East to Bay Area Park	20. Closest Airport Ellington Airfield
	21. Closest Helo Spot Ellington Airfield

22. Trustee/Contact Numbers USCG: (281) 464-4800 RRC: (713) 869-5001 USCG DUTY: (800) 424-4800 TPWD: (281) 842-8100 TGLO: (800) 832-8224 NRDA: (512) 463 -9309 TCEQ: (713) 767-3563 USFWS: (281) 286-8282	23. Resources at Risk Atlas Priority Medium Environmental Medium Economic N/A	24. Width of inlet 100' in ft. 25. Water depth in ft. 1-4' 26. Current Slow 27. No. of Personnel 2
-----------------------------------------------------------------------------------------------------------------------------------------------------------------------------------------------------------------------	----------------------------------------------------------------------------------------	-------------------------------------------------------------------------------------------------------------

25. Booming Strategy **Recommendation**
Exclusion or diversion boom to prevent oil from entering upper Armand Bayou.

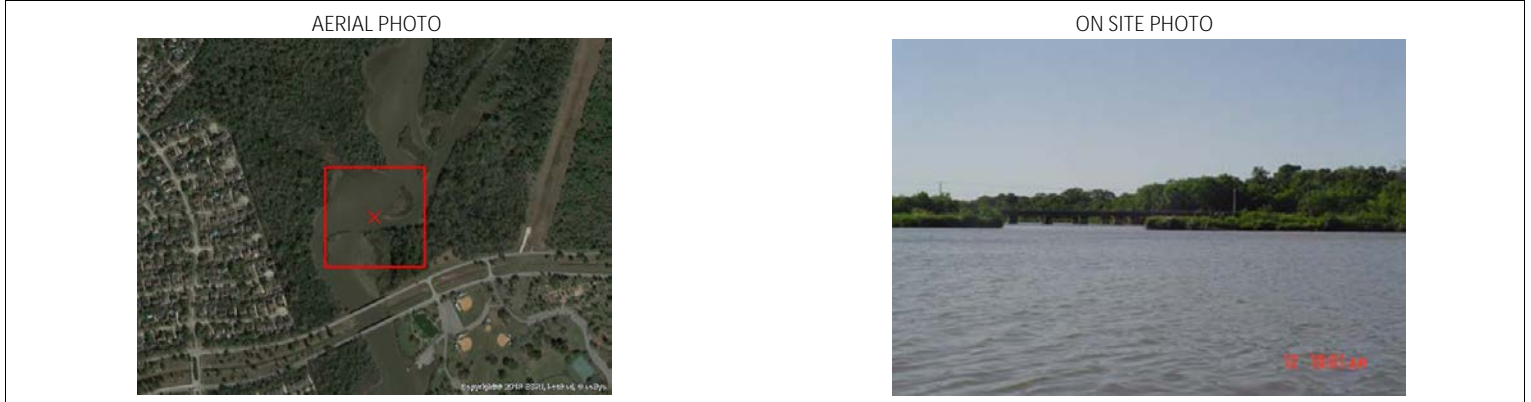

29. Prepared By:	30. Reviewed by (PSC)	31. Reviewed by (OSC):
Assignment List	ICS 204 OS (Geographic Response Plan)	Project Updated:

"Response strategies may need to be modified to account for changes due to seasonality, weather conditions, spill characteristics, tides and any other considerations."

1. Incident Name	2. Operational Period (Date/Time)	Assignment List ICS 204-OS
------------------	-----------------------------------	----------------------------

3. Branch	4. Division/Group
-----------	-------------------

5. Operations Personnel	
Operations Section Chief	_____
Branch Director	_____
Division/Group Supervisor	_____

6. Resources Assigned This Period					"X" Indicates 204a attachment with special instructions
Resource Identifier	Leader	Contact Info #	# of Persons	Reporting Info/Notes/Remarks	

7. Assignments

SAFETY NOTE: Exclusion or diversion boom planted area to prevent oil from entering.

8. Site Number: 65-T	9. Quad Name League City	10. NOAA Chart # 11326	11. GLO Atlas Page # 65	12. County Harris
-------------------------	-----------------------------	---------------------------	----------------------------	----------------------

13. Site Information: Armand Bayou #11 For any spill at this location contact Mark Kramer with ABNC 281-474-2551 x15 or 713-591-2596-cell. Located South of Bay Area Blvd Bridge, west of Bay Area Park on Armand Bayou. Closest planting site to pipeline corridor	14. Latitude From: 29 35' 33.7"N	To:	
	15. Longitude From: 95 05' 10.8"W	To:	

16. Closest Boat Ramp Clear Lake Park	17. Distance From Ramp 2.9NM	18. Boat Type Multiple Types
------------------------------------------	---------------------------------	---------------------------------

19. Directions From Local Sector Accessible by boat (or by 4X4 down pipeline corridor. I45S to Bay Area Blvd. East to pipeline)	20. Closest Airport Ellington Airfield	21. Closest Helo Spot Ellington Airfield
------------------------------------------------------------------------------------------------------------------------------------	-------------------------------------------	---------------------------------------------

22. Trustee/Contact Numbers	23. Resources at Risk	24. Width of inlet 100' in ft.
USCG: (281) 464-4800 RRC: (713) 869-5001	Atlas Priority High	25. Water depth in ft. 1-3'
USCG DUTY: (800) 424-4800 TPWD: (281) 842-8100	Environmental High	26. Current Slow
TGLO: (800) 832-8224 NRDA: (512) 463 -9309	Economic N/A	27. No. of Personnel 2
TCEQ: (713) 767-3563 USFWS: (281) 286-8282		

25. Booming Strategy Recommendation Exclusion or diversion boom at marsh planted area to prevent oil from entering.



29. Prepared By:	30. Reviewed by (PSC)	31. Reviewed by (OSC):
Assignment List	ICS 204 OS (Geographic Response Plan)	Project Updated:

"Response strategies may need to be modified to account for changes due to seasonality, weather conditions, spill characteristics, tides and any other considerations."

1. Incident Name	2. Operational Period (Date/Time)	Assignment List ICS 204-OS
------------------	-----------------------------------	----------------------------

3. Branch	4. Division/Group
-----------	-------------------

5. Operations Personnel	
Operations Section Chief	_____
Branch Director	_____
Division/Group Supervisor	_____

6. Resources Assigned This Period						"X" Indicates 204a attachment with special instructions
Resource Identifier	Leader	Contact Info #	# of Persons	Reporting Info/Notes/Remarks		

7. Assignments

SAFETY NOTE: Snakes and alligators in the area. Very shallow water at high tides, mud flats at low tide.

8. Site Number: 65-U	9. Quad Name League City	10. NOAA Chart # 11326	11. GLO Atlas Page # 65	12. County Harris
-------------------------	-----------------------------	---------------------------	----------------------------	----------------------

13. Site Information: Armand Bayou #7 For any spill at this location contact Mark Kramer with ABNC 281-474-255x15 or 713-591-2596-cell. Located South of Bay Area Blvd Bridge, on southeast side of bayou just south of ABNC boathouse.			14. Latitude From: 29 35' 25.4"N	To:
			15. Longitude From: 95 04' 46.1"W	To:

16. Closest Boat Ramp Clear Lake Park	17. Distance From Ramp 2.3NM	18. Boat Type Multiple Types
------------------------------------------	---------------------------------	---------------------------------

19. Directions From Local Sector Accessible by boat only		20. Closest Airport Ellington Airfield
		21. Closest Helo Spot Ellington Airfield

22. Trustee/Contact Numbers	23. Resources at Risk	24. Width of inlet 500' in ft.
USCG: (281) 464-4800 RRC: (713) 869-5001	Atlas Priority High	25. Water depth in ft. 1-3'
USCG DUTY: (800) 424-4800 TPWD: (281) 842-8100	Environmental High	26. Current Slow
TGLO: (800) 832-8224 NRDA: (512) 463 -9309	Economic N/A	27. No. of Personnel 2
TCEQ: (713) 767-3563 USFWS: (281) 286-8282		

25. Booming Strategy Recommendation Exclusion or diversion boom planted area to prevent oil from entering.



29. Prepared By:	30. Reviewed by (PSC)	31. Reviewed by (OSC):
Assignment List	ICS 204 OS (Geographic Response Plan)	Project Updated:

"Response strategies may need to be modified to account for changes due to seasonality, weather conditions, spill characteristics, tides and any other considerations."