

# CAPLEN

(FROZEN POINT, p.61)

Click Here or Scroll Down for Associated Map Data

Click on the Geographic Response Plan Target to View the ICS Form

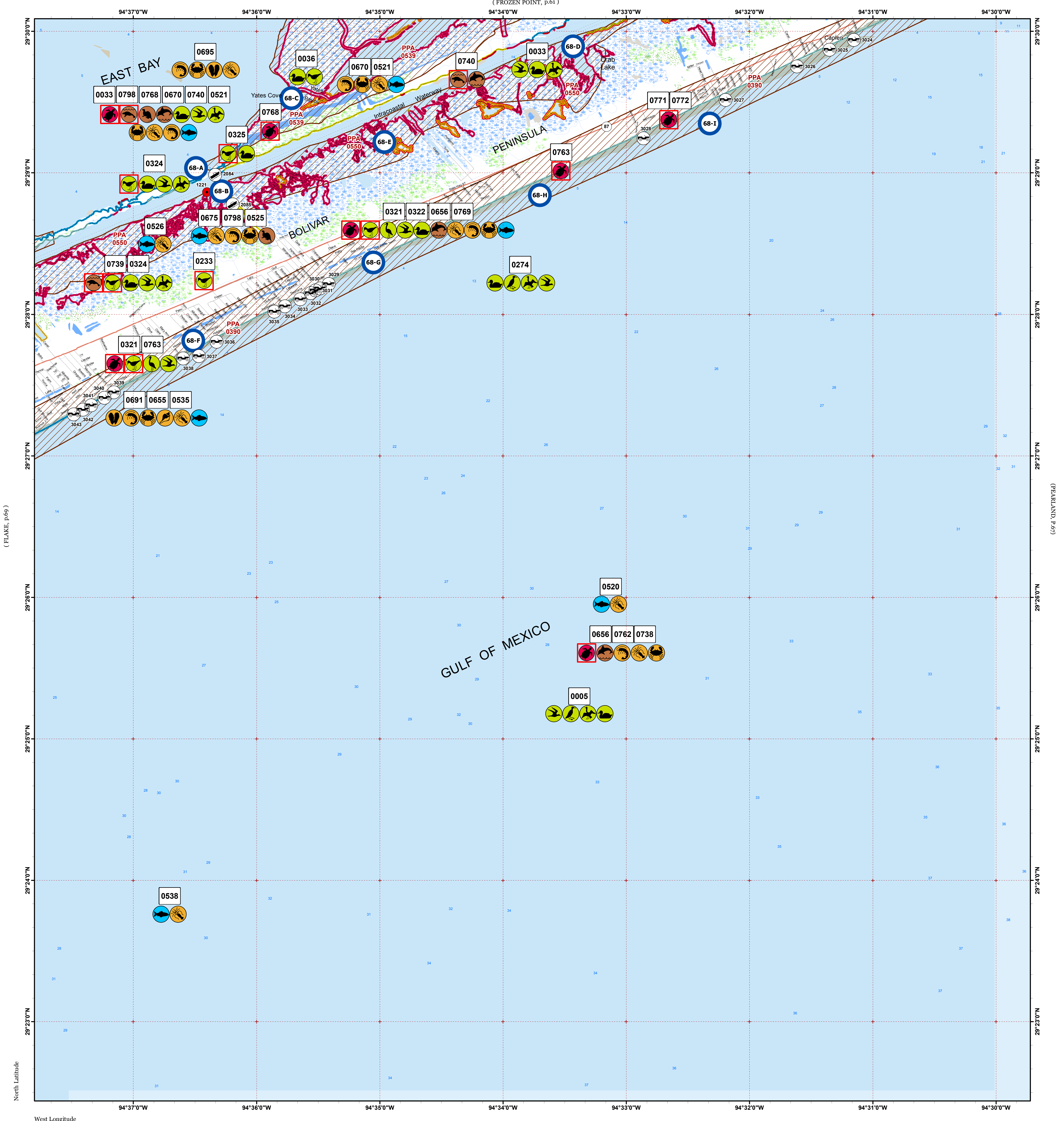

Oil Spill Planning and Response Atlas  
2016

The Texas General Land Office makes no representations or warranties regarding the accuracy or completeness of the information depicted on this map or the data from which it was produced. This map is not suitable for navigational purposes and does not purport to depict boundaries of private and public land.

### Human Use Features

- Beach Access
- Boat Ramp
- Facility
- Geographic Response Plan

### Map Base Layers

- State Highway
- Road
- GIWW
- Oysters
- Bays
- Salt and Brackish Marshes
- Beach or Tidal Flat
- Marine Bottom
- Marine Shoreline
- Freshwater Marshes
- Swamps and Flooded Woodlands
- Willow Thickets
- Lake / Pond
- County Boundary

### Species Icons Within Map Quad

- Turtle
- Turtle T/E
- Benthic Marine
- Bivalve
- Cephalopod
- Crab
- Gastropod
- Shrimp
- Fish
- Dolphin
- Mammal T/E
- Small Mammal
- Diving Bird
- Gull/Tern
- Pelagic Bird
- Shorebird
- Shorebird Endangered
- Wading
- Waterfowl

### PRIORITY PROTECTION AREAS

- HIGH

### ENVIRONMENTAL SENSITIVITY INDEX

- 10D Mangroves and Woody Vegetation
- 10C Freshwater Swamps
- 10B Freshwater Marshes
- 10A Salt and Brackish Water Marshes
- 9 Sheltered Tidal Flats
- 8C Sheltered Rocky/Karst Shores
- 8D Sheltered Scarps
- 8B Sheltered Riprap Structures
- 8A Sheltered Solid Manmade Structures
- 7 Exposed Tidal Flats
- 6B Exposed Riprap Structures
- 6A Gravel or Shell Beaches
- 5 Mixed Sand and Gravel or Shell Beaches
- 4 Coarse-Grained Sand Beaches
- 3B Scarps and Steep Slopes in Sand
- 3A Fine-Grained Sand Beaches
- 2B Wave-Cut Clay Platforms
- 2A Scarps and Steep Slopes in Clay
- 1 Exposed Walls and Other Solid Structures

Depth Soundings in Feet

# Quadrant: CAPLEN

Map # :68

Biological Information for this quadrant represents known concentration areas of occurrence.

## Habitat Priority Protection Areas

PPA ID	PRIORITY	POLY DESCRIPTION	BIRDS RANK	BIRDS DESCRIPTION	FISH RANK	FISH DESCRIPTION	WETLANDS RANK	WETLANDS DESCRIPTION
PPA0390	HIGH	Gulf shoreline	HIGH	Piping and snowy plovers, willets, ruddy turnstone, other shorebirds, peregrine falcon, terns, brown pelican; high use areas vary				
PPA0539	HIGH	Long Point marsh; some areas have subsided; pinchpoints at Little Pasture Bayou, Yates Cove, others	HIGH	Bird feeding area throughout year	HIGH	Nursery for fish, shrimp	HIGH	Smooth cordgrass marsh
PPA0550	HIGH	Marsh south of GIWW	HIGH		HIGH	Nursery	HIGH	

## Biological Resources

### Bird

RARNUM	NAME	S F	T E	CONC	J	F	M	A	M	J	J	A	S	O	N	D	Nesting	Migrating	Molting
0005	American white pelican			COMMON	X	X	X	X	X			X	X	X	X	X	-	-	-
	Brown pelican			COMMON	X	X	X	X	X	X	X	X	X	X	X	X	-	-	-
	Cormorants			COMMON	X	X	X	X	X	X	X	X	X	X	X	X	-	-	-
	Diving birds			-	X	X	X	X	X	X	X	X	X	X	X	X	-	-	-
	Grebes			UNCOMMON	X	X	X	X	X	X			X	X	X	X	-	-	-
	Loons			-	X	X	X	X	X					X	X	X	-	-	-
	Gulls			COMMON-ABUNDANT	X	X	X	X	X	X	X	X	X	X	X	X	-	-	-
	Terns			COMMON-ABUNDANT	X	X	X	X	X	X	X	X	X	X	X	X	-	-	-
	Magnificent frigatebird			COMMON					X	X	X	X	X	X	X		-	-	-
	Masked booby			UNCOMMON			X	X	X	X	X	X	X	X			-	-	-
	Northern gannet			COMMON	X	X	X	X						X	X	X	-	-	-
	Shearwaters			UNCOMMON								X	X	X	X		-	-	-
	Storm-petrels			RARE					X	X	X						-	-	-
	Bufflehead			UNCOMMON	X	X	X								X	X	-	-	-
	Canvasback			UNCOMMON	X	X	X							X	X	X	-	-	-
	Diving ducks			-	X	X	X	X	X					X	X	X	-	-	-
	Greater scaup			UNCOMMON	X	X	X								X	X	-	-	-
	Lesser scaup			COMMON	X	X	X	X						X	X	X	-	-	-
	Scoters			RARE	X	X	X	X							X	X	-	-	-
0033	Cormorants			-	X	X	X	X	X	X	X	X	X	X	X	X	-	-	-
	Diving birds			-	X	X	X	X	X	X	X	X	X	X	X	X	-	-	-
	Grebes			-	X	X	X	X	X	X			X	X	X	X	-	-	-
	Loons			-	X	X	X	X	X					X	X	X	-	-	-
	Pelicans			-	X	X	X	X	X	X	X	X	X	X	X	X	-	-	-
	Black skimmer			-	X	X	X	X	X	X	X	X	X	X	X	X	-	-	-
	Gulls			-	X	X	X	X	X	X	X	X	X	X	X	X	-	-	-
	Terns			-	X	X	X	X	X	X	X	X	X	X	X	X	-	-	-
	Diving ducks			-	X	X	X	X	X					X	X	X	-	-	-
0036	Shorebirds			-	X	X	X	X	X		X	X	X	X	X	X	-	-	-
	Dabbling ducks			-	X	X	X	X	X					X	X	X	-	-	-
0233	Piping plover	S/F	T/T	-	X	X	X	X	X		X	X	X	X	X	X	-	-	-
0274	American white pelican			COMMON	X	X	X	X	X			X	X	X	X	X	-	-	-
	Brown pelican			COMMON	X	X	X	X	X	X	X	X	X	X	X	X	-	-	-
	Cormorants			COMMON	X	X	X	X	X	X	X	X	X	X	X	X	-	-	-
	Diving birds			-	X	X	X	X	X	X	X	X	X	X	X	X	-	-	-
	Grebes			UNCOMMON	X	X	X	X	X	X			X	X	X	X	-	-	-
	Loons			-	X	X	X	X	X					X	X	X	-	-	-
	Gulls			COMMON-ABUNDANT	X	X	X	X	X	X	X	X	X	X	X	X	-	-	-
	Terns			COMMON-ABUNDANT	X	X	X	X	X	X	X	X	X	X	X	X	-	-	-
	Magnificent frigatebird			COMMON					X	X	X	X	X	X	X		-	-	-
	Masked booby			UNCOMMON			X	X	X	X	X	X	X	X			-	-	-
	Northern gannet			COMMON	X	X	X	X						X	X	X	-	-	-
	Shearwaters			UNCOMMON								X	X	X	X		-	-	-
	Storm-petrels			RARE					X	X	X						-	-	-
	Bufflehead			UNCOMMON	X	X	X								X	X	-	-	-
	Canvasback			UNCOMMON	X	X	X							X	X	X	-	-	-
	Diving ducks			-	X	X	X	X	X					X	X	X	-	-	-
	Greater scaup			UNCOMMON	X	X	X								X	X	-	-	-
	Lesser scaup			COMMON	X	X	X	X						X	X	X	-	-	-
	Redhead			0-300-BIRDS	X	X	X							X	X	X	-	-	-
	Scoters			RARE	X	X	X	X							X	X	-	-	-
0321	Terns			-	X	X	X	X	X	X	X	X	X	X	X	X	-	-	-
	Black-bellied plover			-	X	X	X	X	X	X	X	X	X	X	X	X	-	JUL-MAY*	-
	Piping plover	S/F	T/T	16-INDIV	X	X	X	X	X		X	X	X	X	X	X	-	-	-
	Red knot			-			X	X	X			X	X	X	X		-	-	-
	Ruddy turnstone			-	X	X	X	X	X		X	X	X	X	X	X	-	-	-
	Sanderling			100S	X	X	X	X	X			X	X	X	X	X	-	AUG-MAY*	-
	Shorebirds			100S	X	X	X	X	X		X	X	X	X	X	X	-	-	-
	Wilson's plover			-			X	X	X	X	X	X	X				APR-JUL	-	-
	Wading birds			-	X	X	X	X	X	X	X	X	X	X	X	X	-	-	-
0322	Terns			-	X	X	X	X	X	X	X	X	X	X	X	X	-	-	-
	Black-bellied plover			-	X	X	X	X	X	X	X	X	X	X	X	X	-	JUL-MAY*	-
	Piping plover	S/F	T/T	16-INDIV	X	X	X	X	X		X	X	X	X	X	X	-	-	-
	Red knot			-			X	X	X			X	X	X	X		-	-	-
	Ruddy turnstone			-	X	X	X	X	X		X	X	X	X	X	X	-	-	-
	Sanderling			100S	X	X	X	X	X			X	X	X	X	X	-	AUG-MAY*	-
	Shorebirds			100S	X	X	X	X	X		X	X	X	X	X	X	-	-	-



## Fish

RARNUM	NAME	S	F	T	E	CONC	J	F	M	A	M	J	J	A	S	O	N	D	Spawning	Eggs	Larvae	Juveniles	Adults
	Silver perch					RARE	X	X	X	X	X	X	X	X	X	X	X	X	MAY-SEP	MAY-SEP	MAY-SEP	SEP-NOV	JAN-DEC
	Silversides					COMMON	X	X	X	X	X	X	X	X	X	X	X	X	MAR-AUG	MAR-AUG	MAR-AUG	JAN-DEC	JAN-DEC
	Alligator gar					COMMON	X	X	X	X	X	X	X	X	X	X	X	X	-	-	-	JAN-DEC	JAN-DEC
	Atlantic spadefish					RARE			X	X	X	X	X	X	X	X	X		-	-	-	JUL-SEP	-
	Bay whiff					COMMON	X	X	X	X	X	X	X	X	X	X	X	X	-	-	-	APR-SEP	JAN-DEC
	Spotfin mojarra					RARE									X	X	X		-	-	-	-	-
	Atlantic bumper					RARE										X			-	-	-	-	SEP-SEP
	Blacktip shark					-			X	X	X	X	X	X	X	X	X		MAY-JUN	MAY-JUN	MAY-NOV	MAR-NOV	MAY-JUN
	Crevalle jack					COMMON			X	X	X	X	X	X	X	X	X		-	-	-	MAR-NOV	-
	Gulf butterfish					RARE			X	X	X	X	X	X	X	X	X		-	-	-	-	-
	Spanish mackerel					COMMON									X	X			-	-	-	SEP-OCT	SEP-OCT
	Spinner shark					-					X	X	X	X	X	X			MAY-JUN	MAY-JUN	MAY-JUL	MAY-OCT	MAY-OCT
0525	Gizzard shad					COMMON	X	X	X	X	X	X	X	X	X	X	X	X	-	-	-	-	JAN-DEC
	Atlantic croaker					HIGHLY-ABUNDANT	X	X	X	X	X	X	X	X	X	X	X	X	-	-	JAN-JUN	JAN-DEC	MAR-DEC
	Atlantic sharpnose shark					-				X	X	X	X	X	X	X			JUN-JUN	MAY-JUN	JUN-OCT	-	APR-OCT
	Bay anchovy					ABUNDANT	X	X	X	X	X	X	X	X	X	X	X	X	MAR-NOV	MAR-NOV	MAR-NOV	FEB-DEC	JAN-DEC
	Black drum					COMMON	X	X	X	X	X	X	X	X	X	X	X	X	-	-	-	JAN-DEC	JAN-DEC
	Bull shark					ABUNDANT	X	X	X	X	X	X	X	X	X	X	X	X	-	MAY-AUG	MAY-AUG	APR-NOV	JAN-DEC
	Gafftopsail catfish					COMMON				X	X	X	X	X	X	X			APR-MAY	-	-	APR-OCT	APR-OCT
	Gulf menhaden					ABUNDANT	X	X	X	X	X	X	X	X	X	X	X	X	-	-	-	JAN-DEC	MAR-NOV
	Hardhead catfish					ABUNDANT	X	X	X	X	X	X	X	X	X	X	X	X	MAY-AUG	MAY-SEP	MAY-SEP	MAY-OCT	JAN-DEC
	Pinfish					COMMON			X	X	X	X	X	X	X	X	X		-	-	-	MAR-OCT	JUL-NOV
	Red drum					COMMON	X	X	X	X	X	X	X	X	X	X	X	X	-	-	SEP-NOV	JAN-DEC	JAN-DEC
	Sand seatrout					COMMON	X	X	X	X	X	X	X	X	X	X	X	X	-	-	-	JAN-DEC	JAN-DEC
	Sheepshead					COMMON	X	X	X	X	X	X	X	X	X	X	X	X	-	-	-	JUN-MAR*	JAN-DEC
	Southern flounder					COMMON	X	X	X	X	X	X	X	X	X	X	X	X	-	-	-	JAN-DEC	JAN-DEC
	Spot					HIGHLY-ABUNDANT	X	X	X	X	X	X	X	X	X	X	X	X	-	-	-	JAN-DEC	NOV-JUN
	Spotted seatrout					COMMON	X	X	X	X	X	X	X	X	X	X	X	X	APR-OCT	APR-OCT	APR-OCT	SEP-NOV	JAN-DEC
	Striped mullet					COMMON	X	X	X	X	X	X	X	X	X	X	X	X	-	-	-	JAN-DEC	JAN-DEC
	Tarpon					RARE			X	X	X	X	X	X	X	X	X		-	-	-	MAR-NOV	-
	Silver perch					RARE	X	X	X	X	X	X	X	X	X	X	X	X	MAY-SEP	MAY-SEP	MAY-SEP	SEP-NOV	JAN-DEC
	Silversides					COMMON	X	X	X	X	X	X	X	X	X	X	X	X	MAR-AUG	MAR-AUG	MAR-AUG	JAN-DEC	JAN-DEC
	Atlantic spadefish					COMMON			X	X	X	X	X	X	X	X	X	X	-	-	-	MAR-DEC	-
	Bay whiff					COMMON	X	X	X	X	X	X	X	X	X	X	X	X	-	-	-	-	JAN-DEC
	Blacktip shark					-			X	X	X	X	X	X	X	X	X		MAY-JUN	MAY-JUN	MAY-NOV	MAR-NOV	MAY-JUN
	Gulf butterfish					RARE			X	X	X	X	X	X	X	X	X		-	-	-	-	-
	Spinner shark					-					X	X	X	X	X	X			MAY-JUN	MAY-JUN	MAY-JUL	MAY-OCT	MAY-OCT
0526	Gizzard shad					COMMON	X	X	X	X	X	X	X	X	X	X	X	X	-	-	-	-	JAN-DEC
	Atlantic croaker					HIGHLY-ABUNDANT	X	X	X	X	X	X	X	X	X	X	X	X	-	-	JAN-JUN	JAN-DEC	MAR-DEC
	Bay anchovy					ABUNDANT	X	X	X	X	X	X	X	X	X	X	X	X	MAR-NOV	MAR-NOV	MAR-NOV	FEB-DEC	JAN-DEC
	Black drum					COMMON	X	X	X	X	X	X	X	X	X	X	X	X	-	-	-	JAN-DEC	JAN-DEC
	Gafftopsail catfish					COMMON				X	X	X	X	X	X	X			APR-MAY	-	-	APR-OCT	APR-OCT
	Gulf menhaden					ABUNDANT	X	X	X	X	X	X	X	X	X	X	X	X	-	-	-	JAN-DEC	MAR-NOV
	Hardhead catfish					ABUNDANT	X	X	X	X	X	X	X	X	X	X	X	X	MAY-AUG	MAY-SEP	MAY-SEP	MAY-OCT	JAN-DEC
	Pinfish					COMMON			X	X	X	X	X	X	X	X	X		-	-	-	MAR-OCT	JUL-NOV
	Red drum					COMMON	X	X	X	X	X	X	X	X	X	X	X	X	-	-	SEP-NOV	JAN-DEC	JAN-DEC
	Sand seatrout					COMMON	X	X	X	X	X	X	X	X	X	X	X	X	-	-	-	JAN-DEC	JAN-DEC
	Sheepshead					COMMON	X	X	X	X	X	X	X	X	X	X	X	X	-	-	-	JUN-MAR*	JAN-DEC
	Southern flounder					COMMON	X	X	X	X	X	X	X	X	X	X	X	X	-	-	-	JAN-DEC	JAN-DEC
	Spot					HIGHLY-ABUNDANT	X	X	X	X	X	X	X	X	X	X	X	X	-	-	-	JAN-DEC	NOV-JUN
	Spotted seatrout					COMMON	X	X	X	X	X	X	X	X	X	X	X	X	APR-OCT	APR-OCT	APR-OCT	SEP-NOV	JAN-DEC
	Striped mullet					COMMON	X	X	X	X	X	X	X	X	X	X	X	X	-	-	-	JAN-DEC	JAN-DEC
	Tarpon					RARE			X	X	X	X	X	X	X	X	X		-	-	-	MAR-NOV	-
	Silver perch					RARE	X	X	X	X	X	X	X	X	X	X	X	X	MAY-SEP	MAY-SEP	MAY-SEP	SEP-NOV	JAN-DEC
	Silversides					COMMON	X	X	X	X	X	X	X	X	X	X	X	X	MAR-AUG	MAR-AUG	MAR-AUG	JAN-DEC	JAN-DEC
	Atlantic spadefish					COMMON			X	X	X	X	X	X	X	X	X	X	-	-	-	MAR-DEC	-
	Bay whiff					COMMON	X	X	X	X	X	X	X	X	X	X	X	X	-	-	-	-	JAN-DEC
	Gulf butterfish					RARE			X	X	X	X	X	X	X	X	X		-	-	-	-	-
0535	Atlantic croaker					HIGHLY-ABUNDANT	X	X	X	X	X	X	X	X	X	X	X	X	AUG-APR	-	-	APR-NOV	JAN-DEC
	Atlantic sharpnose shark					-				X	X	X	X	X	X	X			-	-	-	APR-OCT	-
	Bay anchovy					-	X	X	X	X	X	X	X	X	X	X	X	X	MAR-NOV	MAR-NOV	MAR-NOV	JAN-DEC	JAN-DEC
	Black drum					-	X	X	X	X	X	X	X	X	X	X	X	X	FEB-JUL	-	MAR-JUL	AUG-JAN	JAN-DEC
	Bonnethead shark					-		X	X						X	X	X	X	-	SEP-NOV	-	NOV-MAR*	-
	Bull shark					ABUNDANT	X	X	X	X	X	X	X	X	X	X	X	X	-	MAY-AUG	MAY-AUG	APR-NOV	JAN-DEC
	Gafftopsail catfish					-						X	X	X	X	X			-	-	-	-	-
	Gray snapper					-	X	X	X	X	X	X	X	X	X	X	X	X	-	-	APR-NOV	JAN-DEC	JAN-DEC
	Gulf menhaden					-			X	X	X	X	X	X	X	X			JUL-OCT	-	-	-	MAR-OCT
	Hardhead catfish					-	X	X	X	X	X	X	X	X	X	X	X	X	MAY-SEP	-	-	-	JAN-DEC
	Lane snapper					-	X	X	X	X	X	X	X	X	X	X	X	X	-	-	-	-	-
	Pinfish					-	X	X	X	X	X	X	X	X	X	X	X	X	AUG-APR	-	-	-	JAN-DEC
	Red drum					-	X	X	X	X	X	X	X	X	X	X	X	X	AUG-OCT	-	-	-	JAN-DEC
	Sand seatrout					ABUNDANT	X	X	X	X	X	X	X	X	X	X	X	X	MAR-SEP	MAR-SEP	MAR-SEP	-	SEP-FEB
	Sheepshead					-	X	X	X	X	X	X	X	X	X	X	X	X	-	-	JAN-MAY	-	JAN-DEC
	Silver seatrout					-	X	X	X	X	X	X	X	X	X	X	X	X	-	-	-	-	-
	Southern flounder					-	X	X							X	X	X	X	SEP-FEB	-	-	OCT-DEC	SEP-FEB
	Southern kingfish					-					X	X	X	X	X				-	-	-	-	JUN-OCT
	Spot					-	X	X	X	X	X	X	X	X	X		X		DEC-APR	-	-	-	DEC-SEP
	Spotted seatrout					-	X	X							X	X	X	X	-	-	-	-	SEP-FEB
	Star drum					COMMON	X	X	X	X	X	X	X	X	X	X	X	X	-	-	-	-	JAN-DEC



## Invertebrate

RARNUM	NAME	S	F	T	E	CONC	J	F	M	A	M	J	J	A	S	O	N	D	Spawning	Eggs	Larvae	Juveniles	Adults
	Gulf stone crab					RARE	X	X	X	X	X	X	X	X	X	X	X	X	-	-	-	JAN-DEC	JAN-DEC
	Lesser blue crab					COMMON				X	X	X	X	X	X	X	X		-	-	-	APR-OCT	APR-NOV
	Atlantic seabob shrimp					RARE									X	X			-	-	-	-	SEP-OCT
	Brown shrimp					ABUNDANT		X	X	X	X	X	X	X	X	X	X		-	-	FEB-APR	APR-NOV	-
	Grass shrimp					ABUNDANT	X	X	X	X	X	X	X	X	X	X	X	X	JAN-DEC	JAN-DEC	JAN-DEC	JAN-DEC	JAN-DEC
	White shrimp					HIGHLY-ABUNDANT	X	X	X	X	X	X	X	X	X	X	X	X	-	-	MAY-OCT	MAY-DEC	JAN-DEC
0675	Blue crab					HIGHLY-ABUNDANT	X	X	X	X	X	X	X	X	X	X	X	X	MAR-OCT	MAR-OCT	MAR-NOV	JAN-DEC	JAN-DEC
	Gulf stone crab					RARE	X	X	X	X	X	X	X	X	X	X	X	X	-	-	-	JAN-DEC	JAN-DEC
	Lesser blue crab					ABUNDANT									X	X	X		-	-	-	SEP-NOV	-
	Brown shrimp					ABUNDANT		X	X	X	X	X	X	X	X	X	X		-	-	FEB-APR	APR-NOV	-
	White shrimp					ABUNDANT	X	X	X	X	X	X	X	X	X	X	X	X	-	-	MAY-OCT	MAY-DEC	JAN-DEC
0691	Atlantic surfclam					-	X	X	X	X	X	X	X	X	X	X	X	X	SEP-MAY*	-	-	-	JAN-DEC
	Brief squid					-	X	X	X	X	X	X	X	X	X	X	X	X	MAR-DEC	MAR-DEC	MAR-DEC	JAN-DEC	JAN-DEC
	Atlantic ghost crab					-	X	X	X	X	X	X	X	X	X	X	X	X	AUG-APR*	-	-	-	JAN-DEC
	Blue crab					ABUNDANT	X	X	X	X	X	X	X	X	X	X	X	X	-	-	JAN-DEC	-	-
	Lesser blue crab					-	X	X	X	X	X	X	X	X	X	X	X	X	-	-	MAR-DEC	-	-
	Mole crab					-	X	X	X	X	X	X	X	X	X	X	X	X	APR-MAY	-	-	-	JAN-DEC
	Speckled swimming crab					COMMON	X	X	X	X	X	X	X	X	X	X	X	X	-	-	-	-	-
	Lettered olive					-	X	X	X	X	X	X	X	X	X	X	X	X	-	-	-	-	-
	Atlantic seabob shrimp					-	X									X	X	X	-	-	-	-	OCT-JAN
	Brown shrimp					-			X	X	X	X	X	X	X	X	X		-	-	-	-	MAR-OCT
	White shrimp					ABUNDANT	X	X	X	X	X	X	X	X	X	X	X	X	MAR-SEP	-	-	-	JAN-DEC
0695	Eastern oyster					REEF	X	X	X	X	X	X	X	X	X	X	X	X	MAR-DEC	MAR-DEC	-	-	JAN-DEC
	Brief squid					COMMON		X	X	X	X	X	X	X	X	X	X	X	MAR-DEC	MAR-DEC	MAR-DEC	MAR-DEC	MAR-DEC
	Blue crab					HIGHLY-ABUNDANT	X	X	X	X	X	X	X	X	X	X	X	X	MAR-OCT	MAR-OCT	MAR-NOV	JAN-DEC	JAN-DEC
	Gulf stone crab					RARE	X	X	X	X	X	X	X	X	X	X	X	X	-	-	-	JAN-DEC	JAN-DEC
	Lesser blue crab					COMMON				X	X	X	X	X	X	X	X		-	-	-	APR-OCT	APR-NOV
	Atlantic seabob shrimp					RARE									X	X			-	-	-	-	SEP-OCT
	Brown shrimp					ABUNDANT		X	X	X	X	X	X	X	X	X	X		-	-	FEB-APR	APR-NOV	-
	Grass shrimp					ABUNDANT	X	X	X	X	X	X	X	X	X	X	X	X	JAN-DEC	JAN-DEC	JAN-DEC	JAN-DEC	JAN-DEC
	White shrimp					HIGHLY-ABUNDANT	X	X	X	X	X	X	X	X	X	X	X	X	-	-	MAY-OCT	MAY-DEC	JAN-DEC

## Marine Mammal

RARNUM	NAME	S	F	T	E	CONC	J	F	M	A	M	J	J	A	S	O	N	D	Mating	Calving	Pupping	Molting
0738	Bottlenose dolphin					-	X	X	X	X	X	X	X	X	X	X	X	X	-	JAN-DEC	-	-
0739	West Indian manatee	S/F		E/E		VERY-RARE						X	X	X					-	-	-	-
0740	Bottlenose dolphin					-	X	X	X	X	X	X	X	X	X	X	X	X	-	JAN-DEC	-	-
	West Indian manatee	S/F		E/E		VERY-RARE						X	X	X					-	-	-	-

## Reptile

RARNUM	NAME	S	F	T	E	CONC	J	F	M	A	M	J	J	A	S	O	N	D	Nesting	Hatching	Interesting	Juveniles	Adults
0762	Green sea turtle	S/F		T/T		OCCASIONAL			X	X	X	X	X	X	X	X	X		-	-	-	MAR-NOV	-
	Hawksbill sea turtle	S/F		E/E		OCCASIONAL			X	X	X	X	X	X	X	X			-	-	-	MAR-OCT	-
	Kemp's ridley sea turtle	S/F		E/E		COMMON			X	X	X	X	X	X	X	X			-	-	-	APR-NOV	APR-NOV
	Loggerhead sea turtle	S/F		T/T		OCCASIONAL	X	X	X	X	X	X	X	X	X	X	X	X	-	-	-	JAN-DEC	-
0763	Kemp's ridley sea turtle	S/F		E/E		0-6-NESTS			X	X	X	X	X	X	X				MAR-JUL	APR-SEP	-	APR-SEP	MAR-JUL
	Loggerhead sea turtle	S/F		T/T		0-1-NEST			X	X	X	X	X	X	X				APR-SEP	MAY-OCT	-	MAY-OCT	APR-SEP
0768	Diamondback terrapin					-	X	X	X	X	X	X	X	X	X	X	X	X	APR-MAY	JUN-SEP	-	JAN-DEC	JAN-DEC
	Kemp's ridley sea turtle	S/F		E/E		COMMON			X	X	X	X	X	X	X	X			-	-	-	APR-NOV	-
0769	Green sea turtle	S/F		T/T		OCCASIONAL			X	X	X	X	X	X	X	X			-	-	-	MAR-NOV	-
	Hawksbill sea turtle	S/F		E/E		OCCASIONAL			X	X	X	X	X	X	X				-	-	-	MAR-OCT	-
	Kemp's ridley sea turtle	S/F		E/E		0-6-NESTS			X	X	X	X	X	X					MAR-JUL	APR-SEP	-	APR-SEP	MAR-JUL
	Loggerhead sea turtle	S/F		T/T		0-1-NEST			X	X	X	X	X	X					APR-SEP	MAY-OCT	-	MAY-OCT	APR-SEP
0771	Kemp's ridley sea turtle	S/F		E/E		0-1-NEST			X	X	X	X	X	X					MAR-JUL	APR-SEP	-	APR-SEP	MAR-JUL
	Loggerhead sea turtle	S/F		T/T		0-1-NEST			X	X	X	X	X	X					APR-SEP	MAY-OCT	-	MAY-OCT	APR-SEP
0772	Green sea turtle	S/F		T/T		OCCASIONAL			X	X	X	X	X	X	X	X			-	-	-	MAR-NOV	-
	Hawksbill sea turtle	S/F		E/E		OCCASIONAL			X	X	X	X	X	X	X				-	-	-	MAR-OCT	-
	Kemp's ridley sea turtle	S/F		E/E		0-1-NEST			X	X	X	X	X	X					MAR-JUL	APR-SEP	-	APR-SEP	MAR-JUL
	Loggerhead sea turtle	S/F		T/T		0-1-NEST			X	X	X	X	X	X					APR-SEP	MAY-OCT	-	MAY-OCT	APR-SEP

## Terrestrial Mammal

RARNUM	NAME	S	F	T	E	CONC	J	F	M	A	M	J	J	A	S	O	N	D	Nesting	
0798	Northern river otter					-	X	X	X	X	X	X	X	X	X	X	X	X	X	N/A

Human Use Resources

Beach Access	RARNUM	NAME	CONTACT	CONTACT INFO
	3024			
	3025			
	3026			
	3027	Cade Street		
	3028	Caplen Shores Drive		
	3029	Cove Street		
	3030	Stingaree Drive		
	3031	Red Fish Street		
	3032	Nassau Drive		
	3033	Ramada Boulevard		
	3034	Seadrift Street		
	3035	Driftwood Street		
	3036	Center Street		
	3037	Gulf Road		
	3038	Clara Street		
	3039	Beaumont Drive		
	3040	Bowers Lane		
	3041	Alberdie Drive		
	3042	Eastview Street		
	3043	Gulfway Street		
Boat Ramp	RARNUM	NAME	CONTACT	CONTACT INFO
	2084	Stingaree Marina		
	2085	Stingaree II		
Facility	RARNUM	NAME	CONTACT	CONTACT INFO
	1221	Stingaree Marina	Brad Vratis	409-684-2731

1. Incident Name	2. Operational Period (Date/Time)	Assignment List ICS 204-OS
------------------	-----------------------------------	----------------------------

3. Branch	4. Division/Group
-----------	-------------------

5. Operations Personnel	
Operations Section Chief	_____
Branch Director	_____
Division/Group Supervisor	_____

6. Resources Assigned This Period "X" Indicates 204a attachment with special instructions

Resource Identifier	Leader	Contact Info #	# of Persons	Reporting Info/Notes/Remarks

7. Assignments

**SAFETY NOTE:** Very shallow water near the shoreline, shallow draft boats, or airboats may be required to respond.

8. Site Number: 68-A	9. Quad Name Caplen	10. NOAA Chart # 11326,11331	11. GLO Atlas Page # 68	12. County Galveston
-------------------------	------------------------	---------------------------------	----------------------------	-------------------------

13. Site Information: <b>Stingaree Cut</b> Cut leading from ICWW to East Bay, across from Stingaree Canal.	14. Latitude From: 29 28' 58"N	To:
	15. Longitude From: 94 36' 27"W	To:

16. Closest Boat Ramp Stingaree Rd. Boat Ramp (1)	17. Distance From Ramp	18. Boat Type Multiple Types
--	------------------------	---------------------------------

19. Directions From Local Sector Hwy 87 east from Ferry Landing, turn left on Stingaree Rd, proceed to end of road.	20. Closest Airport Scholes Field (GLS)
	21. Closest Helo Spot Scholes Field (GLS)

22. Trustee/Contact Numbers	23. Resources at Risk	24. Width of inlet 1000' in ft.
USCG: (281) 464-4800 RRC: (713) 869-5001	Atlas Priority Medium	25. Water depth in ft. 2'
USCG DUTY: (800) 424-4800 TPWD: (281) 842-8100	Environmental Medium	26. Current Slow
TGLO: (800) 832-8224 NRDA: (512) 463 -9309	Economic Low	27. No. of Personnel 4
TCEQ: (713) 767-3563 USFWS: (281) 286-8282		

25. Booming Strategy **Recommendation**  
Boom entrance to East Bay (Stingaree Cut)

AERIAL PHOTO



ON SITE PHOTO



29. Prepared By:	30. Reviewed by (PSC)	31. Reviewed by (OSC):
Assignment List	ICS 204 OS (Geographic Response Plan)	Project Updated:

"Response strategies may need to be modified to account for changes due to seasonality, weather conditions, spill characteristics, tides and any other considerations."



1. Incident Name	2. Operational Period (Date/Time)	Assignment List ICS 204-OS
------------------	-----------------------------------	----------------------------

3. Branch	4. Division/Group
-----------	-------------------

5. Operations Personnel	
Operations Section Chief	_____
Branch Director	_____
Division/Group Supervisor	_____

6. Resources Assigned This Period					"X" Indicates 204a attachment with special instructions
Resource Identifier	Leader	Contact Info #	# of Persons	Reporting Info/Notes/Remarks	

7. Assignments
----------------

**SAFETY NOTE:** Very shallow water near the shoreline, shallow draft boats, or airboats may be required to respond.

8. Site Number: 68-B	9. Quad Name Caplen	10. NOAA Chart # 11326,11331	11. GLO Atlas Page # 68	12. County Galveston
-------------------------	------------------------	---------------------------------	----------------------------	-------------------------

13. Site Information: <b>Stingaree Canal</b> Canal leading into Stingaree Marina and subdivision	14. Latitude From: 29 28' 53"N	To:
	15. Longitude From: 94 36' 20"W	To:

16. Closest Boat Ramp Stingaree Rd. Boat Ramp	17. Distance From Ramp 0. NM	18. Boat Type
--	---------------------------------	---------------

19. Directions From Local Sector Hwy 87 east from Ferry Landing, turn left on Stingaree Rd, proceed to end of road.	20. Closest Airport Scholes Field (GLS)
	21. Closest Helo Spot Scholes Field (GLS)

22. Trustee/Contact Numbers	23. Resources at Risk	24. Width of inlet 150' in ft.
USCG: (281) 464-4800 RRC: (713) 869-5001	Atlas Priority Medium	25. Water depth in ft. 6'
USCG DUTY: (800) 424-4800 TPWD: (281) 842-8100	Environmental Medium	26. Current Slow
TGLO: (800) 832-8224 NRDA: (512) 463 -9309	Economic Low	27. No. of Personnel 2
TCEQ: (713) 767-3563 USFWS: (281) 286-8282		

25. Booming Strategy <b>Recommendation</b> Deploy boom to prevent oil from entering canal.
---

AERIAL PHOTO



ON SITE PHOTO



29. Prepared By:	30. Reviewed by (PSC)	31. Reviewed by (OSC):
Assignment List	ICS 204 OS (Geographic Response Plan)	Project Updated:

"Response strategies may need to be modified to account for changes due to seasonality, weather conditions, spill characteristics, tides and any other considerations."

1. Incident Name	2. Operational Period (Date/Time)	Assignment List ICS 204-OS
------------------	-----------------------------------	----------------------------

3. Branch	4. Division/Group
-----------	-------------------

5. Operations Personnel	
Operations Section Chief	_____
Branch Director	_____
Division/Group Supervisor	_____

6. Resources Assigned This Period						"X" Indicates 204a attachment with special instructions
Resource Identifier	Leader	Contact Info #	# of Persons	Reporting Info/Notes/Remarks		

7. Assignments
----------------

**SAFETY NOTE:** Very shallow water near the shoreline, shallow draft boats, or airboats may be required to respond.

8. Site Number: 68-C	9. Quad Name Caplen	10. NOAA Chart # 11326,11331	11. GLO Atlas Page # 68	12. County Galveston
-------------------------	------------------------	---------------------------------	----------------------------	-------------------------

13. Site Information: <b>Yates Bayou</b> Entrance to Yates Bayou leads to extensive marsh			14. Latitude From: 29 29' 33"N	To:
			15. Longitude From: 94 35' 59"W	To:

16. Closest Boat Ramp Stingaree Rd. Boat Ramp	17. Distance From Ramp 0.5 NM	18. Boat Type Flat Bottom Boat
--	----------------------------------	-----------------------------------

19. Directions From Local Sector Accessible by boat only.		20. Closest Airport Scholes Field (GLS)
		21. Closest Helo Spot Scholes Field (GLS)

22. Trustee/Contact Numbers	23. Resources at Risk	24. Width of inlet 600' in ft.
USCG: (281) 464-4800 RRC: (713) 869-5001	Atlas Priority High	25. Water depth in ft. 2'
USCG DUTY: (800) 424-4800 TPWD: (281) 842-8100	Environmental High	26. Current Slow
TGLO: (800) 832-8224 NRDA: (512) 463 -9309	Economic N/A	27. No. of Personnel 2
TCEQ: (713) 767-3563 USFWS: (281) 286-8282		

25. Booming Strategy <b>Recommendation</b> Boom entrance to Yates bayou
--



29. Prepared By: Assignment List	30. Reviewed by (PSC) ICS 204 OS (Geographic Response Plan)	31. Reviewed by (OSC): Project Updated:
-------------------------------------	--	--

"Response strategies may need to be modified to account for changes due to seasonality, weather conditions, spill characteristics, tides and any other considerations."

1. Incident Name	2. Operational Period (Date/Time)	Assignment List ICS 204-OS
------------------	-----------------------------------	----------------------------

3. Branch	4. Division/Group
-----------	-------------------

5. Operations Personnel	Operations Section Chief _____ Branch Director _____ Division/Group Supervisor _____
-------------------------	--

6. Resources Assigned This Period "X" Indicates 204a attachment with special instructions

Resource Identifier	Leader	Contact Info #	# of Persons	Reporting Info/Notes/Remarks

7. Assignments
----------------

**SAFETY NOTE:** Very shallow water near the shoreline, shallow draft boats, or airboats may be required to respond.

8. Site Number: 68-D	9. Quad Name Caplen	10. NOAA Chart # 11326,11331	11. GLO Atlas Page # 68	12. County Galveston
-------------------------	------------------------	---------------------------------	----------------------------	-------------------------

13. Site Information: <b>Crab Lake</b> Crab Lake leads to extensive marsh.	14. Latitude From: 29 28' 52"N	To:	
	15. Longitude From: 94 33' 34"W	To:	

16. Closest Boat Ramp Stingaree Rd. Boat Ramp	17. Distance From Ramp 2.6NM	18. Boat Type Multiple Types
--	---------------------------------	---------------------------------

19. Directions From Local Sector I45S to Galveston ferry. Hwy 87 east from ferry landing, turn left on Oilfield Rd, proceed to end of road.	20. Closest Airport Scholes Field (GLS)
	21. Closest Helo Spot Scholes Field (GLS)

22. Trustee/Contact Numbers USCG: (281) 464-4800 RRC: (713) 869-5001 USCG DUTY: (800) 424-4800 TPWD: (281) 842-8100 TGLO: (800) 832-8224 NRDA: (512) 463 -9309 TCEQ: (713) 767-3563 USFWS: (281) 286-8282	23. Resources at Risk Atlas Priority Medium Environmental High Economic N/A	24. Width of inlet 1600' in ft. 25. Water depth in ft. 2' 26. Current Slow 27. No. of Personnel 4
---	--	--

25. Booming Strategy <b>Recommendation</b> Boom to prevent oil from entering Crab Lake
---

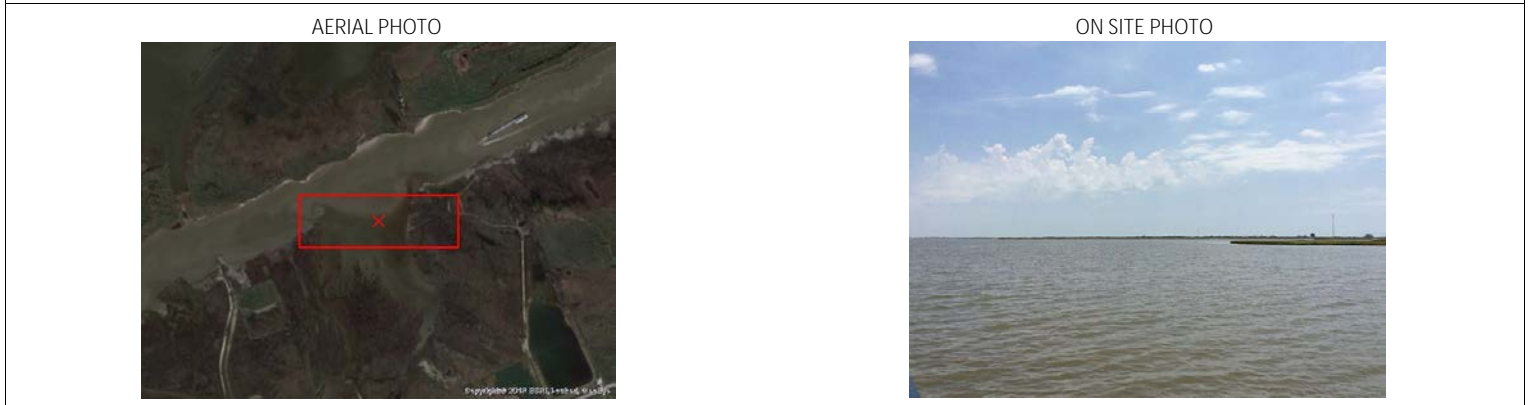

29. Prepared By:	30. Reviewed by (PSC)	31. Reviewed by (OSC):
Assignment List	ICS 204 OS (Geographic Response Plan)	Project Updated:

"Response strategies may need to be modified to account for changes due to seasonality, weather conditions, spill characteristics, tides and any other considerations."

1. Incident Name	2. Operational Period (Date/Time)	Assignment List ICS 204-OS
------------------	-----------------------------------	----------------------------

3. Branch	4. Division/Group
-----------	-------------------

5. Operations Personnel	_____
Operations Section Chief	_____
Branch Director	_____
Division/Group Supervisor	_____

6. Resources Assigned This Period						"X" Indicates 204a attachment with special instructions
Resource Identifier	Leader	Contact Info #	# of Persons	Reporting Info/Notes/Remarks		

7. Assignments
----------------

**SAFETY NOTE:** Very shallow water near the shoreline, shallow draft boats, or airboats may be required to respond.

8. Site Number: 68-E	9. Quad Name Caplen	10. NOAA Chart # 11326,11331	11. GLO Atlas Page # 68	12. County Galveston
-------------------------	------------------------	---------------------------------	----------------------------	-------------------------

13. Site Information: <b>Crab Lake area marshes</b> Multiple cuts into marsh Southwest of Crab Lake on the ICWW between Stingaree Canal and Crab Lake.	14. Latitude From: 29 29' 36"N	To:	
	15. Longitude From: 94 34' 16"W	To:	

16. Closest Boat Ramp Stingaree Rd. Boat Ramp	17. Distance From Ramp 2.2 NM	18. Boat Type Multiple Types
--	----------------------------------	---------------------------------

19. Directions From Local Sector I45S to Galveston ferry. Hwy 87 east from ferry landing, turn left on private oil field road in vicinity of Caplan oil field	20. Closest Airport Scholes Field (GLS)
	21. Closest Helo Spot Scholes Field (GLS)

22. Trustee/Contact Numbers USCG: (281) 464-4800 RRC: (713) 869-5001 USCG DUTY: (800) 424-4800 TPWD: (281) 842-8100 TGLO: (800) 832-8224 NRDA: (512) 463 -9309 TCEQ: (713) 767-3563 USFWS: (281) 286-8282	23. Resources at Risk Atlas Priority Medium Environmental High Economic N/A	24. Width of inlet 3000' in ft. 25. Water depth in ft. 2' 26. Current Slow 27. No. of Personnel >6
---	--	---

25. Booming Strategy <b>Recommendation</b> Boom to protect numerous marsh fringes Southwest of Crab Lake to Mile 337
---



29. Prepared By:	30. Reviewed by (PSC)	31. Reviewed by (OSC):
Assignment List	ICS 204 OS (Geographic Response Plan)	Project Updated:

"Response strategies may need to be modified to account for changes due to seasonality, weather conditions, spill characteristics, tides and any other considerations."

1. Incident Name	2. Operational Period (Date/Time)	Assignment List ICS 204-OS
------------------	-----------------------------------	----------------------------

3. Branch	4. Division/Group
-----------	-------------------

5. Operations Personnel	
Operations Section Chief	_____
Branch Director	_____
Division/Group Supervisor	_____

6. Resources Assigned This Period "X" Indicates 204a attachment with special instructions

Resource Identifier	Leader	Contact Info #	# of Persons	Reporting Info/Notes/Remarks

7. Assignments

**SAFETY NOTE:** Typical sandy beach environment. Protect from overexposure to sun/heat stress. Mosquitos and snakes prevalent in dunes.

8. Site Number: 68-F	9. Quad Name Caplen	10. NOAA Chart # 11326,11331	11. GLO Atlas Page # 68	12. County Galveston
-------------------------	------------------------	---------------------------------	----------------------------	-------------------------

13. Site Information: <b>Caplan Beach Washover #1</b> Possible beach washout may form in this area.	14. Latitude From: 29 28' 51"N	To:	
	15. Longitude From: 94 36' 19"W	To:	

16. Closest Boat Ramp Stingaree Rd. Boat Ramp	17. Distance From Ramp N/A	18. Boat Type None
--	-------------------------------	-----------------------

19. Directions From Local Sector I45S to Galveston ferry. Hwy 87 east from ferry landing to beach.	20. Closest Airport Scholes Field (GLS)
	21. Closest Helo Spot Scholes Field (GLS)

22. Trustee/Contact Numbers	23. Resources at Risk	24. Width of inlet 5-10' in ft.
USCG: (281) 464-4800 RRC: (713) 869-5001	Atlas Priority N/A	25. Water depth in ft. 3'
USCG DUTY: (800) 424-4800 TPWD: (281) 842-8100	Environmental <b>High</b>	26. Current Medium
TGLO: (800) 832-8224 NRDA: (512) 463 -9309	Economic High	27. No. of Personnel 2
TCEQ: (713) 767-3563 USFWS: (281) 286-8282		

25. Booming Strategy **Recommendation**  
Construct sand berm across washout when threat of oil is imminent to prevent oil from entering marsh. Install 4" PVC pipe to allow water to flow out of marsh if necessary. Line marsh side of berm with sorbent material.

AERIAL PHOTO

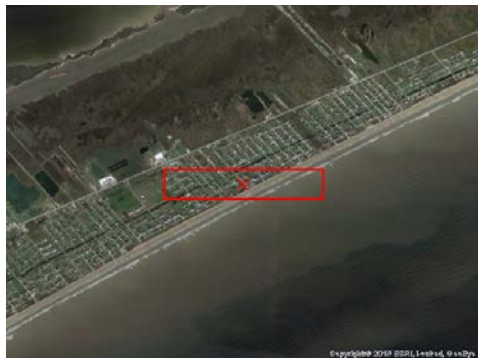

ON SITE PHOTO



29. Prepared By:	30. Reviewed by (PSC)	31. Reviewed by (OSC):
Assignment List	ICS 204 OS (Geographic Response Plan)	Project Updated:

"Response strategies may need to be modified to account for changes due to seasonality, weather conditions, spill characteristics, tides and any other considerations."

1. Incident Name	2. Operational Period (Date/Time)	Assignment List ICS 204-OS
------------------	-----------------------------------	----------------------------

3. Branch	4. Division/Group
-----------	-------------------

5. Operations Personnel	
Operations Section Chief	_____
Branch Director	_____
Division/Group Supervisor	_____

6. Resources Assigned This Period "X" Indicates 204a attachment with special instructions

Resource Identifier	Leader	Contact Info #	# of Persons	Reporting Info/Notes/Remarks

7. Assignments
----------------

**SAFETY NOTE:** Typical sandy beach environment. Protect from overexposure to sun/heat stress. Mosquitos and snakes prevalent in dunes.

8. Site Number: 68-G	9. Quad Name Caplen	10. NOAA Chart # 11326,11331	11. GLO Atlas Page # 68	12. County Galveston
-------------------------	------------------------	---------------------------------	----------------------------	-------------------------

13. Site Information: <b>Caplan Beach Washout #2</b> Possible beach washout may form in this area.	14. Latitude From: 29 28' 51"N	To:	
	15. Longitude From: 94 36'19"W	To:	

16. Closest Boat Ramp Stingaree Rd. Boat Ramp	17. Distance From Ramp N/A	18. Boat Type None
--	-------------------------------	-----------------------

19. Directions From Local Sector I45S to Galveston ferry. Hwy 87 east from ferry landing to beach.	20. Closest Airport Scholes Field (GLS)
	21. Closest Helo Spot Scholes Field (GLS)

22. Trustee/Contact Numbers	23. Resources at Risk	24. Width of inlet 5-10' in ft.
USCG: (281) 464-4800 RRC: (713) 869-5001	Atlas Priority N/A	25. Water depth in ft. 3'
USCG DUTY: (800) 424-4800 TPWD: (281) 842-8100	Environmental <b>High</b>	26. Current Medium
TGLO: (800) 832-8224 NRDA: (512) 463 -9309	Economic High	27. No. of Personnel 2
TCEQ: (713) 767-3563 USFWS: (281) 286-8282		

25. Booming Strategy <b>Recommendation</b> Construct sand berm across washout when threat of oil is imminent to prevent oil from entering marsh. Install 4" PVC pipe to allow water to flow out of marsh if necessary. Line marsh side of berm with sorbent
--



29. Prepared By:	30. Reviewed by (PSC)	31. Reviewed by (OSC):
Assignment List	ICS 204 OS (Geographic Response Plan)	Project Updated:

"Response strategies may need to be modified to account for changes due to seasonality, weather conditions, spill characteristics, tides and any other considerations."

1. Incident Name	2. Operational Period (Date/Time)	Assignment List ICS 204-OS
------------------	-----------------------------------	----------------------------

3. Branch	4. Division/Group
-----------	-------------------

5. Operations Personnel	
Operations Section Chief	_____
Branch Director	_____
Division/Group Supervisor	_____

6. Resources Assigned This Period "X" Indicates 204a attachment with special instructions

Resource Identifier	Leader	Contact Info #	# of Persons	Reporting Info/Notes/Remarks

7. Assignments
----------------

**SAFETY NOTE:** Typical sandy beach environment. Protect from overexposure to sun/heat stress. Mosquitos and snakes prevalent in dunes.

8. Site Number: 68-H	9. Quad Name Caplen	10. NOAA Chart # 11326,11331	11. GLO Atlas Page # 68	12. County Galveston
-------------------------	------------------------	---------------------------------	----------------------------	-------------------------

13. Site Information: <b>Caplan Beach Washout #3</b> Beach washout may form in this area.	14. Latitude From: 29 28' 51"N	To:	
	15. Longitude From: 94 36' 19"W	To:	

16. Closest Boat Ramp Stingaree Rd. Boat Ramp	17. Distance From Ramp N/A	18. Boat Type None
--	-------------------------------	-----------------------

19. Directions From Local Sector I45S to Galveston ferry. Hwy 87 east from ferry landing to beach.	20. Closest Airport Scholes Field (GLS)
	21. Closest Helo Spot Scholes Field (GLS)

22. Trustee/Contact Numbers	23. Resources at Risk	24. Width of inlet 5-10' in ft.
USCG: (281) 464-4800 RRC: (713) 869-5001	Atlas Priority N/A	25. Water depth in ft. 3'
USCG DUTY: (800) 424-4800 TPWD: (281) 842-8100	Environmental <b>High</b>	26. Current Medium
TGLO: (800) 832-8224 NRDA: (512) 463 -9309	Economic High	27. No. of Personnel 2
TCEQ: (713) 767-3563 USFWS: (281) 286-8282		

25. Booming Strategy <b>Recommendation</b> Construct sand berm across washout when threat of oil is imminent to prevent oil from entering marsh. Install 4" PVC pipe to allow water to flow out of marsh if necessary. Line marsh side of berm with sorbent
--

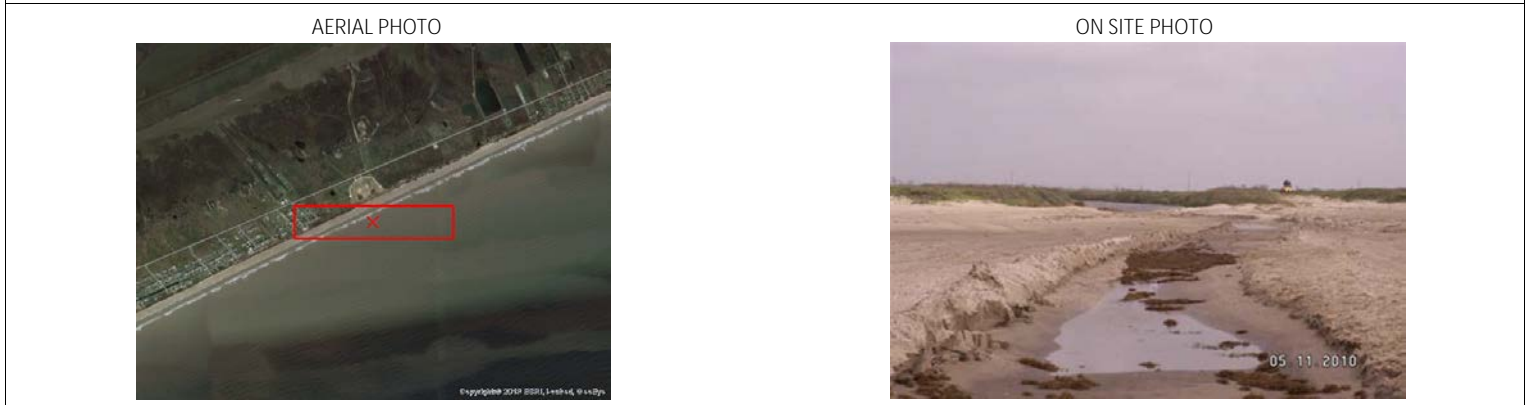

29. Prepared By:	30. Reviewed by (PSC)	31. Reviewed by (OSC):
Assignment List	ICS 204 OS (Geographic Response Plan)	Project Updated:

"Response strategies may need to be modified to account for changes due to seasonality, weather conditions, spill characteristics, tides and any other considerations."

1. Incident Name	2. Operational Period (Date/Time)	Assignment List ICS 204-OS
------------------	-----------------------------------	----------------------------

3. Branch	4. Division/Group
-----------	-------------------

5. Operations Personnel	
Operations Section Chief	_____
Branch Director	_____
Division/Group Supervisor	_____

6. Resources Assigned This Period "X" Indicates 204a attachment with special instructions

Resource Identifier	Leader	Contact Info #	# of Persons	Reporting Info/Notes/Remarks

7. Assignments
----------------

**SAFETY NOTE:** Typical sandy beach environment. Protect from overexposure to sun/heat stress. Mosquitos and

8. Site Number: 68-1	9. Quad Name Caplen	10. NOAA Chart # 11326,11331	11. GLO Atlas Page # 68	12. County Galveston
-------------------------	------------------------	---------------------------------	----------------------------	-------------------------

13. Site Information: <b>Caplan Beach Washout #4</b> Beach washout may form in this area.	14. Latitude From: 29 28' 51"N	To:	
	15. Longitude From: 94 36' 19"W	To:	

16. Closest Boat Ramp Stingaree Rd. Boat Ramp	17. Distance From Ramp N/A	18. Boat Type None
--	-------------------------------	-----------------------

19. Directions From Local Sector I45S to Galveston ferry. Hwy 87 east from ferry landing to beach.	20. Closest Airport Scholes Field (GLS)
	21. Closest Helo Spot Scholes Field (GLS)

22. Trustee/Contact Numbers	23. Resources at Risk	24. Width of inlet 5-10' in ft.
USCG: (281) 464-4800 RRC: (713) 869-5001	Atlas Priority N/A	25. Water depth in ft. 3'
USCG DUTY: (800) 424-4800 TPWD: (281) 842-8100	Environmental <b>High</b>	26. Current Medium
TGLO: (800) 832-8224 NRDA: (512) 463 -9309	Economic High	27. No. of Personnel 2
TCEQ: (713) 767-3563 USFWS: (281) 286-8282		

25. Booming Strategy <b>Recommendation</b> Construct sand berm across washout when threat of oil is imminent to prevent oil from entering marsh. Install 4" PVC pipe to allow water to flow out of marsh if necessary. Line marsh side of berm with sorbent
--

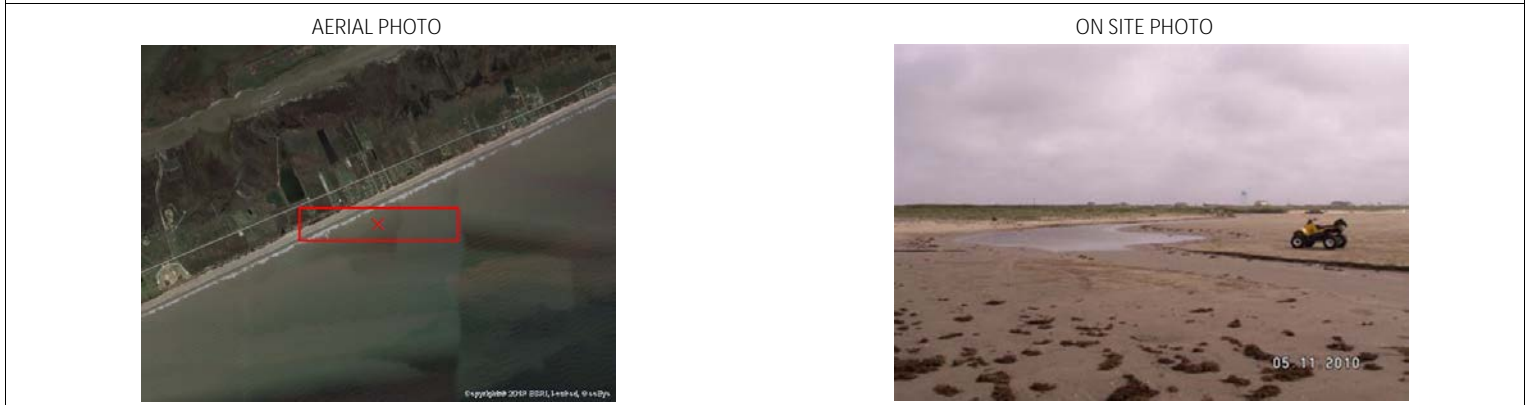

29. Prepared By:	30. Reviewed by (PSC)	31. Reviewed by (OSC):
Assignment List	ICS 204 OS (Geographic Response Plan)	Project Updated:

"Response strategies may need to be modified to account for changes due to seasonality, weather conditions, spill characteristics, tides and any other considerations."