

TEXAS CITY

(BACLIFF, p.64)

Click Here or Scroll Down for Associated Map Data

Click on the Geographic Response Plan Target to View the ICS Form

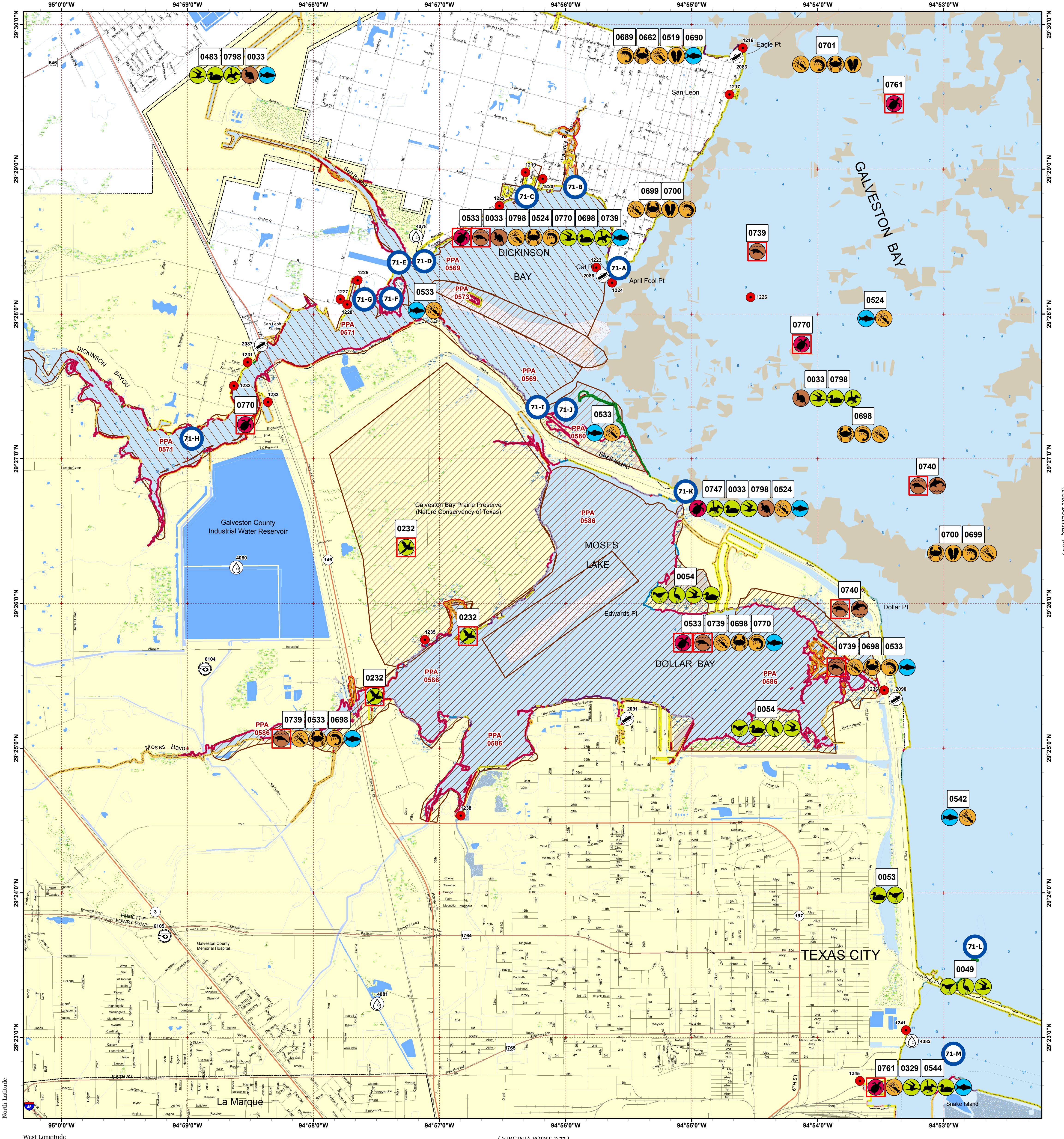

(DICKINSON, p.72)

(PORT BOLIVAR, p.79)

West Longitude

North Latitude

(VIRGINIA POINT, p.77)



Oil Spill Planning and Response Atlas

2016

The Texas General Land Office makes no representations or warranties regarding the accuracy or completeness of the information depicted on this map or the data from which it was produced. This map is not suitable for navigational purposes and does not purport to depict boundaries of private and public land.

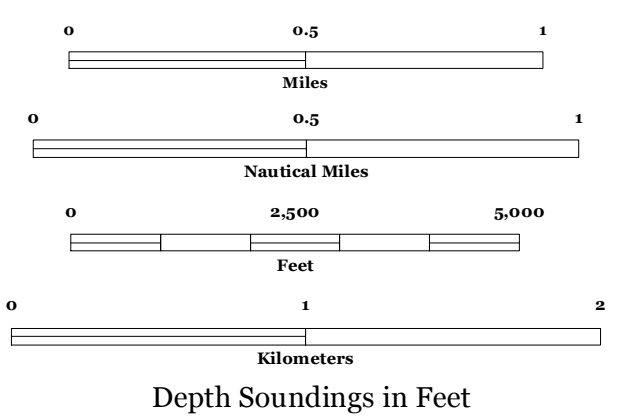
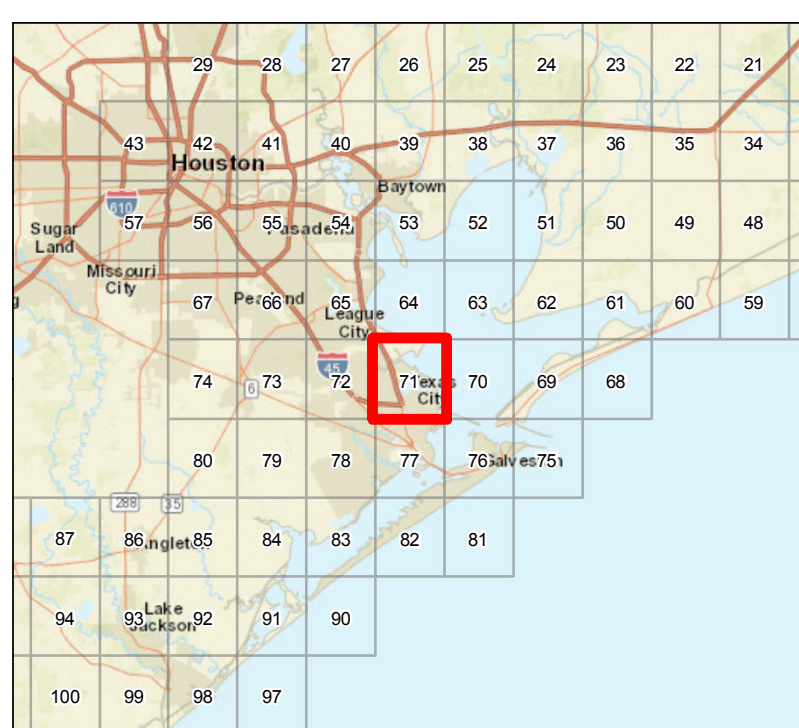

Human Use Features

- Boat Ramp
- Facility
- Helipoint
- Water Intake
- Geographic Response Plan

Priority Protection Areas

- HIGH
- MEDIUM

Map Base Layers

- County Road
- State Highway
- Railroads
- Road
- GIWW
- Oysters
- Bays
- Salt and Brackish Marshes
- Beach or Tidal Flat
- Exposed Lake Shore
- Freshwater Marshes
- Swamps and Flooded Woodlands
- Willow Thickets
- Lake / Pond
- Perennial River
- County Boundary
- City Limits

Species Icons Within Map Quad

- Turtle
- Turtle T/E
- Benthic Marine
- Bivalve
- Cephalopod
- Crab
- Shrimp
- Fish
- Dolphin
- Mammal T/E
- Small Mammal
- Diving Bird
- Gull/Tern
- Land Fowl T/E
- Shorebird
- Wading
- Waterfowl

ENVIRONMENTAL SENSITIVITY INDEX

- 10D Mangroves and Woody Vegetation
- 10C Freshwater Swamps
- 10B Freshwater Marshes
- 10A Salt and Brackish Water Marshes
- 9 Sheltered Tidal Flats
- 8C Sheltered Rocky/Karst Shores
- 8D Sheltered Scaps
- 8B Sheltered Riprap Structures
- 8A Sheltered Solid Manmade Structures
- 7 Exposed Tidal Flats
- 6B Exposed Riprap Structures
- 6A Gravel or Shell Beaches
- 5 Mixed Sand and Gravel or Shell Beaches
- 4 Coarse-Grained Sand Beaches
- 3B Scaps and Steep Slopes in Sand
- 3A Fine-Grained Sand Beaches
- 2B Wave-Cut Clay Platforms
- 2A Scaps and Steep Slopes in Clay
- 1 Exposed Walls and Other Solid Structures

Quadrant: TEXAS CITY

Map # :71

Biological Information for this quadrant represents known concentration areas of occurrence.

Habitat Priority Protection Areas

PPA ID	PRIORITY	POLY DESCRIPTION	BIRDS RANK	BIRDS DESCRIPTION	FISH RANK	FISH DESCRIPTION	WETLANDS RANK	WETLANDS DESCRIPTION
	HIGH	Attwater Prairie Chicken refuge						
PPA0569	MEDIUM	Dickinson Bay		Diamondback terrapin	HIGH	Shrimp nursery, recreational fishing		
PPA0571	MEDIUM	North shores of Dickinson Bayou			HIGH	Nursery	HIGH	Fringe marsh of smooth cordgrass
PPA0573	HIGH	Dickinson Bay spoil islands	MEDIUM	Dickinson Bay Spoil Island rookery (600-341), Tri-colored herons, Little blue herons, White ibises	MEDIUM	Recreational fishing; high concentrations of oysters throughout mouth of Dickinson Bay		
PPA0580	HIGH	Shell Island and Texas City Prairie colonial water bird rookery, 600-343	High	Forster's terns, Black skimmers, Tri-colored herons			HIGH	Marsh
PPA0586	HIGH	Dollar Bay, surrounding marsh and islands	HIGH	Bird habitat	HIGH	Nursery	HIGH	Large expanses of smooth cordgrass, rushes, marshhay cordgrass

Biological Resources

Bird

RARNUM	NAME	S	F	T	E	CONC	J	F	M	A	M	J	J	A	S	O	N	D	Nesting	Migrating	Molting	
0033	Cormorants					-	X	X	X	X	X	X	X	X	X	X	X	X	-	-	-	
	Diving birds					-	X	X	X	X	X	X	X	X	X	X	X	X	-	-	-	
	Grebes					-	X	X	X	X	X	X			X	X	X	X	-	-	-	
	Loons					-	X	X	X	X	X					X	X	X	-	-	-	
	Pelicans					-	X	X	X	X	X	X	X	X	X	X	X	X	X	-	-	-
	Black skimmer					-	X	X	X	X	X	X	X	X	X	X	X	X	X	-	-	-
	Gulls					-	X	X	X	X	X	X	X	X	X	X	X	X	X	-	-	-
	Terns					-	X	X	X	X	X	X	X	X	X	X	X	X	X	-	-	-
	Diving ducks					-	X	X	X	X	X					X	X	X	-	-	-	
0049	Gulls					-	X	X	X	X	X	X	X	X	X	X	X	X	-	-	-	
	Terns					-	X	X	X	X	X	X	X	X	X	X	X	X	-	-	-	
	Shorebirds					-	X	X	X	X	X		X	X	X	X	X	X	-	-	-	
	Wading birds					-	X	X	X	X	X	X	X	X	X	X	X	X	-	-	-	
0053	Shorebirds					-	X	X	X	X	X		X	X	X	X	X	X	-	-	-	
	Waterfowl					-	X	X	X	X	X	X	X	X	X	X	X	X	-	-	-	
0054	Terns					-	X	X	X	X	X	X	X	X	X	X	X	X	-	-	-	
	Shorebirds					-	X	X	X	X	X		X	X	X	X	X	X	-	-	-	
	Marsh birds					-	X	X	X	X	X	X	X	X	X	X	X	X	-	-	-	
	Wading birds					-	X	X	X	X	X	X	X	X	X	X	X	X	-	-	-	
	Waterfowl					-	X	X	X	X	X	X	X	X	X	X	X	X	-	-	-	
0232	Attwater's greater prairie chicken	S/F		E/E		-	X	X	X	X	X	X	X	X	X	X	X	X	MAR-MAY	-	-	
0329	Cormorants					-	X	X	X	X	X	X	X	X	X	X	X	X	-	-	-	
	Diving birds					-	X	X	X	X	X	X	X	X	X	X	X	X	-	-	-	
	Grebes					-	X	X	X	X	X	X			X	X	X	X	-	-	-	
	Loons					-	X	X	X	X	X					X	X	X	-	-	-	
	Pelicans					-	X	X	X	X	X	X	X	X	X	X	X	X	-	-	-	
	Black skimmer					-	X	X	X	X	X	X	X	X	X	X	X	X	-	-	-	
	Gulls					-	X	X	X	X	X	X	X	X	X	X	X	X	-	-	-	
	Terns					-	X	X	X	X	X	X	X	X	X	X	X	X	-	-	-	
	Diving ducks					-	X	X	X	X	X					X	X	X	-	-	-	

Fish

RARNUM	NAME	S	F	T	E	CONC	J	F	M	A	M	J	J	A	S	O	N	D	Spawning	Eggs	Larvae	Juveniles	Adults
0483	Tarpon					RARE			X	X	X	X	X	X	X	X	X	X	-	-	-	MAR-NOV	-
0519	Gizzard shad					COMMON	X	X	X	X	X	X	X	X	X	X	X	X	-	-	-	-	JAN-DEC
	Atlantic croaker					HIGHLY-ABUNDANT	X	X	X	X	X	X	X	X	X	X	X	X	-	-	JAN-JUN	JAN-DEC	JAN-DEC
	Atlantic sharpnose shark					-				X	X	X	X	X	X	X	X	X	JUN-JUN	MAY-JUN	JUN-OCT	-	APR-OCT
	Bay anchovy					HIGHLY-ABUNDANT	X	X	X	X	X	X	X	X	X	X	X	X	MAR-NOV	MAR-NOV	MAR-NOV	JAN-DEC	JAN-DEC
	Black drum					COMMON	X	X	X	X	X	X	X	X	X	X	X	X	-	-	-	JAN-DEC	JAN-DEC
	Bull shark					ABUNDANT	X	X	X	X	X	X	X	X	X	X	X	X	-	MAY-AUG	MAY-AUG	APR-NOV	JAN-DEC
	Gafftopsail catfish					COMMON			X	X	X	X	X	X	X	X	X	X	APR-MAY	-	-	APR-OCT	MAR-OCT
	Gulf menhaden					HIGHLY-ABUNDANT	X	X	X	X	X	X	X	X	X	X	X	X	-	-	-	JAN-DEC	JAN-DEC
	Hardhead catfish					ABUNDANT	X	X	X	X	X	X	X	X	X	X	X	X	MAY-AUG	MAY-SEP	MAY-SEP	MAY-OCT	JAN-DEC
	Pinfish					RARE				X	X	X	X	X					-	-	-	APR-AUG	-
	Red drum					COMMON	X	X	X	X	X	X	X	X	X	X	X	X	-	-	SEP-NOV	JAN-DEC	JAN-DEC
	Sand seatrout					COMMON	X	X	X	X	X	X	X	X	X	X	X	X	-	-	-	JAN-DEC	JAN-DEC
	Sheepshead					COMMON	X	X	X	X	X	X	X	X	X	X	X	X	-	-	-	JAN-DEC	JAN-DEC
	Southern flounder					ABUNDANT	X	X	X	X	X	X	X	X	X	X	X	X	-	-	-	JAN-DEC	JAN-DEC
	Southern kingfish					COMMON				X	X	X	X	X	X	X	X	X	-	-	-	MAY-NOV	-
	Spot					HIGHLY-ABUNDANT	X	X	X	X	X	X	X	X	X	X	X	X	-	-	-	MAR-SEP	JAN-DEC
	Spotted seatrout					COMMON	X	X	X	X	X	X	X	X	X	X	X	X	APR-OCT	APR-OCT	APR-OCT	AUG-NOV	JAN-DEC
	Striped mullet					COMMON	X	X	X	X	X	X	X	X	X	X	X	X	-	-	-	JAN-DEC	JAN-DEC
	Tarpon					RARE			X	X	X	X	X	X	X	X	X	X	-	-	-	MAR-NOV	-
	White mullet					COMMON					X	X	X	X	X	X	X	X	-	-	-	JUN-OCT	-
	Gulf killifish					COMMON	X	X	X	X	X	X	X	X	X	X	X	X	MAR-SEP	MAR-SEP	MAR-OCT	JAN-DEC	JAN-DEC
	Silver perch					COMMON	X	X	X	X	X	X	X	X	X	X	X	X	MAY-SEP	MAY-SEP	MAY-SEP	OCT-MAR*	JAN-DEC
	Silversides					COMMON	X	X	X	X	X	X	X	X	X	X	X	X	MAR-AUG	MAR-AUG	MAR-AUG	JAN-DEC	JAN-DEC
	Atlantic spadefish					RARE							X	X	X				-	-	-	AUG-OCT	-
	Bay whiff					RARE	X	X	X	X	X	X	X	X	X	X	X	X	-	-	-	APR-APR	JAN-DEC

Fish

RARNUM	NAME	S	F	T	E	CONC	J	F	M	A	M	J	J	A	S	O	N	D	Spawning	Eggs	Larvae	Juveniles	Adults	
0524	Atlantic bumper					COMMON								X	X	X			-	-	-	-	AUG-OCT	
	Blacktip shark					-			X	X	X	X	X	X	X	X	X			MAY-JUN	MAY-JUN	MAY-NOV	MAR-NOV	MAY-JUN
	Crevale jack					COMMON			X	X	X	X	X	X	X	X	X			-	-	-	MAR-NOV	SEP-NOV
	Finetooth shark					-					X	X	X	X	X	X				-	MAY-JUN	MAY-OCT	-	MAY-JUN
	Gulf butterflyfish					RARE	X	X	X	X	X								X	-	-	-	-	-
	Spanish mackerel					COMMON						X	X	X	X	X				-	-	-	JUN-OCT	JUN-OCT
	Spinner shark					-						X	X	X	X	X	X			MAY-JUN	MAY-JUN	MAY-JUL	MAY-OCT	MAY-OCT
	Gizzard shad					RARE	X	X	X	X	X	X	X	X	X	X	X	X	X	-	-	-	-	JAN-DEC
	Atlantic croaker					HIGHLY-ABUNDANT	X	X	X	X	X	X	X	X	X	X	X	X	X	-	-	JAN-JUN	JAN-DEC	JAN-DEC
	Atlantic sharpnose shark					-				X	X	X	X	X	X	X				JUN-JUN	MAY-JUN	JUN-OCT	-	APR-OCT
	Bay anchovy					HIGHLY-ABUNDANT	X	X	X	X	X	X	X	X	X	X	X	X	X	MAR-NOV	MAR-NOV	MAR-NOV	JAN-DEC	JAN-DEC
	Black drum					COMMON	X	X	X	X	X	X	X	X	X	X	X	X	X	APR-MAY	APR-MAY	APR-MAY	JAN-DEC	JAN-DEC
	Bull shark					ABUNDANT	X	X	X	X	X	X	X	X	X	X	X	X	X	-	MAY-AUG	MAY-AUG	APR-NOV	JAN-DEC
	Gafftopsail catfish					COMMON				X	X	X	X	X	X	X				APR-MAY	-	-	APR-OCT	APR-OCT
	Gulf menhaden					HIGHLY-ABUNDANT	X	X	X	X	X	X	X	X	X	X	X	X	X	-	-	-	JAN-DEC	JAN-DEC
	Hardhead catfish					ABUNDANT	X	X	X	X	X	X	X	X	X	X	X	X	X	MAY-AUG	MAY-SEP	MAY-SEP	MAY-OCT	JAN-DEC
	Pinfish					COMMON	X	X	X	X	X	X	X	X	X	X	X	X	X	-	-	-	FEB-OCT	JUN-FEB
	Red drum					COMMON	X	X	X	X	X	X	X	X	X	X	X	X	X	-	-	SEP-NOV	JAN-DEC	JAN-DEC
	Sand seatrout					COMMON	X	X	X	X	X	X	X	X	X	X	X	X	X	-	-	-	JAN-DEC	JAN-DEC
	Sheepshead					COMMON	X	X	X	X	X	X	X	X	X	X	X	X	X	-	-	-	DEC-MAR	JAN-DEC
Southern flounder					ABUNDANT	X	X	X	X	X	X	X	X	X	X	X	X	X	-	-	-	JAN-DEC	JAN-DEC	
Southern kingfish					COMMON				X	X	X	X	X	X	X	X	X		-	-	-	APR-NOV	-	
Spot					HIGHLY-ABUNDANT	X	X	X	X	X	X	X	X	X	X	X	X	X	-	-	-	MAR-OCT	JAN-DEC	
Spotted seatrout					COMMON	X	X	X	X	X	X	X	X	X	X	X	X	X	APR-OCT	APR-OCT	APR-OCT	AUG-NOV	JAN-DEC	
Striped mullet					COMMON	X	X	X	X	X	X	X	X	X	X	X	X	X	-	-	-	JAN-DEC	JAN-DEC	
Tarpon					RARE			X	X	X	X	X	X	X	X	X			-	-	-	MAR-NOV	-	
White mullet					ABUNDANT					X	X	X	X	X	X				-	-	-	MAY-OCT	-	
Gulf killifish					COMMON	X	X	X	X	X	X	X	X	X	X	X	X	X	MAR-SEP	MAR-SEP	MAR-OCT	JAN-DEC	JAN-DEC	
Silver perch					COMMON	X	X	X	X	X	X	X	X	X	X	X	X	X	MAY-SEP	MAY-SEP	MAY-SEP	OCT-JUN*	JAN-DEC	
Silversides					COMMON	X	X	X	X	X	X	X	X	X	X	X	X	X	MAR-AUG	MAR-AUG	MAR-AUG	JAN-DEC	JAN-DEC	
Atlantic spadefish					RARE									X	X				-	-	-	AUG-SEP	-	
Bay whiff					COMMON	X	X	X	X	X	X	X	X	X	X	X	X	X	-	-	-	APR-MAY	JAN-DEC	
Spotfin mojarrá					RARE									X	X	X			-	-	-	-	-	
Atlantic bumper					ABUNDANT						X	X	X	X	X				-	-	-	-	JUN-OCT	
Blacktip shark					-			X	X	X	X	X	X	X	X	X			MAY-JUN	MAY-JUN	MAY-NOV	MAR-NOV	MAY-JUN	
Crevale jack					COMMON			X	X	X	X	X	X	X	X	X			-	-	-	MAR-NOV	SEP-NOV	
Finetooth shark					-					X	X	X	X	X	X				-	MAY-JUN	MAY-OCT	-	MAY-JUN	
Gulf butterflyfish					RARE	X	X	X	X	X								X	-	-	-	-	-	
Spanish mackerel					COMMON				X	X	X	X	X	X	X	X	X		-	-	-	APR-NOV	APR-NOV	
Spinner shark					-						X	X	X	X	X	X			MAY-JUN	MAY-JUN	MAY-JUL	MAY-OCT	MAY-OCT	
Gizzard shad					RARE	X	X	X	X	X	X	X	X	X	X	X	X	X	-	-	-	-	JAN-DEC	
Atlantic croaker					HIGHLY-ABUNDANT	X	X	X	X	X	X	X	X	X	X	X	X	X	-	-	JAN-JUN	JAN-DEC	JAN-DEC	
Bay anchovy					HIGHLY-ABUNDANT	X	X	X	X	X	X	X	X	X	X	X	X	X	MAR-NOV	MAR-NOV	MAR-NOV	JAN-DEC	JAN-DEC	
Black drum					COMMON	X	X	X	X	X	X	X	X	X	X	X	X	X	APR-MAY	APR-MAY	APR-MAY	JAN-DEC	JAN-DEC	
Gafftopsail catfish					COMMON				X	X	X	X	X	X	X				APR-MAY	-	-	APR-OCT	APR-OCT	
Gulf menhaden					HIGHLY-ABUNDANT	X	X	X	X	X	X	X	X	X	X	X	X	X	-	-	-	JAN-DEC	JAN-DEC	
Hardhead catfish					ABUNDANT	X	X	X	X	X	X	X	X	X	X	X	X	X	MAY-AUG	MAY-SEP	MAY-SEP	MAY-OCT	JAN-DEC	
Pinfish					COMMON	X	X	X	X	X	X	X	X	X	X	X	X	X	-	-	-	FEB-OCT	JUN-FEB	
Red drum					COMMON	X	X	X	X	X	X	X	X	X	X	X	X	X	-	-	SEP-NOV	JAN-DEC	JAN-DEC	
Sand seatrout					COMMON	X	X	X	X	X	X	X	X	X	X	X	X	X	-	-	-	JAN-DEC	JAN-DEC	
Sheepshead					COMMON	X	X	X	X	X	X	X	X	X	X	X	X	X	-	-	-	DEC-MAR	JAN-DEC	
Southern flounder					ABUNDANT	X	X	X	X	X	X	X	X	X	X	X	X	X	-	-	-	JAN-DEC	JAN-DEC	
Southern kingfish					COMMON				X	X	X	X	X	X	X	X	X		-	-	-	APR-NOV	-	
Spot					HIGHLY-ABUNDANT	X	X	X	X	X	X	X	X	X	X	X	X	X	-	-	-	MAR-OCT	JAN-DEC	
Spotted seatrout					COMMON	X	X	X	X	X	X	X	X	X	X	X	X	X	APR-OCT	APR-OCT	APR-OCT	AUG-NOV	JAN-DEC	
Striped mullet					COMMON	X	X	X	X	X	X	X	X	X	X	X	X	X	-	-	-	JAN-DEC	JAN-DEC	
Tarpon					RARE			X	X	X	X	X	X	X	X	X			-	-	-	MAR-NOV	-	
White mullet					ABUNDANT					X	X	X	X	X	X				-	-	-	MAY-OCT	-	
Gulf killifish					COMMON	X	X	X	X	X	X	X	X	X	X	X	X	X	MAR-SEP	MAR-SEP	MAR-OCT	JAN-DEC	JAN-DEC	
Silver perch					COMMON	X	X	X	X	X	X	X	X	X	X	X	X	X	MAY-SEP	MAY-SEP	MAY-SEP	OCT-JUN*	JAN-DEC	
Silversides					COMMON	X	X	X	X	X	X	X	X	X	X	X	X	X	MAR-AUG	MAR-AUG	MAR-AUG	JAN-DEC	JAN-DEC	
Atlantic spadefish					RARE									X	X				-	-	-	AUG-SEP	-	
Bay whiff					COMMON	X	X	X	X	X	X	X	X	X	X	X	X	X	-	-	-	APR-MAY	JAN-DEC	
Spotfin mojarrá					RARE									X	X	X			-	-	-	-	-	
Atlantic bumper					ABUNDANT						X	X	X	X	X				-	-	-	-	JUN-OCT	
Crevale jack					COMMON			X	X	X	X	X	X	X	X	X			-	-	-	MAR-NOV	SEP-NOV	
Gulf butterflyfish					RARE	X	X	X	X	X								X	-	-	-	-	-	
Spanish mackerel					COMMON				X	X	X	X	X	X	X	X	X		-	-	-	APR-NOV	APR-NOV	
Gizzard shad					RARE	X	X	X	X	X	X	X	X	X	X	X	X	X	-	-	-	-	JAN-DEC	
Atlantic croaker					HIGHLY-ABUNDANT	X	X	X	X	X	X	X	X	X	X	X	X	X	-	-	JAN-JUN	JAN-DEC	JAN-DEC	
Atlantic sharpnose shark					-				X	X	X	X	X	X	X				JUN-JUN	MAY-JUN	JUN-OCT	-	APR-OCT	
Bay anchovy					HIGHLY-ABUNDANT	X	X	X	X	X	X	X	X	X	X	X	X	X	MAR-NOV	MAR-NOV	MAR-NOV	JAN-DEC	JAN-DEC	
Black drum					COMMON	X	X	X	X	X	X	X	X	X	X	X	X	X	APR-MAY	APR-MAY	APR-MAY	JAN-DEC	JAN-DEC	
Bonnethead shark					-				X	X	X	X	X	X	X				-	SEP-NOV	-	APR-NOV	-	
Bull shark					ABUNDANT	X	X	X	X	X	X	X	X	X	X	X	X	X	-	MAY-AUG	MAY-AUG	APR-NOV	JAN-DEC	
Gafftopsail catfish					COMMON				X	X	X	X	X	X	X				APR-MAY	-	-	APR-OCT	APR-OCT	

Fish

RARNUM	NAME	S	F	T	E	CONC	J	F	M	A	M	J	J	A	S	O	N	D	Spawning	Eggs	Larvae	Juveniles	Adults		
	Gulf menhaden					HIGHLY-ABUNDANT	X	X	X	X	X	X	X	X	X	X	X	X		-	-	-	JAN-DEC	JAN-DEC	
	Hardhead catfish					ABUNDANT	X	X	X	X	X	X	X	X	X	X	X	X		MAY-AUG	MAY-SEP	MAY-SEP	MAY-OCT	JAN-DEC	
	Pinfish					COMMON	X	X	X	X	X	X	X	X	X	X	X	X		-	-	-	FEB-OCT	JUN-FEB	
	Red drum					COMMON	X	X	X	X	X	X	X	X	X	X	X	X		-	-	SEP-NOV	JAN-DEC	JAN-DEC	
	Sand seatrout					COMMON	X	X	X	X	X	X	X	X	X	X	X	X		-	-	-	JAN-DEC	JAN-DEC	
	Sheepshead					COMMON	X	X	X	X	X	X	X	X	X	X	X	X		-	-	-	DEC-MAR	JAN-DEC	
	Southern flounder					ABUNDANT	X	X	X	X	X	X	X	X	X	X	X	X		-	-	-	JAN-DEC	JAN-DEC	
	Southern kingfish					COMMON				X	X	X	X	X	X	X	X			-	-	-	APR-NOV	-	
	Spot					HIGHLY-ABUNDANT	X	X	X	X	X	X	X	X	X	X	X	X		-	-	-	MAR-OCT	JAN-DEC	
	Spotted seatrout					COMMON	X	X	X	X	X	X	X	X	X	X	X	X		APR-OCT	APR-OCT	APR-OCT	AUG-NOV	JAN-DEC	
	Striped mullet					COMMON	X	X	X	X	X	X	X	X	X	X	X	X		-	-	-	JAN-DEC	JAN-DEC	
	Tarpon					RARE			X	X	X	X	X	X	X	X	X			-	-	-	MAR-NOV	-	
	White mullet					ABUNDANT				X	X	X	X	X	X	X				-	-	-	MAY-OCT	-	
	Gulf killifish					COMMON	X	X	X	X	X	X	X	X	X	X	X	X		MAR-SEP	MAR-SEP	MAR-OCT	JAN-DEC	JAN-DEC	
	Silver perch					COMMON	X	X	X	X	X	X	X	X	X	X	X	X		MAY-SEP	MAY-SEP	MAY-SEP	OCT-JUN*	JAN-DEC	
	Silversides					COMMON	X	X	X	X	X	X	X	X	X	X	X	X		MAR-AUG	MAR-AUG	MAR-AUG	JAN-DEC	JAN-DEC	
	Atlantic spadefish					RARE								X	X					-	-	-	AUG-SEP	-	
	Bay whiff					COMMON	X	X	X	X	X	X	X	X	X	X	X	X		-	-	-	APR-MAY	JAN-DEC	
	Spotfin mojarra					RARE								X	X	X				-	-	-	-	-	
	Atlantic bumper					ABUNDANT					X	X	X	X	X					-	-	-	-	JUN-OCT	
	Blacktip shark					-			X	X	X	X	X	X	X	X	X			MAY-JUN	MAY-JUN	MAY-NOV	MAR-NOV	MAY-JUN	
	Crevalle jack					COMMON			X	X	X	X	X	X	X	X	X			-	-	-	MAR-NOV	SEP-NOV	
	Finetooth shark					-				X	X	X	X	X	X					-	MAY-JUN	MAY-OCT	-	MAY-JUN	
	Gulf butterflyfish					RARE	X	X	X	X	X						X			-	-	-	-	-	
	Spanish mackerel					COMMON				X	X	X	X	X	X	X	X			-	-	-	APR-NOV	APR-NOV	
	Spinner shark					-				X	X	X	X	X	X					MAY-JUN	MAY-JUN	MAY-JUL	MAY-OCT	MAY-OCT	
0544	Gizzard shad					RARE	X	X	X	X	X	X	X	X	X	X	X	X		-	-	-	-	JAN-DEC	
	Atlantic croaker					HIGHLY-ABUNDANT	X	X	X	X	X	X	X	X	X	X	X	X		-	-	JAN-JUN	JAN-DEC	JAN-DEC	
	Atlantic sharpnose shark					-				X	X	X	X	X	X						-	-	-	APR-OCT	-
	Bay anchovy					HIGHLY-ABUNDANT	X	X	X	X	X	X	X	X	X	X	X	X		MAR-NOV	MAR-NOV	MAR-NOV	JAN-DEC	JAN-DEC	
	Black drum					COMMON	X	X	X	X	X	X	X	X	X	X	X	X		APR-MAY	APR-MAY	APR-MAY	JAN-DEC	JAN-DEC	
	Bonnethead shark					-				X	X	X	X	X	X	X	X			-	SEP-NOV	-	APR-NOV	-	
	Bull shark					ABUNDANT	X	X	X	X	X	X	X	X	X	X	X	X		-	MAY-AUG	MAY-AUG	APR-NOV	JAN-DEC	
	Gafftopsail catfish					COMMON				X	X	X	X	X	X	X				APR-MAY	-	-	APR-OCT	APR-OCT	
	Gulf menhaden					HIGHLY-ABUNDANT	X	X	X	X	X	X	X	X	X	X	X	X		-	-	-	JAN-DEC	JAN-DEC	
	Hardhead catfish					ABUNDANT	X	X	X	X	X	X	X	X	X	X	X	X		MAY-AUG	MAY-SEP	MAY-SEP	MAY-OCT	JAN-DEC	
	Pinfish					COMMON	X	X	X	X	X	X	X	X	X	X	X	X		-	-	-	FEB-OCT	JUN-FEB	
	Red drum					COMMON	X	X	X	X	X	X	X	X	X	X	X	X		-	-	SEP-NOV	JAN-DEC	JAN-DEC	
	Sand seatrout					COMMON	X	X	X	X	X	X	X	X	X	X	X	X		-	-	-	JAN-DEC	JAN-DEC	
	Sheepshead					COMMON	X	X	X	X	X	X	X	X	X	X	X	X		-	-	-	DEC-MAR	JAN-DEC	
	Southern flounder					ABUNDANT	X	X	X	X	X	X	X	X	X	X	X	X		-	-	-	JAN-DEC	JAN-DEC	
	Southern kingfish					COMMON				X	X	X	X	X	X	X	X			-	-	-	APR-NOV	-	
	Spot					HIGHLY-ABUNDANT	X	X	X	X	X	X	X	X	X	X	X	X		-	-	-	MAR-OCT	JAN-DEC	
	Spotted seatrout					COMMON	X	X	X	X	X	X	X	X	X	X	X	X		APR-OCT	APR-OCT	APR-OCT	AUG-NOV	JAN-DEC	
	Striped mullet					COMMON	X	X	X	X	X	X	X	X	X	X	X	X		-	-	-	JAN-DEC	JAN-DEC	
	Tarpon					RARE			X	X	X	X	X	X	X	X	X			-	-	-	MAR-NOV	-	
	White mullet					ABUNDANT				X	X	X	X	X	X					-	-	-	MAY-OCT	-	
	Gulf killifish					COMMON	X	X	X	X	X	X	X	X	X	X	X	X		MAR-SEP	MAR-SEP	MAR-OCT	JAN-DEC	JAN-DEC	
	Silver perch					COMMON	X	X	X	X	X	X	X	X	X	X	X	X		MAY-SEP	MAY-SEP	MAY-SEP	OCT-JUN*	JAN-DEC	
	Silversides					COMMON	X	X	X	X	X	X	X	X	X	X	X	X		MAR-AUG	MAR-AUG	MAR-AUG	JAN-DEC	JAN-DEC	
	Atlantic spadefish					RARE								X	X					-	-	-	AUG-SEP	-	
	Bay whiff					COMMON	X	X	X	X	X	X	X	X	X	X	X	X		-	-	-	APR-MAY	JAN-DEC	
	Spotfin mojarra					RARE								X	X	X				-	-	-	-	-	
	Atlantic bumper					ABUNDANT					X	X	X	X	X					-	-	-	-	JUN-OCT	
	Blacktip shark					-			X	X	X	X	X	X	X	X	X			MAY-JUN	MAY-JUN	MAY-NOV	MAR-NOV	MAY-JUN	
	Crevalle jack					COMMON			X	X	X	X	X	X	X	X	X			-	-	-	MAR-NOV	SEP-NOV	
	Finetooth shark					-				X	X	X	X	X	X					-	MAY-JUN	MAY-OCT	-	MAY-JUN	
	Gulf butterflyfish					RARE	X	X	X	X	X						X			-	-	-	-	-	
	Spanish mackerel					COMMON				X	X	X	X	X	X	X	X			-	-	-	APR-NOV	APR-NOV	
	Spinner shark					-				X	X	X	X	X	X					MAY-JUN	MAY-JUN	MAY-JUL	MAY-OCT	MAY-OCT	

Invertebrate

RARNUM	NAME	S	F	T	E	CONC	J	F	M	A	M	J	J	A	S	O	N	D	Spawning	Eggs	Larvae	Juveniles	Adults	
0662	Brief squid					COMMON			X	X	X	X	X	X	X	X	X	X	MAR-DEC	MAR-DEC	MAR-DEC	MAR-DEC	MAR-DEC	
	Blue crab					ABUNDANT	X	X	X	X	X	X	X	X	X	X	X	X	MAR-OCT	MAR-OCT	MAR-NOV	JAN-DEC	JAN-DEC	
	Lesser blue crab					COMMON						X	X	X	X	X	X			-	-	-	JUL-OCT	SEP-DEC
	Brown shrimp					ABUNDANT	X	X	X	X	X	X	X	X	X	X	X	X		-	-	FEB-APR	APR-JAN	-
	Grass shrimp					ABUNDANT	X	X	X	X	X	X	X	X	X	X	X	X		JAN-DEC	JAN-DEC	JAN-DEC	JAN-DEC	JAN-DEC
	White shrimp					ABUNDANT	X	X	X	X	X	X	X	X	X	X	X	X		-	-	JUN-OCT	JUN-DEC	JAN-DEC
0689	Eastern oyster					REEF	X	X	X	X	X	X	X	X	X	X	X	X	MAR-DEC	MAR-DEC	-	-	JAN-DEC	
	Brief squid					COMMON			X	X	X	X	X	X	X	X	X	X	MAR-DEC	MAR-DEC	MAR-DEC	MAR-DEC	MAR-DEC	
	Blue crab					ABUNDANT	X	X	X	X	X	X	X	X	X	X	X	X	MAR-OCT	MAR-OCT	MAR-NOV	JAN-DEC	JAN-DEC	
	Lesser blue crab					COMMON						X	X	X	X	X	X			-	-	-	JUL-OCT	SEP-DEC
	Brown shrimp					ABUNDANT	X	X	X	X	X	X	X	X	X	X	X	X		-	-	FEB-APR	APR-JAN	-
	Grass shrimp					ABUNDANT	X	X	X	X	X	X	X	X	X	X	X	X	JAN-DEC	JAN-DEC	JAN-DEC	JAN-DEC	JAN-DEC	
	White shrimp					ABUNDANT	X	X	X	X	X	X	X	X	X	X	X	X		-	-	JUN-OCT	JUN-DEC	

Invertebrate

RARNUM	NAME	S F	T E	CONC	J	F	M	A	M	J	J	A	S	O	N	D	Spawning	Eggs	Larvae	Juveniles	Adults	
0698	Lesser blue crab			COMMON						X	X	X	X	X	X		-	-	-	JUL-OCT	SEP-DEC	
	Brown shrimp			ABUNDANT	X	X	X	X	X	X	X	X	X	X	X	X	-	-	FEB-APR	APR-JAN	-	
	Grass shrimp			ABUNDANT	X	X	X	X	X	X	X	X	X	X	X	X	JAN-DEC	JAN-DEC	JAN-DEC	JAN-DEC	JAN-DEC	
	White shrimp			ABUNDANT	X	X	X	X	X	X	X	X	X	X	X	X	-	-	JUN-OCT	JUN-DEC	JAN-DEC	
	Brief squid			ABUNDANT	X	X	X	X	X	X	X	X	X	X	X	X	MAR-DEC	MAR-DEC	MAR-DEC	JAN-DEC	JAN-DEC	
	Blue crab			ABUNDANT	X	X	X	X	X	X	X	X	X	X	X	X	MAR-OCT	MAR-OCT	MAR-NOV	JAN-DEC	JAN-DEC	
	Gulf stone crab			RARE	X	X	X	X	X	X	X	X	X	X	X	X	NOV-MAR	MAR-NOV	MAR-DEC	JAN-DEC	JAN-DEC	
	Lesser blue crab			ABUNDANT				X	X	X	X	X	X	X	X		-	-	-	APR-NOV	APR-NOV	
	Atlantic seabob shrimp			RARE						X	X	X	X				-	-	-	-	JUN-SEP	
	Brown shrimp			ABUNDANT		X	X	X	X	X	X	X	X	X	X	X		-	-	FEB-APR	APR-DEC	-
0699	Grass shrimp			ABUNDANT	X	X	X	X	X	X	X	X	X	X	X	X	JAN-DEC	JAN-DEC	JAN-DEC	JAN-DEC	JAN-DEC	
	White shrimp			ABUNDANT	X	X	X	X	X	X	X	X	X	X	X	X	-	-	JUN-OCT	JUN-DEC	JAN-DEC	
	Eastern oyster			UNCONSOLIDATED	X	X	X	X	X	X	X	X	X	X	X	X	MAR-DEC	MAR-DEC	-	-	JAN-DEC	
	Brief squid			ABUNDANT	X	X	X	X	X	X	X	X	X	X	X	X	MAR-DEC	MAR-DEC	MAR-DEC	JAN-DEC	JAN-DEC	
	Blue crab			ABUNDANT	X	X	X	X	X	X	X	X	X	X	X	X	MAR-OCT	MAR-OCT	MAR-NOV	JAN-DEC	JAN-DEC	
	Gulf stone crab			RARE	X	X	X	X	X	X	X	X	X	X	X	X	NOV-MAR	MAR-NOV	MAR-DEC	JAN-DEC	JAN-DEC	
	Lesser blue crab			ABUNDANT				X	X	X	X	X	X	X	X		-	-	-	APR-NOV	APR-NOV	
	Atlantic seabob shrimp			RARE						X	X	X	X				-	-	-	-	JUN-SEP	
	Brown shrimp			ABUNDANT		X	X	X	X	X	X	X	X	X	X	X		-	-	FEB-APR	APR-DEC	-
	Grass shrimp			ABUNDANT	X	X	X	X	X	X	X	X	X	X	X	X	JAN-DEC	JAN-DEC	JAN-DEC	JAN-DEC	JAN-DEC	
0700	White shrimp			ABUNDANT	X	X	X	X	X	X	X	X	X	X	X	X	-	-	JUN-OCT	JUN-DEC	JAN-DEC	
	Eastern oyster			REEF	X	X	X	X	X	X	X	X	X	X	X	X	MAR-DEC	MAR-DEC	-	-	JAN-DEC	
	Brief squid			ABUNDANT	X	X	X	X	X	X	X	X	X	X	X	X	MAR-DEC	MAR-DEC	MAR-DEC	JAN-DEC	JAN-DEC	
	Blue crab			ABUNDANT	X	X	X	X	X	X	X	X	X	X	X	X	MAR-OCT	MAR-OCT	MAR-NOV	JAN-DEC	JAN-DEC	
	Gulf stone crab			RARE	X	X	X	X	X	X	X	X	X	X	X	X	NOV-MAR	MAR-NOV	MAR-DEC	JAN-DEC	JAN-DEC	
	Lesser blue crab			ABUNDANT				X	X	X	X	X	X	X	X		-	-	-	APR-NOV	APR-NOV	
	Atlantic seabob shrimp			RARE						X	X	X	X				-	-	-	-	JUN-SEP	
	Brown shrimp			ABUNDANT		X	X	X	X	X	X	X	X	X	X	X		-	-	FEB-APR	APR-DEC	-
	Grass shrimp			ABUNDANT	X	X	X	X	X	X	X	X	X	X	X	X	JAN-DEC	JAN-DEC	JAN-DEC	JAN-DEC	JAN-DEC	
	White shrimp			ABUNDANT	X	X	X	X	X	X	X	X	X	X	X	X	-	-	JUN-OCT	JUN-DEC	JAN-DEC	
0701	Eastern oyster			LOW	X	X	X	X	X	X	X	X	X	X	X	X	MAR-DEC	MAR-DEC	-	-	JAN-DEC	
	Brief squid			ABUNDANT	X	X	X	X	X	X	X	X	X	X	X	X	MAR-DEC	MAR-DEC	MAR-DEC	JAN-DEC	JAN-DEC	
	Blue crab			ABUNDANT	X	X	X	X	X	X	X	X	X	X	X	X	MAR-OCT	MAR-OCT	MAR-NOV	JAN-DEC	JAN-DEC	
	Gulf stone crab			RARE	X	X	X	X	X	X	X	X	X	X	X	X	NOV-MAR	MAR-NOV	MAR-DEC	JAN-DEC	JAN-DEC	
	Lesser blue crab			ABUNDANT				X	X	X	X	X	X	X	X		-	-	-	APR-NOV	APR-NOV	
	Atlantic seabob shrimp			RARE						X	X	X	X				-	-	-	-	JUN-SEP	
	Brown shrimp			ABUNDANT		X	X	X	X	X	X	X	X	X	X	X		-	-	FEB-APR	APR-DEC	-
	Grass shrimp			ABUNDANT	X	X	X	X	X	X	X	X	X	X	X	X	JAN-DEC	JAN-DEC	JAN-DEC	JAN-DEC	JAN-DEC	
	White shrimp			ABUNDANT	X	X	X	X	X	X	X	X	X	X	X	X	-	-	JUN-OCT	JUN-DEC	JAN-DEC	

Marine Mammal

RARNUM	NAME	S F	T E	CONC	J	F	M	A	M	J	J	A	S	O	N	D	Mating	Calving	Pupping	Molting
0739	West Indian manatee	S/F	E/E	VERY-RARE						X	X	X					-	-	-	-
0740	Bottlenose dolphin			-	X	X	X	X	X	X	X	X	X	X	X	X	-	JAN-DEC	-	-
	West Indian manatee	S/F	E/E	VERY-RARE						X	X	X					-	-	-	-

Reptile

RARNUM	NAME	S F	T E	CONC	J	F	M	A	M	J	J	A	S	O	N	D	Nesting	Hatching	Interesting	Juveniles	Adults
0747	Diamondback terrapin			-	X	X	X	X	X	X	X	X	X	X	X	X	APR-MAY	JUN-SEP	-	JAN-DEC	JAN-DEC
0761	Kemp's ridley sea turtle	S/F	E/E	COMMON				X	X	X	X	X	X	X	X		-	-	-	APR-NOV	-
0770	Diamondback terrapin			-	X	X	X	X	X	X	X	X	X	X	X	X	APR-MAY	JUN-SEP	-	JAN-DEC	JAN-DEC
	Kemp's ridley sea turtle	S/F	E/E	COMMON				X	X	X	X	X	X	X	X		-	-	-	APR-NOV	-

Terrestrial Mammal

RARNUM	NAME	S F	T E	CONC	J	F	M	A	M	J	J	A	S	O	N	D	Nesting
0798	Northern river otter			-	X	X	X	X	X	X	X	X	X	X	X	X	N/A

Human Use Resources

Boat Ramp	RARNUM	NAME	CONTACT	CONTACT INFO
	2083	Eagle Point Marina		galvestonsanjacbraz@eaglepoint
	2086	Top Water Grill Ramp		galvestonsanjacbraz@topwatergrill
	2087	Dickinson Bayou Ramp		galvestonsanjacbraz@dickinson146
	2090	Dollar Point Marina		galvestonsanjacbraz@dollarpoint
	2091	Moses Lake		
Facility	RARNUM	NAME	CONTACT	CONTACT INFO
	1216	Eagle Point Fishing Camp, Inc.	John G. Valentino, Jr.	281-339-1131
	1217	Prestige Oysters, Inc.	Lisa Halili	281-413-3914 Cell
	1219	Prestige Oysters, Inc. #2 - Star Drive	Lisa Halili	281-413-3914
	1220	C&H Seafood, Inc.	Luis Sanchez	832-385-3090
	1222	Dolphins Seaport, Inc.	June Huey	832-283-8868
	1223	Misho's Oyster Co.	Michael Ivic	281-339-1435
	1224	Capt. Wally's Marine	W. J. Jakubas	832-573-1918
	1225	Harbor Seafood	Pat Ma	281-339-1022
	1226	Eagle Point Production/San Leon Facility	David Boudreaux	713-252-7487
	1227	Texas Marine Shipyard LLC	Cathy Huynh	409-256-7815
	1228	Fieldwood San Leon Boat Dock	James Brokmeyer	
	1231	Hillman Shrimp & Oyster Company, Inc.	Clifford Hillman	
	1232	Gulf Coast Oysters, Inc.	Jure Slabic	
	1233	Waterman's Harbor Inc. - Dickinson Bayou	J.G. Valentino Jr.	0
	1235	South Gillock Field Facility	Jeff Winkles	
	1236	Gottfried Moller/Pumpstation 'A'	Ronald Dysart	409-948-2525 / Police
	1238	Captain A.B. Wolvin/Pumpstation 'B'	Ronald Dysart	409-948-2525 / Police
	1241	Texas City Crude Oil Terminal	Travis Gaines	
	1245	Eastman Chemical Texas City, Inc.	Sergio Matute	409-945-4431
Heliport	RARNUM	NAME	CONTACT	CONTACT INFO
	6104	TDCJ/SOUTHERN RGNL MEDICAL FACILITY	43XS	HUNTSVILLE, TX 77342-0099
	6105	MAINLAND RGNL HEALTH CARE SYSTEM	OTA0	TEXAS CITY, TX 77592-2756
Water Intake	RARNUM	NAME	CONTACT	CONTACT INFO
	4078	HOUSTON L&P-ROBINSON PLANT		
	4080	SOUTH TEXAS WATER CO		
	4081			
	4082	STERLING CHEMICALS INC		

1. Incident Name	2. Operational Period (Date/Time)	Assignment List ICS 204-OS
------------------	-----------------------------------	----------------------------

3. Branch	4. Division/Group
-----------	-------------------

5. Operations Personnel	_____
Operations Section Chief	_____
Branch Director	_____
Division/Group Supervisor	_____

6. Resources Assigned This Period "X" Indicates 204a attachment with special instructions

Resource Identifier	Leader	Contact Info #	# of Persons	Reporting Info/Notes/Remarks

7. Assignments

SAFETY NOTE: Large swells may develop along shoreline due to vessel movement. Watch for submerged piles & currents.

8. Site Number: 71-A	9. Quad Name Texas City	10. NOAA Chart # 11324,11326	11. GLO Atlas Page # 71	12. County Galveston
-------------------------	----------------------------	---------------------------------	----------------------------	-------------------------

13. Site Information: April Fool Point April Fool Point Harbor north of marker "17" end of 9th. Street San Leon	14. Latitude From: 29 28' 17" N	To:	
	15. Longitude From: 94 55' 36" W	To:	

16. Closest Boat Ramp Capt. Wally's Topwater Grill	17. Distance From Ramp 100'	18. Boat Type Multiple Types
---	--------------------------------	---------------------------------

19. Directions From Local Sector IH 45 South, exit HW 146 North, right on CR 517, right on 9th.	20. Closest Airport Scholes Field (GLS)		
	21. Closest Helo Spot Scholes Field (GLS)		

22. Trustee/Contact Numbers USCG: (281) 464-4800 RRC: (713) 869-5001 USCG DUTY: (800) 424-4800 TPWD: (281) 842-8100 TGLO: (800) 832-8224 NRDA: (512) 463 -9309 TCEQ: (713) 767-3563 USFWS: (281) 286-8282	23. Resources at Risk Atlas Priority N/A Environmental N/A Economic Medium	24. Width of inlet 800' in ft. 25. Water depth in ft. 4' 26. Current Medium 27. No. of Personnel 2
---	---	---

25. Booming Strategy Recommendation Boom to protect April Fool Point Harbor

AERIAL PHOTO

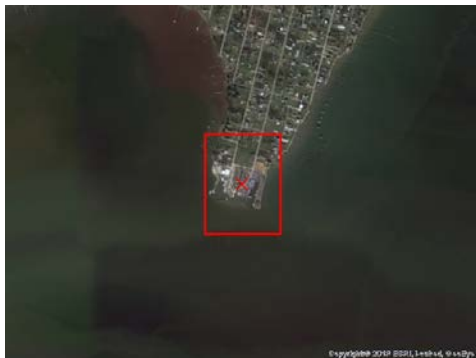

ON SITE PHOTO



29. Prepared By:	30. Reviewed by (PSC)	31. Reviewed by (OSC):
Assignment List	ICS 204 OS (Geographic Response Plan)	Project Updated:

"Response strategies may need to be modified to account for changes due to seasonality, weather conditions, spill characteristics, tides and any other considerations."

1. Incident Name	2. Operational Period (Date/Time)	Assignment List ICS 204-OS
------------------	-----------------------------------	----------------------------

3. Branch	4. Division/Group
-----------	-------------------

5. Operations Personnel	
Operations Section Chief	_____
Branch Director	_____
Division/Group Supervisor	_____

6. Resources Assigned This Period "X" Indicates 204a attachment with special instructions

Resource Identifier	Leader	Contact Info #	# of Persons	Reporting Info/Notes/Remarks

7. Assignments

SAFETY NOTE: Large swells may develop along shoreline due to vessel movement. Watch for submerged piles.

8. Site Number: 71-B	9. Quad Name Texas City	10. NOAA Chart # 11324,11326	11. GLO Atlas Page # 71	12. County Galveston
-------------------------	----------------------------	---------------------------------	----------------------------	-------------------------

13. Site Information: Factory Bayou Bayou located north of marker "19" Dickinson Bayou	14. Latitude From: 29 28' 51" N	To:	
	15. Longitude From: 94 55' 57" W	To:	

16. Closest Boat Ramp Capt. Wally's Topwater Grill	17. Distance From Ramp 0.75 NM	18. Boat Type Multiple Types
---	-----------------------------------	---------------------------------

19. Directions From Local Sector Harborside to IH 45 North, exit HW 146 North, right on CR 517. Right on 20th then left on 19th St.	20. Closest Airport Scholes Field (GLS)
	21. Closest Helo Spot Scholes Field (GLS)

22. Trustee/Contact Numbers	23. Resources at Risk	24. Width of inlet 460' in ft.
USCG: (281) 464-4800 RRC: (713) 869-5001	Atlas Priority N/A	25. Water depth in ft. 2'
USCG DUTY: (800) 424-4800 TPWD: (281) 842-8100	Environmental High	26. Current Slow
TGLO: (800) 832-8224 NRDA: (512) 463 -9309		27. No. of Personnel 2
TCEQ: (713) 767-3563 USFWS: (281) 286-8282	Economic Medium	

25. Booming Strategy Recommendation Boom to prevent oil from entering or exiting Factory Bayou.

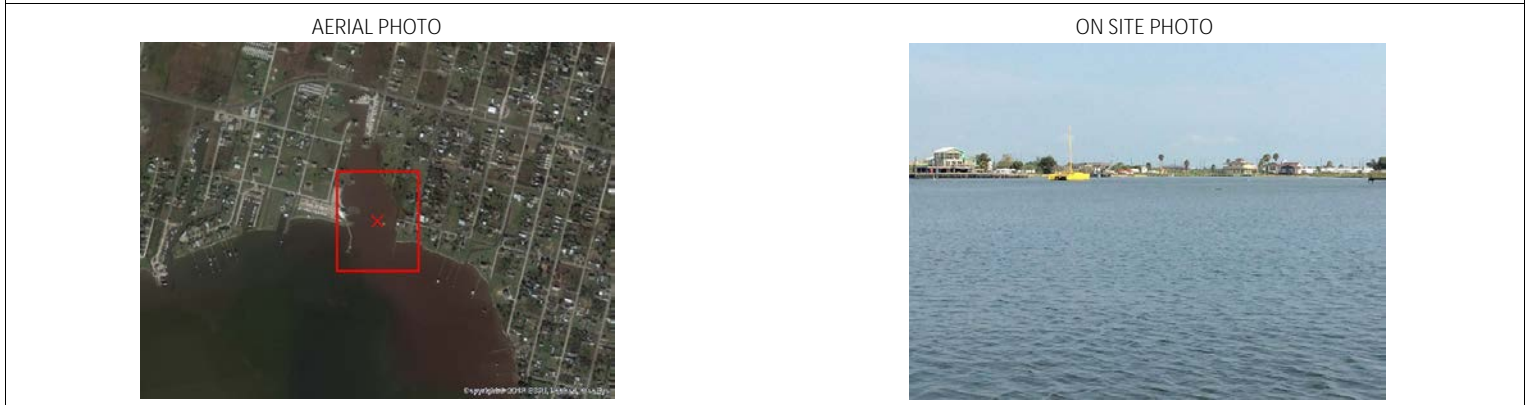

29. Prepared By:	30. Reviewed by (PSC)	31. Reviewed by (OSC):
Assignment List	ICS 204 OS (Geographic Response Plan)	Project Updated:

"Response strategies may need to be modified to account for changes due to seasonality, weather conditions, spill characteristics, tides and any other considerations."

1. Incident Name	2. Operational Period (Date/Time)	Assignment List ICS 204-OS
------------------	-----------------------------------	----------------------------

3. Branch	4. Division/Group
-----------	-------------------

5. Operations Personnel	Operations Section Chief _____
Branch Director _____	Division/Group Supervisor _____

6. Resources Assigned This Period						"X" Indicates 204a attachment with special instructions
Resource Identifier	Leader	Contact Info #	# of Persons	Reporting Info/Notes/Remarks		

7. Assignments

SAFETY NOTE: Large swells may develop along shoreline due to vessel movement. Watch for submerged piles.

8. Site Number: 71-C	9. Quad Name Texas City	10. NOAA Chart # 11324,11326	11. GLO Atlas Page # 71	12. County Galveston
-------------------------	----------------------------	---------------------------------	----------------------------	-------------------------

13. Site Information: Star Drive Canal Canal located north of marker "21"	14. Latitude From: 29 28' 43" N	To:		15. Longitude From: 94 56' 29" W	To:
---	------------------------------------	-----	--	-------------------------------------	-----

16. Closest Boat Ramp Capt. Wally's Topwater Grill	17. Distance From Ramp 1 NM	18. Boat Type Multiple Types
---	--------------------------------	---------------------------------

19. Directions From Local Sector IH 45 South, exit HW 146 North, right on CR 517, right on Star Drive	20. Closest Airport Scholes Field (GLS)	21. Closest Helo Spot Scholes Field (GLS)
--	--	--

22. Trustee/Contact Numbers USCG: (281) 464-4800 RRC: (713) 869-5001 USCG DUTY: (800) 424-4800 TPWD: (281) 842-8100 TGLO: (800) 832-8224 NRDA: (512) 463 -9309 TCEQ: (713) 767-3563 USFWS: (281) 286-8282	23. Resources at Risk Atlas Priority N/A Environmental Low Economic Medium	24. Width of inlet 150' in ft. 25. Water depth in ft. 2' 26. Current Slow 27. No. of Personnel 2
---	--	---

25. Booming Strategy Recommendation Boom to prevent oil from entering or exiting canal
--

AERIAL PHOTO

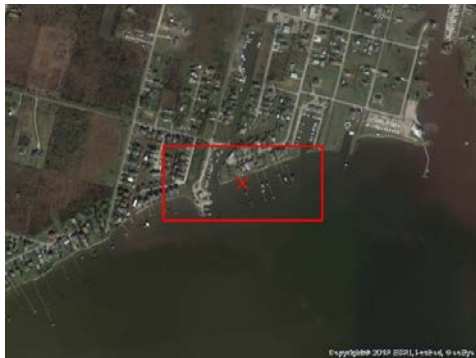

ON SITE PHOTO



29. Prepared By: Assignment List	30. Reviewed by (PSC) ICS 204 OS (Geographic Response Plan)	31. Reviewed by (OSC): Project Updated:
-------------------------------------	--	--

"Response strategies may need to be modified to account for changes due to seasonality, weather conditions, spill characteristics, tides and any other considerations."

1. Incident Name	2. Operational Period (Date/Time)	Assignment List ICS 204-OS
------------------	-----------------------------------	----------------------------

3. Branch	4. Division/Group
-----------	-------------------

5. Operations Personnel	_____
Operations Section Chief	_____
Branch Director	_____
Division/Group Supervisor	_____

6. Resources Assigned This Period "X" Indicates 204a attachment with special instructions

Resource Identifier	Leader	Contact Info #	# of Persons	Reporting Info/Notes/Remarks

7. Assignments

SAFETY NOTE: Large swells may develop along shoreline due to vessel movement. Watch for submerged piles.

8. Site Number: 71-D	9. Quad Name Texas City	10. NOAA Chart # 11324,11326	11. GLO Atlas Page # 71	12. County Galveston
-------------------------	----------------------------	---------------------------------	----------------------------	-------------------------

13. Site Information: Dick Bay Street Canal Canal located north of marker "27"	14. Latitude From: 29 28' 21" N	To:	
	15. Longitude From: 94 57' 05" W	To:	

16. Closest Boat Ramp Highway 146	17. Distance From Ramp 1.2 NM	18. Boat Type Multiple Types
--------------------------------------	----------------------------------	---------------------------------

19. Directions From Local Sector IH 45 South, exit HW 146 North to FM 517 east. Right on 24th Street to Dick Bay Street	20. Closest Airport Scholes Field (GLS)		21. Closest Helo Spot Scholes Field (GLS)
--	--	--	--

22. Trustee/Contact Numbers USCG: (281) 464-4800 RRC: (713) 869-5001 USCG DUTY: (800) 424-4800 TPWD: (281) 842-8100 TGLO: (800) 832-8224 NRDA: (512) 463 -9309 TCEQ: (713) 767-3563 USFWS: (281) 286-8282	23. Resources at Risk Atlas Priority N/A Environmental N/A Economic N/A	24. Width of inlet 120' in ft. 25. Water depth in ft. 1' 26. Current Slow 27. No. of Personnel 2
---	---	---

25. Booming Strategy **Recommendation**
Boom to prevent oil from entering canal at housing community.

AERIAL PHOTO

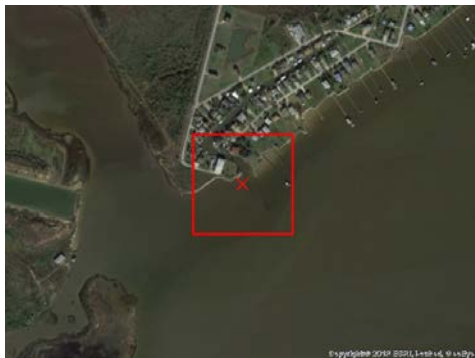

ON SITE PHOTO



29. Prepared By: Assignment List	30. Reviewed by (PSC) ICS 204 OS (Geographic Response Plan)	31. Reviewed by (OSC): Project Updated:
-------------------------------------	--	--

"Response strategies may need to be modified to account for changes due to seasonality, weather conditions, spill characteristics, tides and any other considerations."

1. Incident Name	2. Operational Period (Date/Time)	Assignment List ICS 204-OS
------------------	-----------------------------------	----------------------------

3. Branch	4. Division/Group
-----------	-------------------

5. Operations Personnel	_____
Operations Section Chief	_____
Branch Director	_____
Division/Group Supervisor	_____

6. Resources Assigned This Period	"X" Indicates 204a attachment with special instructions
-----------------------------------	---

Resource Identifier	Leader	Contact Info #	# of Persons	Reporting Info/Notes/Remarks

7. Assignments

SAFETY NOTE: Large swells may develop along shoreline due to vessel movement. Watch for snakes and trip hazards

8. Site Number: 71-E	9. Quad Name Texas City	10. NOAA Chart # 11324,11326	11. GLO Atlas Page # 71	12. County Galveston
-------------------------	----------------------------	---------------------------------	----------------------------	-------------------------

13. Site Information: Salt Bayou Bayou located north of marker "29" Dickinson Bayou.	14. Latitude From: 29 28' 19" N	To:	
	15. Longitude From: 94 57' 15" W	To:	

16. Closest Boat Ramp Highway 146 Dickinson Bayou	17. Distance From Ramp 1 NM	18. Boat Type Multiple Types
--	--------------------------------	---------------------------------

19. Directions From Local Sector IH 45 South, exit HW 146 North FM 517 east. Right on 25th Street	20. Closest Airport Scholes Field (GLS)		
	21. Closest Helo Spot Scholes Field (GLS)		

22. Trustee/Contact Numbers USCG: (281) 464-4800 RRC: (713) 869-5001 USCG DUTY: (800) 424-4800 TPWD: (281) 842-8100 TGLO: (800) 832-8224 NRDA: (512) 463 -9309 TCEQ: (713) 767-3563 USFWS: (281) 286-8282	23. Resources at Risk Atlas Priority Medium Environmental High Economic N/A	24. Width of inlet 820' in ft. 25. Water depth in ft. 1' 26. Current Slow 27. No. of Personnel 4
---	--	--

25. Booming Strategy Recommendation Boom to protect sensitive marsh and prevent oil from entering bayou

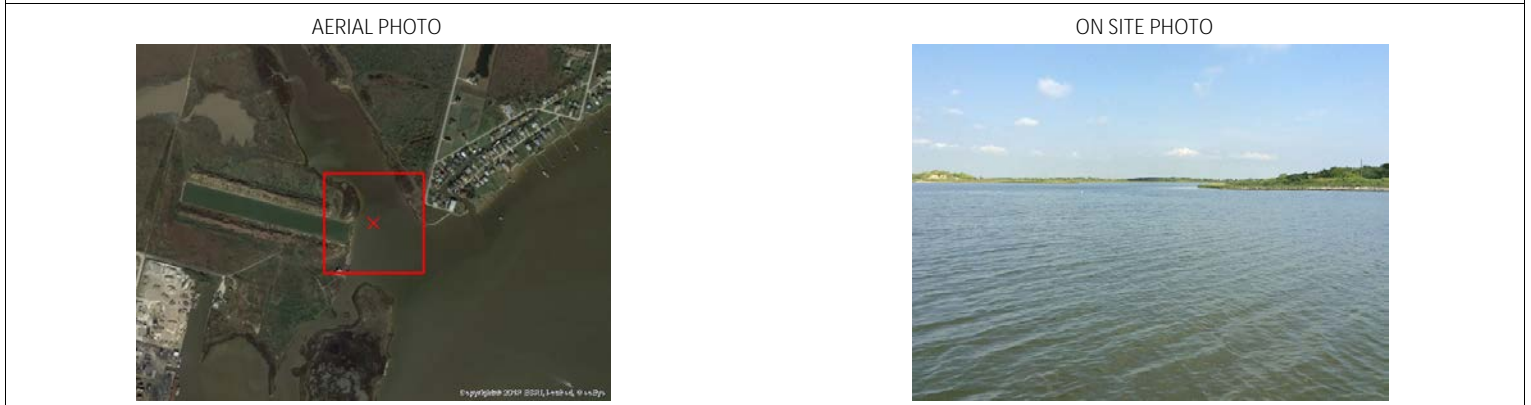

29. Prepared By: Assignment List	30. Reviewed by (PSC) ICS 204 OS (Geographic Response Plan)	31. Reviewed by (OSC): Project Updated:
-------------------------------------	--	--

"Response strategies may need to be modified to account for changes due to seasonality, weather conditions, spill characteristics, tides and any other considerations."

1. Incident Name	2. Operational Period (Date/Time)	Assignment List ICS 204-OS
------------------	-----------------------------------	----------------------------

3. Branch	4. Division/Group
-----------	-------------------

5. Operations Personnel	
Operations Section Chief	_____
Branch Director	_____
Division/Group Supervisor	_____

6. Resources Assigned This Period						"X" Indicates 204a attachment with special instructions
Resource Identifier	Leader	Contact Info #	# of Persons	Reporting Info/Notes/Remarks		

7. Assignments

SAFETY NOTE: Large swells may develop along shoreline due to vessel movement. Watch for snakes and trip hazards.

8. Site Number: 71-F	9. Quad Name Texas City	10. NOAA Chart # 11324,11326	11. GLO Atlas Page # 71	12. County Galveston
-------------------------	----------------------------	---------------------------------	----------------------------	-------------------------

13. Site Information: Dickinson Bayou Marker 31 Island Marsh island located north of marker "31" Dickinson Bayou.	14. Latitude From: 29 28' 00" N	To:	
	15. Longitude From: 94 57' 23" W	To:	

16. Closest Boat Ramp Highway 146 Dickinson Bayou	17. Distance From Ramp .85 NM	18. Boat Type Multiple Types
--	----------------------------------	---------------------------------

19. Directions From Local Sector Accessible by boat only.	20. Closest Airport Scholes Field(GLS)
	21. Closest Helo Spot Scholes Field (GLS)

22. Trustee/Contact Numbers	23. Resources at Risk	24. Width of inlet 1500' in ft.
USCG: (281) 464-4800 RRC: (713) 869-5001	Atlas Priority Medium	25. Water depth in ft. 1'
USCG DUTY: (800) 424-4800 TPWD: (281) 842-8100	Environmental High	26. Current Slow
TGLO: (800) 832-8224 NRDA: (512) 463 -9309	Economic N/A	27. No. of Personnel 4
TCEQ: (713) 767-3563 USFWS: (281) 286-8282		

25. Booming Strategy Recommendation Boom to prevent oil from impacting marsh island.
--

AERIAL PHOTO



ON SITE PHOTO



29. Prepared By:	30. Reviewed by (PSC)	31. Reviewed by (OSC):
Assignment List	ICS 204 OS (Geographic Response Plan)	Project Updated:

"Response strategies may need to be modified to account for changes due to seasonality, weather conditions, spill characteristics, tides and any other considerations."

1. Incident Name	2. Operational Period (Date/Time)	Assignment List ICS 204-OS
------------------	-----------------------------------	----------------------------

3. Branch	4. Division/Group
-----------	-------------------

5. Operations Personnel	
Operations Section Chief	_____
Branch Director	_____
Division/Group Supervisor	_____

6. Resources Assigned This Period					"X" Indicates 204a attachment with special instructions
Resource Identifier	Leader	Contact Info #	# of Persons	Reporting Info/Notes/Remarks	

7. Assignments

SAFETY NOTE: Large swells may develop along shoreline due to vessel movement. Watch for snakes and trip hazards.

8. Site Number: 71-G	9. Quad Name Texas City	10. NOAA Chart # 11324,11326	11. GLO Atlas Page # 71	12. County Galveston
-------------------------	----------------------------	---------------------------------	----------------------------	-------------------------

13. Site Information: Harbor Seafood marsh Marsh located north of marker "33" Dickinson Bayou	14. Latitude From: 29 28' 08" N	To:
	15. Longitude From: 94 57' 38" W	To:

16. Closest Boat Ramp Highway 146	17. Distance From Ramp 0.80 NM	18. Boat Type Multiple Types
--------------------------------------	-----------------------------------	---------------------------------

19. Directions From Local Sector IH 45 South, exit HW 146 North to FM 517 east. Right on Ave S to end.	20. Closest Airport Scholes Field (GLS)
	21. Closest Helo Spot Scholes Field (GLS)

22. Trustee/Contact Numbers	23. Resources at Risk	24. Width of inlet 900' in ft.
USCG: (281) 464-4800 RRC: (713) 869-5001	Atlas Priority Medium	25. Water depth in ft. 1'
USCG DUTY: (800) 424-4800 TPWD: (281) 842-8100	Environmental High	26. Current Slow
TGLO: (800) 832-8224 NRDA: (512) 463 -9309	Economic N/A	27. No. of Personnel 2
TCEQ: (713) 767-3563 USFWS: (281) 286-8282		

25. Booming Strategy Recommendation Bom to prevent oil from impacting marsh cove.



29. Prepared By:	30. Reviewed by (PSC)	31. Reviewed by (OSC):
Assignment List	ICS 204 OS (Geographic Response Plan)	Project Updated:

"Response strategies may need to be modified to account for changes due to seasonality, weather conditions, spill characteristics, tides and any other considerations."

1. Incident Name	2. Operational Period (Date/Time)	Assignment List ICS 204-OS
------------------	-----------------------------------	----------------------------

3. Branch	4. Division/Group
-----------	-------------------

5. Operations Personnel	
Operations Section Chief	_____
Branch Director	_____
Division/Group Supervisor	_____

6. Resources Assigned This Period "X" Indicates 204a attachment with special instructions

Resource Identifier	Leader	Contact Info #	# of Persons	Reporting Info/Notes/Remarks

7. Assignments

SAFETY NOTE: Large swells may develop from passing vessels. Shallow water, multiple reefs throughout. Watch for snakes and trip hazards.

8. Site Number: 71-H	9. Quad Name Texas City	10. NOAA Chart # 11324,11326	11. GLO Atlas Page # 71	12. County Galveston
-------------------------	----------------------------	---------------------------------	----------------------------	-------------------------

13. Site Information: Dickinson Bayou Dickinson Bayou, an important recreational area, is lined with extensive marshes.	14. Latitude From: 29 25' 94"N	To:	
	15. Longitude From: 94 53' 57"W	To:	

16. Closest Boat Ramp Hwy 146 at Dickinson Bayou	17. Distance From Ramp 100'	18. Boat Type Multiple Types
---	--------------------------------	---------------------------------

19. Directions From Local Sector I-45 South, exit 146 north to boat ramp.	20. Closest Airport Scholes Field (GLS)	21. Closest Helo Spot Scholes Field (GLS)
--	--	--

22. Trustee/Contact Numbers	23. Resources at Risk	24. Width of inlet 5000' in ft.
USCG: (281) 464-4800 RRC: (713) 869-5001	Atlas Priority High	25. Water depth in ft. 1'-14'
USCG DUTY: (800) 424-4800 TPWD: (281) 842-8100	Environmental High	26. Current Slow
TGLO: (800) 832-8224 NRDA: (512) 463 -9309	Economic	27. No. of Personnel >6
TCEQ: (713) 767-3563 USFWS: (281) 286-8282		

25. Booming Strategy **Recommendation**
Boom to protect/minimize impact to Dickinson Bayou.

AERIAL PHOTO

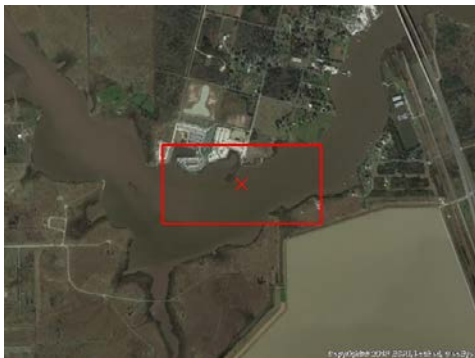

ON SITE PHOTO



29. Prepared By:	30. Reviewed by (PSC)	31. Reviewed by (OSC):
Assignment List	ICS 204 OS (Geographic Response Plan)	Project Updated:

"Response strategies may need to be modified to account for changes due to seasonality, weather conditions, spill characteristics, tides and any other considerations."

1. Incident Name	2. Operational Period (Date/Time)	Assignment List ICS 204-OS
------------------	-----------------------------------	----------------------------

3. Branch	4. Division/Group
-----------	-------------------

5. Operations Personnel	
Operations Section Chief	_____
Branch Director	_____
Division/Group Supervisor	_____

6. Resources Assigned This Period "X" Indicates 204a attachment with special instructions

Resource Identifier	Leader	Contact Info #	# of Persons	Reporting Info/Notes/Remarks

7. Assignments

SAFETY NOTE: Large swells may develop along shoreline due to vessel movement. Watch for snakes and trip hazards

8. Site Number: 71-I	9. Quad Name Texas City	10. NOAA Chart # 11324,11326	11. GLO Atlas Page # 71	12. County Galveston
-------------------------	----------------------------	---------------------------------	----------------------------	-------------------------

13. Site Information: Shell Island Marsh #1 marsh entrance west end of Shell Island	14. Latitude From: 29 27' 19" N	To:	
	15. Longitude From: 094 56' 13" W	To:	

16. Closest Boat Ramp Highway 146 at Dickinson Bayou	17. Distance From Ramp 1.8 NM	18. Boat Type Flat Bottom Boat
---	----------------------------------	-----------------------------------

19. Directions From Local Sector Accessible by boat (or by private levy road, contact City of Texas City for access)	20. Closest Airport Scholes Field (GLS)
	21. Closest Helo Spot Scholes Field (GLS)

22. Trustee/Contact Numbers	23. Resources at Risk	24. Width of inlet 165' in ft.
USCG: (281) 464-4800 RRC: (713) 869-5001	Atlas Priority N/A	25. Water depth in ft. 1'
USCG DUTY: (800) 424-4800 TPWD: (281) 842-8100	Environmental High	26. Current Slow
TGLO: (800) 832-8224 NRDA: (512) 463 -9309		27. No. of Personnel 2
TCEQ: (713) 767-3563 USFWS: (281) 286-8282	Economic N/A	

25. Booming Strategy Recommendation Boom to protect sensitive marsh

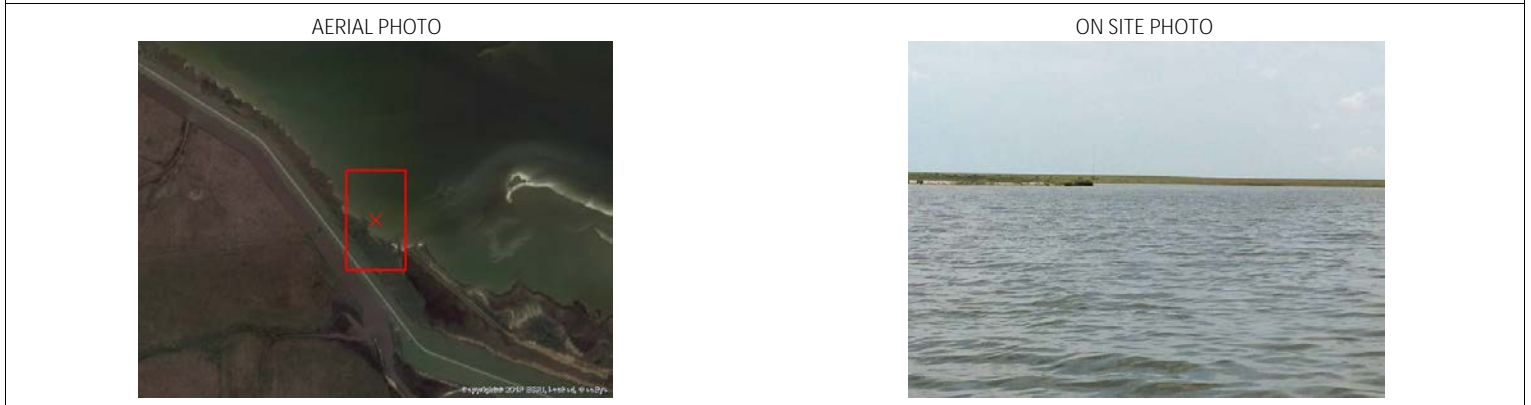

29. Prepared By:	30. Reviewed by (PSC)	31. Reviewed by (OSC):
Assignment List	ICS 204 OS (Geographic Response Plan)	Project Updated:

"Response strategies may need to be modified to account for changes due to seasonality, weather conditions, spill characteristics, tides and any other considerations."

1. Incident Name	2. Operational Period (Date/Time)	Assignment List ICS 204-OS
------------------	-----------------------------------	----------------------------

3. Branch	4. Division/Group
-----------	-------------------

5. Operations Personnel	
Operations Section Chief	_____
Branch Director	_____
Division/Group Supervisor	_____

6. Resources Assigned This Period "X" Indicates 204a attachment with special instructions

Resource Identifier	Leader	Contact Info #	# of Persons	Reporting Info/Notes/Remarks

7. Assignments

SAFETY NOTE: Large swells may develop along shoreline due to vessel movement. Watch for snakes and trip hazards.

8. Site Number: 71-J	9. Quad Name Texas City	10. NOAA Chart # 11324,11326	11. GLO Atlas Page # 71	12. County Galveston
-------------------------	----------------------------	---------------------------------	----------------------------	-------------------------

13. Site Information: Shell Island Marsh #2 Boom openings in spoil area to prevent impact to Shell island marsh	14. Latitude From: 29 27' 25" N	To:	
	15. Longitude From: 94 55' 45" W	To:	

16. Closest Boat Ramp Highway 146 at Dickinson Bayou	17. Distance From Ramp 2.3 NM	18. Boat Type Multiple Types
---	----------------------------------	---------------------------------

19. Directions From Local Sector Accessible by boat or private levy road off Hwy 146.	20. Closest Airport Scholes Field (GLS)
	21. Closest Helo Spot Scholes Field (GLS)

22. Trustee/Contact Numbers	23. Resources at Risk	24. Width of inlet 1500' in ft.
USCG: (281) 464-4800 RRC: (713) 869-5001	Atlas Priority N/A	25. Water depth in ft. 2'
USCG DUTY: (800) 424-4800 TPWD: (281) 842-8100	Environmental High	26. Current Slow
TGLO: (800) 832-8224 NRDA: (512) 463 -9309	Economic N/A	27. No. of Personnel 4
TCEQ: (713) 767-3563 USFWS: (281) 286-8282		

25. Booming Strategy Recommendation Boom to prevent oil from impacting marsh.

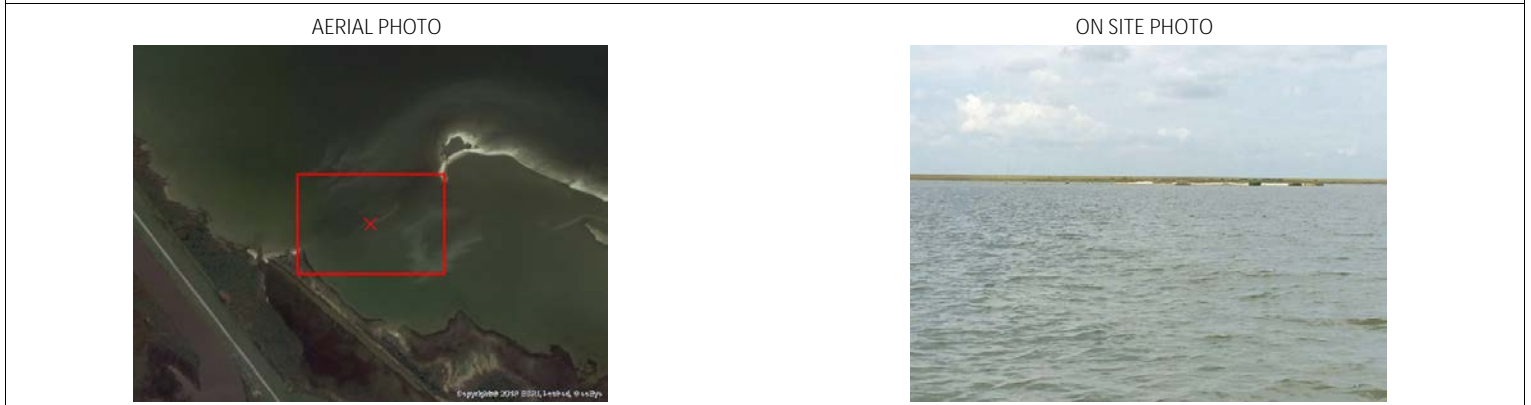

29. Prepared By:	30. Reviewed by (PSC)	31. Reviewed by (OSC):
Assignment List	ICS 204 OS (Geographic Response Plan)	Project Updated:

"Response strategies may need to be modified to account for changes due to seasonality, weather conditions, spill characteristics, tides and any other considerations."

1. Incident Name	2. Operational Period (Date/Time)	Assignment List ICS 204-OS
------------------	-----------------------------------	----------------------------

3. Branch	4. Division/Group
-----------	-------------------

5. Operations Personnel	
Operations Section Chief	_____
Branch Director	_____
Division/Group Supervisor	_____

6. Resources Assigned This Period "X" Indicates 204a attachment with special instructions

Resource Identifier	Leader	Contact Info #	# of Persons	Reporting Info/Notes/Remarks

7. Assignments

SAFETY NOTE: Large swells may develop along shoreline due to vessel movement. Swift Currents .

8. Site Number: 71-K	9. Quad Name Texas City	10. NOAA Chart # 11324,11326	11. GLO Atlas Page # 71	12. County Galveston
-------------------------	----------------------------	---------------------------------	----------------------------	-------------------------

13. Site Information: Moses Lake Flood Gate Entrance to Moses Lake/Dollar Bay off Skyline Drive, Texas City.	14. Latitude From: 29 26' 45"N	To:	
	15. Longitude From: 094 55' 04"W	To:	

16. Closest Boat Ramp Capt Wally's Topwater Grill	17. Distance From Ramp 1.5 NM	18. Boat Type Multiple Types
--	----------------------------------	---------------------------------

19. Directions From Local Sector IH 45 South, exit HW 146 North, right on loop 197, right on 25th Ave, Left on Bay Street, Left on Skyline Dr.	20. Closest Airport Scholes Field (GLS)	21. Closest Helo Spot Scholes Field (GLS)
---	--	--

22. Trustee/Contact Numbers	23. Resources at Risk	24. Width of inlet 800' in ft.
USCG: (281) 464-4800 RRC: (713) 869-5001	Atlas Priority High	25. Water depth in ft. 5'
USCG DUTY: (800) 424-4800 TPWD: (281) 842-8100	Environmental High	26. Current Fast
TGLO: (800) 832-8224 NRDA: (512) 463 -9309		27. No. of Personnel 2
TCEQ: (713) 767-3563 USFWS: (281) 286-8282	Economic N/A	

25. Booming Strategy Recommendation Contact Moses lake Tide Gate Manager to close gate (409) 948-4231 or (409) 948-3408 Pager: (409) 943-0286

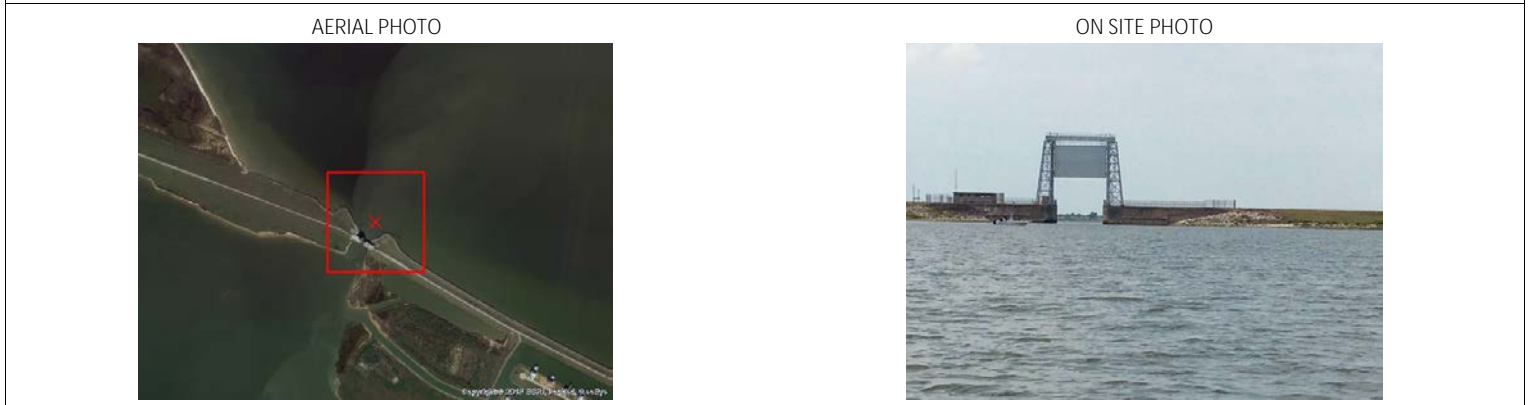

29. Prepared By:	30. Reviewed by (PSC)	31. Reviewed by (OSC):
Assignment List	ICS 204 OS (Geographic Response Plan)	Project Updated:

"Response strategies may need to be modified to account for changes due to seasonality, weather conditions, spill characteristics, tides and any other considerations."

1. Incident Name	2. Operational Period (Date/Time)	Assignment List ICS 204-OS
------------------	-----------------------------------	----------------------------

3. Branch	4. Division/Group
-----------	-------------------

5. Operations Personnel	_____
Operations Section Chief	_____
Branch Director	_____
Division/Group Supervisor	_____

6. Resources Assigned This Period "X" Indicates 204a attachment with special instructions

Resource Identifier	Leader	Contact Info #	# of Persons	Reporting Info/Notes/Remarks

7. Assignments

SAFETY NOTE: Large swells may develop from passing vessels. Watch for snakes and trip hazards.

8. Site Number: 71-L	9. Quad Name Texas City	10. NOAA Chart # 11324,11326	11. GLO Atlas Page # 71	12. County Galveston
-------------------------	----------------------------	---------------------------------	----------------------------	-------------------------

13. Site Information: Texas City Dike Texas City Dike is an important recreational area	14. Latitude From: 29 25' 09"N	To:	
	15. Longitude From: 94 55' 57"W	To:	

16. Closest Boat Ramp Texas City Dike	17. Distance From Ramp 20 min	18. Boat Type Multiple Types
--	----------------------------------	---------------------------------

19. Directions From Local Sector I-45 South, exit 146 north to Loop 197 east, go right on 8th Ave N	20. Closest Airport Scholes Field (GLS)		
	21. Closest Helo Spot Scholes Field (GLS)		

22. Trustee/Contact Numbers USCG: (281) 464-4800 RRC: (713) 869-5001 USCG DUTY: (800) 424-4800 TPWD: (281) 842-8100 TGLO: (800) 832-8224 NRDA: (512) 463 -9309 TCEQ: (713) 767-3563 USFWS: (281) 286-8282	23. Resources at Risk Atlas Priority N/A Environmental High Economic Medium	24. Width of inlet Dike is ~5miles long in ft. 25. Water depth in ft. 26. Current Slow 27. No. of Personnel >6
---	---	---

25. Booming Strategy Recommendation Boom to protect/minimize impact to the Texas City Dike area .



29. Prepared By:	30. Reviewed by (PSC)	31. Reviewed by (OSC):
Assignment List	ICS 204 OS (Geographic Response Plan)	Project Updated:

"Response strategies may need to be modified to account for changes due to seasonality, weather conditions, spill characteristics, tides and any other considerations."

1. Incident Name	2. Operational Period (Date/Time)	Assignment List ICS 204-OS
------------------	-----------------------------------	----------------------------

3. Branch	4. Division/Group
-----------	-------------------

5. Operations Personnel	
Operations Section Chief	_____
Branch Director	_____
Division/Group Supervisor	_____

6. Resources Assigned This Period		"X" Indicates 204a attachment with special instructions
-----------------------------------	--	---

Resource Identifier	Leader	Contact Info #	# of Persons	Reporting Info/Notes/Remarks

7. Assignments

SAFETY NOTE: Large swells may develop from passing vessels. Watch for snakes and trip hazards.

8. Site Number: 71-M	9. Quad Name Texas City	10. NOAA Chart # 11324,11326	11. GLO Atlas Page # 71	12. County Galveston
-------------------------	----------------------------	---------------------------------	----------------------------	-------------------------

13. Site Information: Texas City Ship Channel Texas City Ship channel extends from the Port of Texas City East along the South side of the Texas City Dike			14. Latitude From: 29 22' 28"N	To:
			15. Longitude From: 94 53' 05"W	To:

16. Closest Boat Ramp Texas City Dike	17. Distance From Ramp 20 Minutes	18. Boat Type Multiple Types
--	--------------------------------------	---------------------------------

19. Directions From Local Sector I-45 north, exit 146 north to Loop 197 east, right on 8th Ave N		20. Closest Airport Scholes Field (GLS)
		21. Closest Helo Spot Scholes Field (GLS)

22. Trustee/Contact Numbers	23. Resources at Risk	24. Width of inlet 3500' in ft.
USCG: (281) 464-4800 RRC: (713) 869-5001	Atlas Priority N/A	25. Water depth in ft. 42'
USCG DUTY: (800) 424-4800 TPWD: (281) 842-8100	Environmental High	26. Current Slow
TGLO: (800) 832-8224 NRDA: (512) 463 -9309	Economic High	27. No. of Personnel >6
TCEQ: (713) 767-3563 USFWS: (281) 286-8282		

25. Booming Strategy Recommendation Boom to protect/minimize impact to the Texas City Dike and ship channel area.

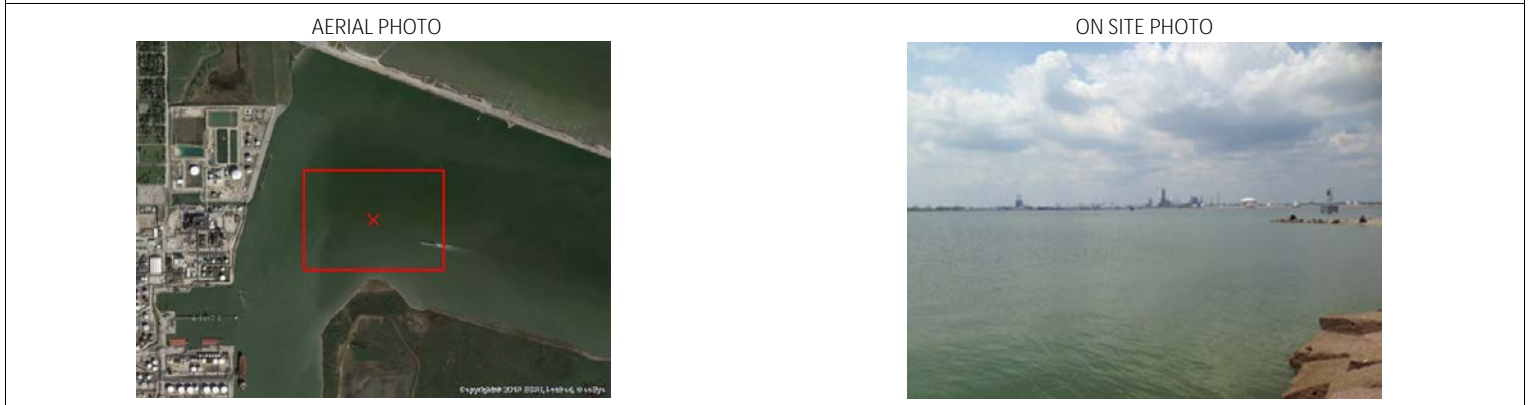

29. Prepared By:	30. Reviewed by (PSC)	31. Reviewed by (OSC):
Assignment List	ICS 204 OS (Geographic Response Plan)	Project Updated:

"Response strategies may need to be modified to account for changes due to seasonality, weather conditions, spill characteristics, tides and any other considerations."