

HITCHCOCK

(DICKINSON, p.72)

Click Here or Scroll Down for Associated Map Data

Click on the Geographic Response Plan Target to View the ICS Form

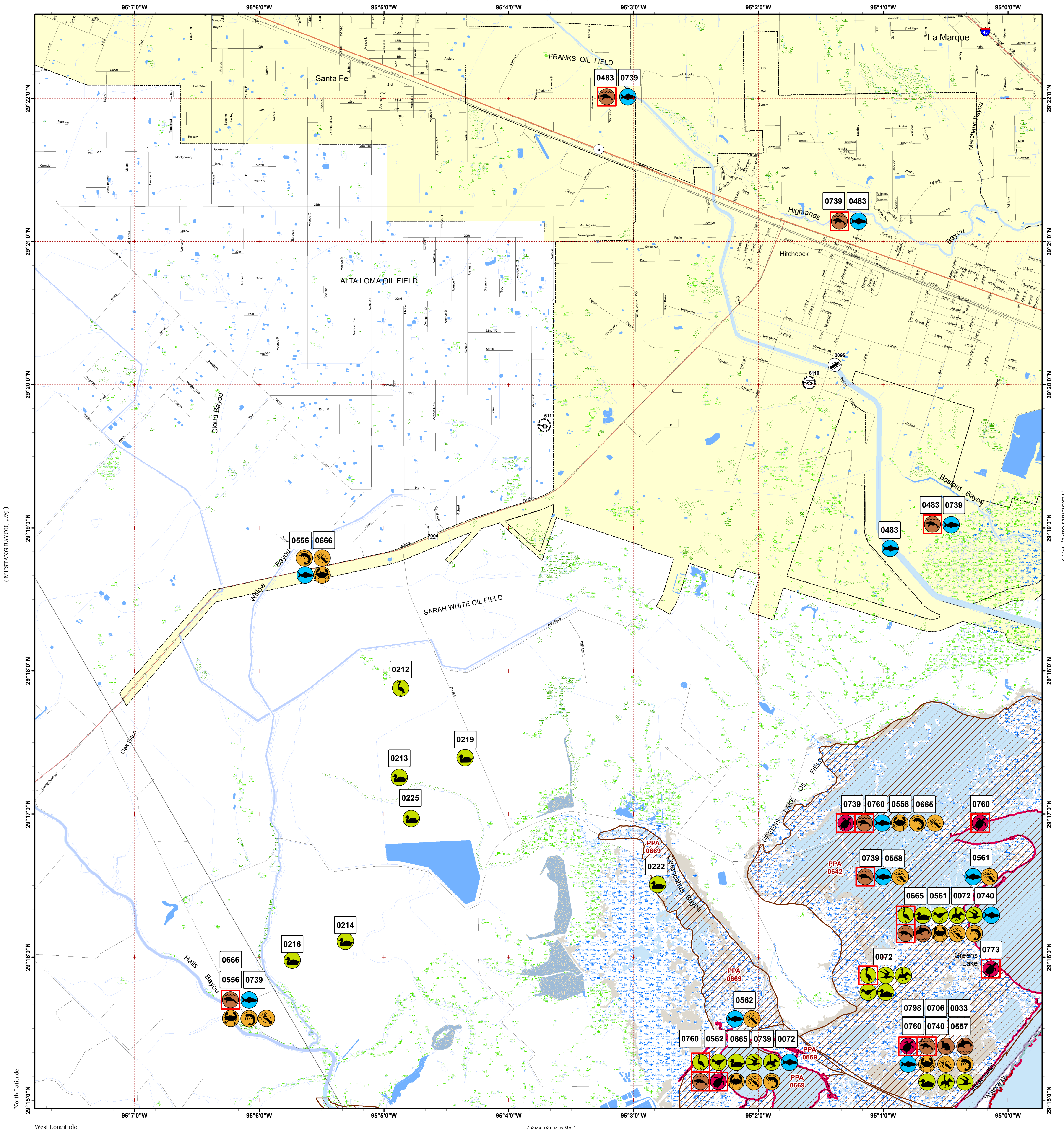

Oil Spill Planning and Response Atlas
2016

The Texas General Land Office makes no representations or warranties regarding the accuracy or completeness of the information depicted on this map or the data from which it was produced. This map is not suitable for navigational purposes and does not purport to depict boundaries of private and public land.

Depth Soundings in Feet

Human Use Features

- Boat Ramp
- Helipoint

Map Base Layers

- County Road
- Interstate Highway
- State Highway
- Railroads
- Road
- GIWW
- Bays
- Salt and Brackish Marshes
- Beach or Tidal Flat
- Exposed Lake Shore
- Freshwater Marshes
- Swamps and Flooded Woodlands
- Willow Thickets
- Lake / Pond
- Tidally Influenced River
- Perennial River
- County Boundary
- City Limits

Species Icons Within Map Quad

- Turtle
- Turtle T/E
- Benthic Marine
- Cephalopod
- Crab
- Shrimp
- Fish
- Dolphin
- Mammal T/E
- Small Mammal
- Diving Bird
- Gull/Fern
- Shorebird
- Wading
- Wading Endangered
- Waterfowl

PRIORITY PROTECTION AREAS

- HIGH
- MEDIUM

ENVIRONMENTAL SENSITIVITY INDEX

- 10D Mangroves and Woody Vegetation
- 10C Freshwater Swamps
- 10B Freshwater Marshes
- 10A Salt and Brackish Water Marshes
- 9 Sheltered Tidal Flats
- 8C Sheltered Rocky/Karst Shores
- 8D Sheltered Scarps
- 8B Sheltered Riprap Structures
- 8A Sheltered Solid Manmade Structures
- 7 Exposed Tidal Flats
- 6B Exposed Riprap Structures
- 6A Gravel or Shell Beaches
- 5 Mixed Sand and Gravel or Shell Beaches
- 4 Coarse-Grained Sand Beaches
- 3B Scarps and Steep Slopes in Sand
- 3A Fine-Grained Sand Beaches
- 2B Wave-Cut Clay Platforms
- 2A Scarps and Steep Slopes in Clay
- 1 Exposed Walls and Other Solid Structures

Quadrant: HITCHCOCK

Map # :78

Biological Information for this quadrant represents known concentration areas of occurrence.

Habitat Priority Protection Areas

PPA ID	PRIORITY	POLY DESCRIPTION	BIRDS RANK	BIRDS DESCRIPTION	FISH RANK	FISH DESCRIPTION	WETLANDS RANK	WETLANDS DESCRIPTION
PPA0642	HIGH	Greens Lake and surrounding marsh	HIGH	Bird feeding area	HIGH	Nursery	HIGH	Good quality salt marsh
PPA0669	HIGH	Carancahua Lake	HIGH		HIGH	Nursery, recreational fishing, oysters throughout bayou and lake		

Biological Resources

Bird

RARNUM	NAME	S	F	T	E	CONC	J	F	M	A	M	J	J	A	S	O	N	D	Nesting	Migrating	Molting	
0033	Cormorants					-	X	X	X	X	X	X	X	X	X	X	X	X	-	-	-	
	Diving birds					-	X	X	X	X	X	X	X	X	X	X	X	X	-	-	-	
	Grebes					-	X	X	X	X	X	X			X	X	X	X	-	-	-	
	Loons					-	X	X	X	X	X					X	X	X	-	-	-	
	Pelicans					-	X	X	X	X	X	X	X	X	X	X	X	X	X	-	-	-
	Black skimmer					-	X	X	X	X	X	X	X	X	X	X	X	X	X	-	-	-
	Gulls					-	X	X	X	X	X	X	X	X	X	X	X	X	X	-	-	-
	Terns					-	X	X	X	X	X	X	X	X	X	X	X	X	X	-	-	-
	Diving ducks					-	X	X	X	X	X					X	X	X	-	-	-	
0072	Pelicans					-	X	X	X	X	X	X	X	X	X	X	X	X	-	-	-	
	Black skimmer					100S	X	X	X	X	X	X	X	X	X	X	X	X	-	-	-	
	Gulls					-	X	X	X	X	X	X	X	X	X	X	X	X	-	-	-	
	Terns					-	X	X	X	X	X	X	X	X	X	X	X	X	-	-	-	
	American avocet					1000S	X	X	X	X	X			X	X	X	X	X	-	JUL-APR*	-	
	American oystercatcher					PRESENT	X	X	X	X	X	X	X	X	X	X	X	X	-	-	-	
	Black-bellied plover					100S	X	X	X	X	X	X	X	X	X	X	X	X	-	JUL-MAY*	-	
	Dowitchers					1000S	X	X	X	X	X			X	X	X	X	X	-	JUL-MAY*	-	
	Dunlin					1000S	X	X	X	X	X				X	X	X	X	-	-	-	
	Killdeer					10S	X	X	X	X	X	X	X	X	X	X	X	X	-	DEC-MAR	-	
	Long-billed curlew					PRESENT	X	X	X	X	X	X	X	X	X	X	X	X	-	JUN-APR*	-	
	Marbled godwit					100S	X	X	X	X				X	X	X	X	X	-	JUL-APR*	-	
	Ruddy turnstone					PRESENT	X	X	X	X	X			X	X	X	X	X	-	-	-	
	Shorebirds					10000S	X	X	X	X	X			X	X	X	X	X	-	-	-	
	Western sandpiper					1000S	X	X	X	X	X	X	X	X	X	X	X	X	-	JUL-MAY*	-	
	Willet					100S	X	X	X	X	X	X	X	X	X	X	X	X	-	AUG-APR*	-	
	Yellowlegs					100S	X	X	X	X	X			X	X	X	X	X	-	JUL-MAY*	-	
	Marsh birds					-	X	X	X	X	X	X	X	X	X	X	X	X	-	-	-	
	Reddish egret	S		T		PRESENT	X	X	X	X	X	X	X	X	X	X	X	X	-	-	-	
	Wading birds					-	X	X	X	X	X	X	X	X	X	X	X	X	-	-	-	
Waterfowl					-	X	X	X	X	X	X	X	X	X	X	X	X	-	-	-		
0212	Sandhill crane					PRESENT	X	X	X							X	X	X	-	-	-	
0213	Greater white-fronted goose					10S	X	X	X	X						X	X	X	-	-	-	
	Ross's goose					100S	X	X	X							X	X	X	-	-	-	
	Snow goose					100S	X	X	X							X	X	X	-	-	-	
0214	Greater white-fronted goose					100S	X	X	X	X						X	X	X	-	-	-	
	Ross's goose					100S	X	X	X							X	X	X	-	-	-	
	Snow goose					100S	X	X	X							X	X	X	-	-	-	
0216	Ross's goose					100S	X	X	X							X	X	X	-	-	-	
	Snow goose					100S	X	X	X							X	X	X	-	-	-	
0219	Greater white-fronted goose					100S	X	X	X	X						X	X	X	-	-	-	
	Ross's goose					1000S	X	X	X							X	X	X	-	-	-	
	Snow goose					1000S	X	X	X							X	X	X	-	-	-	
0222	Ross's goose					10S	X	X	X							X	X	X	-	-	-	
	Snow goose					10S	X	X	X							X	X	X	-	-	-	
0225	Greater white-fronted goose					10S	X	X	X	X						X	X	X	-	-	-	
	Ross's goose					1000S	X	X	X							X	X	X	-	-	-	
	Snow goose					1000S	X	X	X							X	X	X	-	-	-	

Fish

RARNUM	NAME	S	F	T	E	CONC	J	F	M	A	M	J	J	A	S	O	N	D	Spawning	Eggs	Larvae	Juveniles	Adults
0483	Tarpon					RARE			X	X	X	X	X	X	X	X	X	X	-	-	-	MAR-NOV	-
0556	Gizzard shad					COMMON	X	X	X	X	X	X	X	X	X	X	X	X	-	-	-	-	JAN-DEC
	Atlantic croaker					HIGHLY-ABUNDANT	X	X	X	X	X	X	X	X	X	X	X	X	-	-	JAN-JUN	JAN-DEC	JAN-DEC
	Bay anchovy					ABUNDANT	X	X	X	X	X	X	X	X	X	X	X	X	MAR-NOV	MAR-NOV	MAR-NOV	MAR-NOV	JAN-DEC
	Black drum					COMMON	X	X	X	X	X	X	X	X	X	X	X	X	-	-	-	JAN-DEC	JAN-DEC
	Gafftopsail catfish					COMMON				X	X	X	X	X	X	X			APR-MAY	-	-	APR-OCT	APR-OCT
	Gulf menhaden					HIGHLY-ABUNDANT	X	X	X	X	X	X	X	X	X	X	X	X	-	-	-	JAN-DEC	APR-DEC
	Hardhead catfish					COMMON	X	X	X	X	X	X	X	X	X	X	X	X	MAY-AUG	MAY-SEP	MAY-SEP	APR-NOV	JAN-DEC
	Pinfish					COMMON		X	X	X	X	X	X	X	X	X	X	X	-	-	-	FEB-OCT	APR-DEC
	Red drum					ABUNDANT	X	X	X	X	X	X	X	X	X	X	X	X	-	-	SEP-NOV	JAN-DEC	JAN-DEC
	Sand seatrout					COMMON	X	X	X	X	X	X	X	X	X	X	X	X	-	-	-	JAN-DEC	JAN-DEC
	Sheepshead					HIGHLY-ABUNDANT	X	X	X	X	X	X	X	X	X	X	X	X	-	-	-	JUN-MAR*	JAN-DEC
	Southern flounder					ABUNDANT	X	X	X	X	X	X	X	X	X	X	X	X	-	-	-	JAN-DEC	JAN-DEC
	Southern kingfish					RARE								X	X	X			-	-	-	AUG-OCT	-
	Spot					HIGHLY-ABUNDANT	X	X	X	X	X	X	X	X	X	X	X	X	-	-	-	FEB-NOV	JAN-DEC
	Spotted seatrout					COMMON	X	X	X	X	X	X	X	X	X	X	X	X	APR-OCT	APR-OCT	APR-OCT	AUG-NOV	JAN-DEC

Reptile

RARNUM	NAME	S F	T E	CONC	J	F	M	A	M	J	J	A	S	O	N	D	Nesting	Hatching	Interesting	Juveniles	Adults
0760	Diamondback terrapin			-	X	X	X	X	X	X	X	X	X	X	X	X	APR-MAY	JUN-SEP	-	JAN-DEC	JAN-DEC
	Green sea turtle	S/F	T/T	OCCASIONAL			X	X	X	X	X	X	X	X	X		-	-	-	MAR-NOV	-
0773	Diamondback terrapin			-	X	X	X	X	X	X	X	X	X	X	X	X	APR-MAY	JUN-SEP	-	JAN-DEC	JAN-DEC
	Green sea turtle	S/F	T/T	OCCASIONAL			X	X	X	X	X	X	X	X	X		-	-	-	MAR-NOV	-
	Kemp's ridley sea turtle	S/F	E/E	COMMON				X	X	X	X	X	X	X	X		-	-	-	APR-NOV	-

Terrestrial Mammal

RARNUM	NAME	S F	T E	CONC	J	F	M	A	M	J	J	A	S	O	N	D	Nesting
0798	Northern river otter			-	X	X	X	X	X	X	X	X	X	X	X	X	N/A

Human Use Resources

	RARNUM	NAME	CONTACT	CONTACT INFO
Boat Ramp	2095	Hitchcock Diversionary Canal		
Heliport	RARNUM	NAME	CONTACT	CONTACT INFO
	6110	HHI HITCHCOCK	6TA5	PEARLAND, TX 77581
	6111	REPUBLIC HELICOPTERS	2TE1	SANTA FE, TX 77510