

PORT ISABEL

(PORT ISABEL NW, p.259)

Click Here or Scroll Down for Associated Map Data

Click on the Geographic Response Plan Target to View the ICS Form

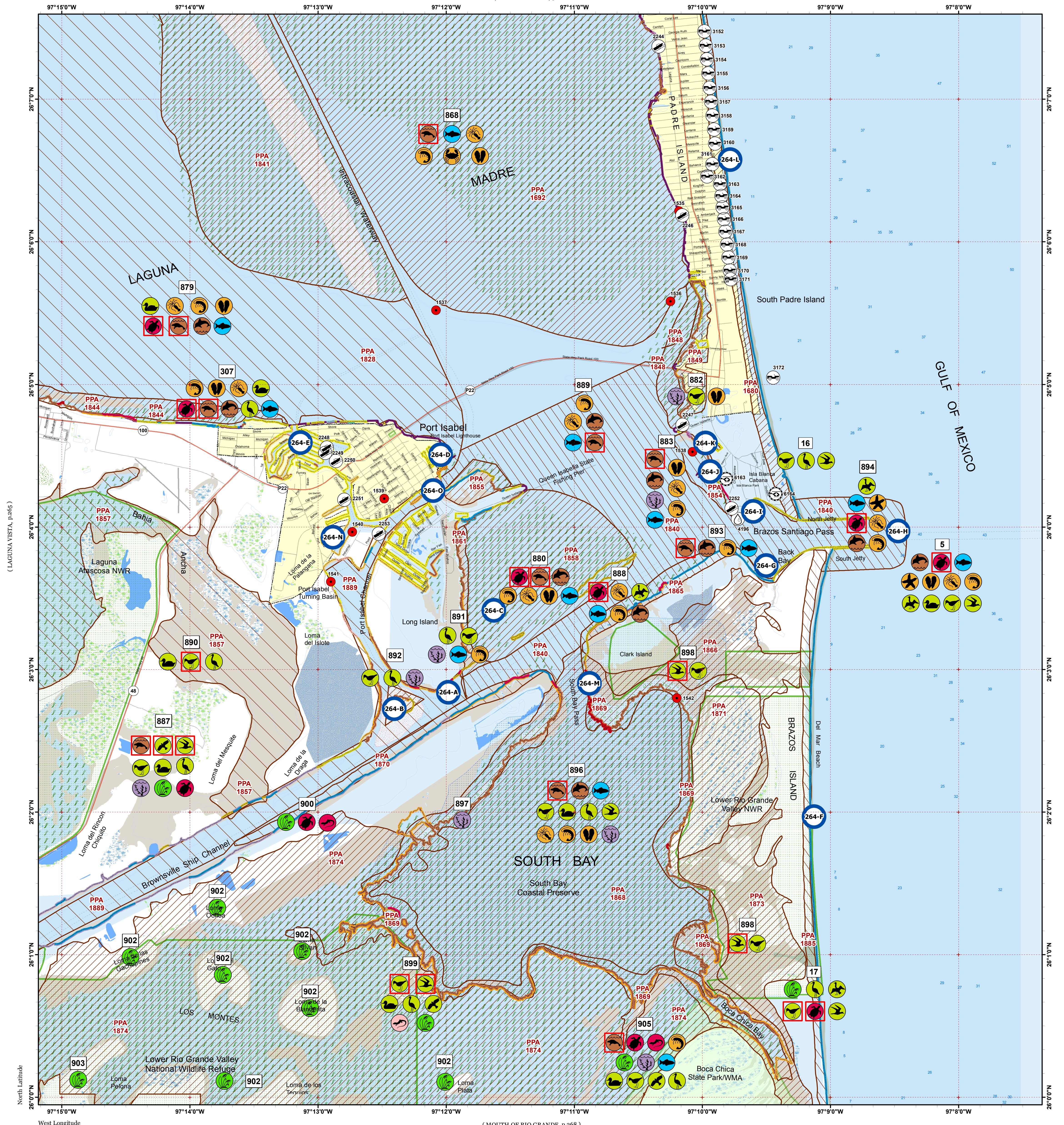

Oil Spill Planning and Response Atlas
2016

The Texas General Land Office makes no representations or warranties regarding the accuracy or completeness of the information depicted on this map or the data from which it was produced. This map is not suitable for navigational purposes and does not purport to depict boundaries of private and public land.

Depth Soundings in Feet

0 0.5 1 Miles
0 0.5 1 Nautical Miles
0 2,000 5,000 Feet
0 1 2 Kilometers

Human Use Features

- Beach Access
- Boat Ramp
- Facility
- Heliport
- Water Intake
- Geographic Response Plan

Map Base Layers

- State Highway
- Airport Runways
- Road
- GIWW
- Wildlife Refuge
- Coastal Preserves
- State Parks/WMA's
- Estuarine Seagrass or Algae Bed
- Bays
- Salt and Brackish Marshes
- Intertidal Scrub/Shrub
- Beach or Tidal Flat
- Exposed Lake Shore
- Marine Bottom
- Marine Shoreline
- Freshwater Marshes
- Willow Thickets
- Lake / Pond
- County Boundary
- City Limits

Species Icons Within Map Quad

- Amphibian
- Reptile
- Turtle
- Turtle T/E
- Benthic Marine
- Bivalve
- Cephalopod
- Crab
- Echinoderms
- Shrimp
- Fish
- Fish T/E
- Dolphin
- Mammal
- Mammal T/E
- Marsh
- Plant
- Diving Bird
- Gull/Tern
- Gull/Tern T/E
- Raptor
- Raptor Endangered
- Shorebird
- Shorebird Endangered
- Wading
- Waterfowl

ENVIRONMENTAL SENSITIVITY INDEX

- 10D Mangroves and Woody Vegetation
- 10C Freshwater Swamps
- 10B Freshwater Marshes
- 10A Salt and Brackish Water Marshes
- 9 Sheltered Tidal Flats
- 8C Sheltered Rocky/Karst Shores
- 8D Sheltered Scarps
- 8B Sheltered Riprap Structures
- 8A Sheltered Solid Manmade Structures
- 7 Exposed Tidal Flats
- 6B Exposed Riprap Structures
- 6A Gravel or Shell Beaches
- 5 Mixed Sand and Gravel or Shell Beaches
- 4 Coarse-Grained Sand Beaches
- 3B Scarps and Steep Slopes in Sand
- 3A Fine-Grained Sand Beaches
- 2B Wave-Cut Clay Platforms
- 2A Scarps and Steep Slopes in Clay
- 1 Exposed Walls and Other Solid Structures

Priority Protection Areas

- HIGH
- MEDIUM
- LOW

264

Quadrant: PORT ISABEL

Map # :264

Biological Information for this quadrant represents known concentration areas of occurrence.

Habitat Priority Protection Areas

PPA ID	PRIORITY	POLY DESC	BIRDS RANK	BIRDS DESC	FISH DESC	FISH RANK	WETLANDS R	WETLANDS D
	HIGH	Dead Pecker Hill colonial waterbird rookery, colony code 618-250	High	Black-crowned night herons, Tri-colored herons, Snowy egrets				
PPA1680	HIGH	Padre Island Gulf beach	HIGH	Piping plovers, snowy plovers, shorebirds, terns, brown pelicans, peregrine falcons; nesting by Kemps ridley, loggerhead, green sea turtles				
PPA1692	HIGH	Laguna Madre	MEDIUM	Feeding area for redheads, other waterfowl	Nursery	HIGH	HIGH	Seagrass (Halodule along shoreline, Syringodium in deeper water)
PPA1828	LOW	Open water of Laguna Madre	LOW	Waterfowl use	Recreational fishing	LOW		
PPA1840	MEDIUM	Brazos Santiago Pass and Laguna Madre south of Route 100 Causeway	MEDIUM	Pelican feeding area; sea turtles	Deep water refuge and migration route for fish and invertebrate species	MEDIUM		
PPA1841	HIGH	Seagrass beds and submerged spoil islands west of ICW	LOW	Former rookery (618-200)	Nursery, adult fish	HIGH	HIGH	Seagrass (Syringodium)
PPA1844	HIGH	Laguna Vista Cove area and Laguna Madre shoreline	MEDIUM	Waterfowl, shorebirds, wading birds	Nursery, fishing	HIGH	HIGH	Seagrass
PPA1848	HIGH	Flats on west South Padre Island	HIGH		Nursery	HIGH	HIGH	Seagrass
PPA1849	HIGH	East end of Route 100 Causeway		Few piping plover	Nursery	HIGH	HIGH	
PPA1854	MEDIUM	Water in front of Coast Guard station	MEDIUM		Nursery	MEDIUM		
PPA1855	HIGH	Mouth of Port Isabel Channel	HIGH		Nursery	HIGH	HIGH	Seagrass
PPA1857	LOW	Vadia Ancha	HIGH	High shorebirds, waterfowl, snowy plover, reddish egret, falcons				Sand, mud and algal flat; intermittently inundated
PPA1858	HIGH	Mexquita Flats	HIGH	Sea turtles	Finfish nursery	MEDIUM	HIGH	Mangrove fringe, extensive seagrass
PPA1861	HIGH	East shore of Long Island			Nursery	MEDIUM	HIGH	Black mangrove, Spartina marsh
PPA1865	MEDIUM	South side of Brownsville Ship Channel			Nursery	MEDIUM	HIGH	Fringe of seagrass
PPA1866	HIGH	Flats west of Del Mar Beach	HIGH	Piping plover habitat				Algal, mud flat
PPA1868	HIGH	South Bay	HIGH	Redheads, pintails, pelicans, wading birds on margins	Important nursery; oysters	VERY HIGH	HIGH	Seagrass (high quality), including Thalassia and other species
PPA1869	HIGH	South Bay perimeter	HIGH		Important nursery	HIGH	HIGH	Sand, mud flat with algal mat and black mangrove fringe. Intermittently vegetated, occasionally inundated
PPA1870	LOW	Spoil islands south of Brownsville Ship Channel	HIGH					
PPA1871	HIGH	Reticulated flats west of Del Mar Beach	HIGH	Piping plover				Halophytic vegetation to intermediate marsh and grassland
PPA1873	HIGH	Flats west of Brazos Island	HIGH	Piping plover habitat				Algal, mud flat
PPA1874	HIGH	South Bay flats and lomas	HIGH	Piping plovers, peregrine falcons, shorebirds; ocelot occasional in surrounding brush; lomas support Texas tortoise, speckled racer				Sand-mud flats and algal mat, occasionally inundated; brushland habitat (Texas ebony/snake-eyes series) on upland lomas
PPA1885	MEDIUM	Boca Chica Beach	HIGH	Shorebirds, piping plovers, pelicans, terns				
PPA1889	LOW	Brownsville Ship Channel	MEDIUM	Brown pelicans, ospreys, terns	Nursery, fishing	MEDIUM		

Biological Resources

Bird

RARNUM	NAME	S	F	CONC	J	F	M	A	M	J	J	A	S	O	N	D	NESTING	LAYING	HATCHING	FLEDGING
16	Terns				X	X	X	X	X	X	X	X	X	X	X	X				
	Shorebirds				X	X	X	X	X	X	X	X	X	X	X	X				
	Wading birds				X	X	X	X	X	X	X	X	X	X	X	X	MAR-JUL	MAR-JUL	MAR-JUL	MAR-AUG
17	Migratory songbirds						X	X	X	X		X	X	X	X					
	Brown pelican				X	X	X	X	X	X	X	X	X	X	X	X	APR-SEP	APR-AUG	APR-AUG	APR-AUG
	Terns				X	X	X	X	X	X	X	X	X	X	X	X				
	Shorebirds				X	X	X	X	X	X	X	X	X	X	X	X				
	Ruddy turnstone				X	X	X	X	X				X	X	X	X				
	Sanderling				X	X	X	X	X				X	X	X	X				
	Red knot		T					X	X				X	X						
	Piping plover		T		X	X	X	X	X		X	X	X	X	X	X				
	Wading birds				X	X	X	X	X	X	X	X	X	X	X	X	MAR-JUL	MAR-JUL	MAR-JUL	MAR-AUG
307	Rails				X	X	X	X	X	X	X	X	X	X	X	X				
	Wading birds				X	X	X	X	X	X	X	X	X	X	X	X	MAR-JUL	MAR-JUL	MAR-JUL	MAR-AUG
	Waterfowl				X	X	X	X				X	X	X	X					
	Gadwall				X	X	X	X					X	X	X	X				
	Geese				X	X	X	X					X	X	X	X				

Bird

RARNUM	NAME	S	F	CONC	J	F	M	A	M	J	J	A	S	O	N	D	NESTING	LAYING	HATCHING	FLEDGING	
5	Franklin's gull							X	X	X			X	X	X						
	Northern gannet				X	X	X	X						X	X	X					
	Black tern						X	X	X	X	X	X	X	X	X					JUL-JUN	
	Shorebirds				X	X	X	X	X	X	X	X	X	X	X	X					
	Waterfowl				X	X	X	X	X	X	X	X	X	X	X	X					
879	Waterfowl				X	X	X	X	X	X	X	X	X	X	X	X					
	Bufflehead				X	X	X	X							X	X					
	Mergansers				X	X	X	X						X	X	X					
882	Migratory songbirds						X	X	X	X		X	X	X	X						
	Shorebirds				X	X	X	X	X	X	X	X	X	X	X	X					
	Wilson's plover	C					X	X	X	X	X	X	X	X			MAR-AUG				
	American oystercatcher	C			X	X	X	X	X	X	X	X	X	X	X	X	FEB-AUG	MAY-AUG	MAY-AUG	MAY-SEP	
887	Migratory songbirds						X	X	X	X		X	X	X	X						
	Least tern		E				X	X	X	X	X	X	X	X			APR-SEP	APR-SEP	MAY-SEP	MAY-SEP	
	Apomado falcon		E	LOW	X	X	X	X	X	X	X	X	X	X	X	X					
	Peregrine falcon				X	X	X	X	X				X	X	X	X					
	Shorebirds				X	X	X	X	X	X	X	X	X	X	X	X					
	Wilson's plover	C					X	X	X	X	X	X	X	X			MAR-AUG				
	Long-billed curlew	C		HIGH	X	X	X	X	X	X	X	X	X	X	X	X					
	American avocet				X	X	X	X	X			X	X	X	X	X					
	Wading birds				X	X	X	X	X	X	X	X	X	X	X	X	MAR-JUL	MAR-JUL	MAR-JUL	MAR-AUG	
	Black-necked stilt				X	X	X	X	X	X	X	X	X	X	X	X	APR-SEP	APR-SEP	APR-SEP	APR-SEP	
	Wood stork				X	X	X	X	X	X	X	X	X	X	X	X					
	Waterfowl				X	X	X	X	X	X	X	X	X	X	X	X					
	Mottled duck	C			X	X	X	X	X	X	X	X	X	X	X	X	JAN-AUG	JAN-AUG	JAN-AUG	FEB-SEP	
	888	Brown pelican				X	X	X	X	X	X	X	X	X	X	X	X	APR-SEP	APR-AUG	APR-AUG	APR-AUG
890	Shorebirds				X	X	X	X	X	X	X	X	X	X	X	X					
	Red knot		T				X	X				X	X								
	Snowy plover				X	X	X	X	X	X	X	X	X	X	X	X	FEB-AUG	FEB-AUG	FEB-AUG	MAR-SEP	
	Piping plover		T		X	X	X	X	X		X	X	X	X	X	X					
	American avocet				X	X	X	X	X			X	X	X	X	X					
	Wading birds				X	X	X	X	X	X	X	X	X	X	X	X	MAR-JUL	MAR-JUL	MAR-JUL	MAR-AUG	
	Waterfowl				X	X	X	X	X	X	X	X	X	X	X	X					
	Northern pintail	C			X	X	X	X				X	X	X	X	X					
	Mottled duck	C			X	X	X	X	X	X	X	X	X	X	X	X	JAN-AUG	JAN-AUG	JAN-AUG	FEB-SEP	
	891	Shorebirds				X	X	X	X	X	X	X	X	X	X	X	X				
		American oystercatcher	C			X	X	X	X	X	X	X	X	X	X	X	X	FEB-AUG	MAY-AUG	MAY-AUG	MAY-SEP
		Wading birds				X	X	X	X	X	X	X	X	X	X	X	X	MAR-JUL	MAR-JUL	MAR-JUL	MAR-AUG
	892	Black-crowned night-heron			6	X	X	X	X	X	X	X	X	X	X	X	X	APR-AUG	APR-AUG	APR-AUG	APR-SEP
		Great blue heron			18	X	X	X	X	X	X	X	X	X	X	X	X	DEC-MAR	JAN-MAR	FEB-APR	MAR-MAY
Great egret				14	X	X	X	X	X	X	X	X	X	X	X	X	DEC-MAR	JAN-MAR	FEB-APR	MAR-MAY	
Snowy egret		C		26	X	X	X	X	X	X	X	X	X	X	X	X					
Tricolored heron		C		62	X	X	X	X	X	X	X	X	X	X	X	X	APR-AUG	APR-AUG	APR-AUG	MAY-SEP	
894		Brown pelican				X	X	X	X	X	X	X	X	X	X	X	X	APR-SEP	APR-AUG	APR-AUG	APR-AUG
896	Terns				X	X	X	X	X	X	X	X	X	X	X	X					
	Black tern						X	X	X	X	X	X	X	X	X					JUL-JUN	
	Shorebirds			HIGH	X	X	X	X	X	X	X	X	X	X	X	X					
	Wading birds				X	X	X	X	X	X	X	X	X	X	X	X	MAR-JUL	MAR-JUL	MAR-JUL	MAR-AUG	
	Roseate spoonbill				X	X	X	X	X	X	X	X	X	X	X	X	APR-AUG	APR-AUG	APR-AUG	MAY-SEP	
	Reddish egret				X	X	X	X	X	X	X	X	X	X	X	X	FEB-AUG	APR-AUG	APR-AUG	APR-SEP	
	Northern pintail	C			X	X	X	X				X	X	X	X	X					
	Redhead				X	X	X	X	X					X	X	X					
	American white pelican	C			X	X	X	X	X	X	X	X	X	X	X	X	FEB-AUG	FEB-AUG	FEB-AUG	MAR-SEP	
	898	Terns				X	X	X	X	X	X	X	X	X	X	X	X				
899	Least tern		E				X	X	X	X	X	X	X	X			APR-SEP	APR-SEP	MAY-SEP	MAY-SEP	
	Snowy plover				X	X	X	X	X	X	X	X	X	X	X	X	FEB-AUG	FEB-AUG	FEB-AUG	MAR-SEP	
902	Migratory songbirds						X	X	X	X		X	X	X	X						
	Least tern		E				X	X	X	X	X	X	X	X			APR-SEP	APR-SEP	MAY-SEP	MAY-SEP	
	Peregrine falcon				X	X	X	X	X				X	X	X	X					
	Shorebirds				X	X	X	X	X	X	X	X	X	X	X	X					
	Dunlin				X	X	X	X	X					X	X	X					
	Red knot		T				X	X				X	X								
	Western sandpiper	C			X	X	X	X		X	X	X	X	X	X	X					
	Least sandpiper				X	X	X	X	X		X	X	X	X	X	X					
	Snowy plover				X	X	X	X	X	X	X	X	X	X	X	X	FEB-AUG	FEB-AUG	FEB-AUG	MAR-SEP	
	Piping plover		T		X	X	X	X	X		X	X	X	X	X	X					
	Wading birds				X	X	X	X	X	X	X	X	X	X	X	X	MAR-JUL	MAR-JUL	MAR-JUL	MAR-AUG	
	Reddish egret				X	X	X	X	X	X	X	X	X	X	X	X	FEB-AUG	APR-AUG	APR-AUG	APR-SEP	
	Waterfowl				X	X	X	X	X	X	X	X	X	X	X	X					
	903	Migratory songbirds						X	X	X	X		X	X	X	X					
905	Migratory songbirds						X	X	X	X		X	X	X	X						
	Peregrine falcon				X	X	X	X	X				X	X	X	X					
	Shorebirds				X	X	X	X	X	X	X	X	X	X	X	X					
	Wilson's plover	C					X	X	X	X	X	X	X	X			MAR-AUG				
	Long-billed curlew	C			X	X	X	X	X	X	X	X	X	X	X	X					
	Wading birds				X	X	X	X	X	X	X	X	X	X	X	X	MAR-JUL	MAR-JUL	MAR-JUL	MAR-AUG	
Waterfowl				X	X	X	X	X	X	X	X	X	X	X	X						

Fish

RARNUM	NAME	S	F	CONC	J	F	M	A	M	J	J	A	S	O	N	D	LARV/JUV	SPAWNING
307	Native fish community				X	X	X	X	X	X	X	X	X	X	X	X		
	Atlantic tripletail							X	X	X	X	X	X	X				JUN-AUG
5	Native fish community				X	X	X	X	X	X	X	X	X	X	X	X		
	Sharks				X	X	X	X	X	X	X	X	X	X	X	X		

Fish

RARNUM	NAME	S	F	CONC	J	F	M	A	M	J	J	A	S	O	N	D	LARV/JUV	SPAWNING
	Striped anchovy				X	X	X	X	X	X	X	X	X	X	X	X		MAR-MAY
	Sheepshead				X	X	X	X	X	X	X	X	X	X	X	X	JAN-MAY	FEB-APR
	Silver seatrout				X	X	X	X	X	X	X	X	X	X	X	X		MAY-OCT
	Ladyfish							X	X	X	X	X	X	X				SEP-OCT
	Tarpon				X	X	X	X	X	X	X	X	X	X	X	X		APR-JUL
	Southern kingfish (whiting)				X	X	X	X	X	X	X	X	X	X	X	X		JUL-NOV
	Gulf kingfish				X	X	X	X	X	X	X	X	X	X	X	X		
	Star drum				X	X	X	X	X	X	X	X	X	X	X	X		
	Blennies				X	X	X	X	X	X	X	X	X	X	X	X		
	Snook				X	X	X	X	X	X	X	X	X	X	X	X		JUN-JUL
	Pigfish				X				X	X	X	X	X	X	X	X		MAR-APR
	Rays				X	X	X	X	X	X	X	X	X	X	X	X		
	Atlantic threadfin				X	X	X	X	X	X	X	X	X	X	X	X		DEC-APR
	Soles				X	X	X	X	X	X	X	X	X	X	X	X		
	Inshore lizardfish				X	X	X	X	X	X	X	X	X	X	X	X	ALLYEAR	ALLYEAR
	Florida pompano				X	X	X	X	X	X	X	X	X	X	X	X		FEB-OCT
	Crevalle jack				X	X	X	X	X	X	X	X	X	X	X	X	MAR-NOV	MAR-SEP
	Mackerels						X	X	X	X	X	X	X	X				
	Spanish mackerel				X	X	X	X	X	X	X	X	X	X	X	X		
	Sergeant major				X	X	X	X	X	X	X	X	X	X	X	X		ALLYEAR
	Gray triggerfish				X	X	X	X	X	X	X	X	X	X	X	X		OCT-DEC
	Blue runner				X	X	X	X	X	X	X	X	X	X	X	X	APR-AUG	JAN-AUG
	Atlantic spadefish				X	X	X	X	X	X	X	X	X	X	X	X		MAY-SEP
	Atlantic bumper				X	X	X	X	X	X	X	X	X	X	X	X		
	Little tunny				X	X	X	X	X	X	X	X	X	X	X	X		APR-NOV
	Grunts				X	X	X	X	X	X	X	X	X	X	X	X		
	Scaled sardine				X	X	X	X	X	X	X	X	X	X	X	X		FEB-JUL
	Gray snapper				X	X	X	X	X	X	X	X	X	X	X	X	APR-NOV	JUN-SEP
	Snappers				X	X	X	X	X	X	X	X	X	X	X	X		
	Goatfish				X	X	X	X	X	X	X	X	X	X	X	X		
	Leatherjacket				X	X	X	X	X	X	X	X	X	X	X	X		
	Harvestfish				X	X	X	X	X	X	X	X	X	X	X	X		
	Gulf butterfish				X	X	X	X	X	X	X	X	X	X	X	X	ALLYEAR	
	Bluefish				X	X	X	X	X	X	X	X	X	X	X	X		SEP-NOV
	Atlantic moonfish				X	X	X	X	X	X	X	X	X	X	X	X		
	Groupers				X	X	X	X	X	X	X	X	X	X	X	X		
	Longspine porgy				X	X	X	X	X	X	X	X	X	X	X	X		
	Atlantic needlefish				X	X	X	X	X	X	X	X	X	X	X	X		JUN-AUG
	Permit				X	X	X	X	X	X	X	X	X	X	X	X		
	Atlantic cutlassfish				X	X	X	X	X	X	X	X	X	X	X	X		
	Southern hake				X	X	X	X	X	X	X	X	X	X	X	X		
868	Native fish community				X	X	X	X	X	X	X	X	X	X	X	X		
	Sheepshead				X	X	X	X	X	X	X	X	X	X	X	X	JAN-MAY	FEB-APR
	Black drum				X	X	X	X	X	X	X	X	X	X	X	X	ALLYEAR	DEC-MAY
	Rays				X	X	X	X	X	X	X	X	X	X	X	X		
	Gulf toadfish				X	X	X	X	X	X	X	X	X	X	X	X		MAR-APR
	Spotfin mojarra				X	X	X	X	X	X	X	X	X	X	X	X		
879	Native fish community				X	X	X	X	X	X	X	X	X	X	X	X		
	Sharks				X	X	X	X	X	X	X	X	X	X	X	X		
	Black drum				X	X	X	X	X	X	X	X	X	X	X	X	ALLYEAR	DEC-MAY
	Silver perch				X	X	X	X	X	X	X	X	X	X	X	X	ALLYEAR	APR-SEP
	Pigfish				X				X	X	X	X	X	X	X	X		MAR-APR
	Rays				X	X	X	X	X	X	X	X	X	X	X	X		
	Gray snapper				X	X	X	X	X	X	X	X	X	X	X	X	APR-NOV	JUN-SEP
880	Native fish community				X	X	X	X	X	X	X	X	X	X	X	X		
	Sheepshead				X	X	X	X	X	X	X	X	X	X	X	X	JAN-MAY	FEB-APR
	Black drum				X	X	X	X	X	X	X	X	X	X	X	X	ALLYEAR	DEC-MAY
	Snook			LOW	X	X	X	X	X	X	X	X	X	X	X	X		JUN-JUL
	Spotfin mojarra				X	X	X	X	X	X	X	X	X	X	X	X		
	Gray snapper			LOW	X	X	X	X	X	X	X	X	X	X	X	X	APR-NOV	JUN-SEP
883	Native fish community				X	X	X	X	X	X	X	X	X	X	X	X		
	Sheepshead				X	X	X	X	X	X	X	X	X	X	X	X	JAN-MAY	FEB-APR
	Black drum				X	X	X	X	X	X	X	X	X	X	X	X	ALLYEAR	DEC-MAY
	Snook				X	X	X	X	X	X	X	X	X	X	X	X		JUN-JUL
	Pigfish				X				X	X	X	X	X	X	X	X		MAR-APR
	Gulf toadfish				X	X	X	X	X	X	X	X	X	X	X	X		MAR-APR
	Spotfin mojarra				X	X	X	X	X	X	X	X	X	X	X	X		
888	Native fish community				X	X	X	X	X	X	X	X	X	X	X	X		
	Sheepshead				X	X	X	X	X	X	X	X	X	X	X	X		
	Black drum				X	X	X	X	X	X	X	X	X	X	X	X	ALLYEAR	DEC-MAY
	Silver perch				X	X	X	X	X	X	X	X	X	X	X	X		
	Gobies				X	X	X	X	X	X	X	X	X	X	X	X		
	Spotfin mojarra				X	X	X	X	X	X	X	X	X	X	X	X		
	Gray snapper				X	X	X	X	X	X	X	X	X	X	X	X	APR-NOV	JUN-SEP
889	Native fish community				X	X	X	X	X	X	X	X	X	X	X	X		
	Sheepshead				X	X	X	X	X	X	X	X	X	X	X	X	JAN-MAY	FEB-APR
	Tarpon				X	X	X	X	X	X	X	X	X	X	X	X		APR-JUL
	Black drum				X	X	X	X	X	X	X	X	X	X	X	X	ALLYEAR	DEC-MAY
	Snook			LOW	X	X	X	X	X	X	X	X	X	X	X	X		JUN-JUL
	Crevalle jack				X	X	X	X	X	X	X	X	X	X	X	X	MAR-NOV	MAR-SEP
	Gray snapper				X	X	X	X	X	X	X	X	X	X	X	X	APR-NOV	JUN-SEP
	Lookdown				X	X	X	X	X	X	X	X	X	X	X	X		
891	Native fish community				X	X	X	X	X	X	X	X	X	X	X	X		
	Snook				X	X	X	X	X	X	X	X	X	X	X	X		JUN-JUL
893	Native fish community				X	X	X	X	X	X	X	X	X	X	X	X		
894	Native fish community				X	X	X	X	X	X	X	X	X	X	X	X		
	Sharks				X	X	X	X	X	X	X	X	X	X	X	X		
	Sheepshead				X	X	X	X	X	X	X	X	X	X	X	X	JAN-MAY	FEB-APR
	Silver seatrout				X	X	X	X	X	X	X	X	X	X	X	X		MAY-OCT
	Ladyfish							X	X	X	X	X	X	X				SEP-OCT
	Tarpon				X	X	X	X	X	X	X	X	X	X	X	X		APR-JUL
	Southern kingfish (whiting)				X	X	X	X	X	X	X	X	X	X	X	X		JUL-NOV

Fish

RARNUM	NAME	S	F	CONC	J	F	M	A	M	J	J	A	S	O	N	D	LARV/JUV	SPAWNING
	Snook				X	X	X	X	X	X	X	X	X	X	X	X		JUN-JUL
	Rays				X	X	X	X	X	X	X	X	X	X	X	X		
	Reef fish				X	X	X	X	X	X	X	X	X	X	X	X		
	Florida pompano				X	X	X	X	X	X	X	X	X	X	X	X		FEB-OCT
	Crevalle jack				X	X	X	X	X	X	X	X	X	X	X	X	MAR-NOV	MAR-SEP
	Mackerels						X	X	X	X	X	X	X	X				
	King mackerel				X	X	X	X	X	X	X	X	X	X	X	X		MAR-SEP
	Spanish mackerel				X	X	X	X	X	X	X	X	X	X	X	X		MAY-SEP
	Bonefish																	
	Gray snapper				X	X	X	X	X	X	X	X	X	X	X	X	APR-NOV	JUN-SEP
	Leatherjacket				X	X	X	X	X	X	X	X	X	X	X	X		
	Harvestfish				X	X	X	X	X	X	X	X	X	X	X	X		
	Gulf butterfish				X	X	X	X	X	X	X	X	X	X	X	X	ALLYEAR	
	Cobia						X	X	X	X	X	X	X	X				MAY-JUL
	Permit				X	X	X	X	X	X	X	X	X	X	X	X		
896	Native fish community				X	X	X	X	X	X	X	X	X	X	X	X		
	Sharks				X	X	X	X	X	X	X	X	X	X	X	X		
	Sheepshead				X	X	X	X	X	X	X	X	X	X	X	X	JAN-MAY	FEB-APR
	Black drum				X	X	X	X	X	X	X	X	X	X	X	X	ALLYEAR	DEC-MAY
	Snook				X	X	X	X	X	X	X	X	X	X	X	X		JUN-JUL
	Gobies				X	X	X	X	X	X	X	X	X	X	X	X		
	Rays				X	X	X	X	X	X	X	X	X	X	X	X		
	Sanddab				X	X	X	X	X	X	X	X	X	X	X	X		
	Florida pompano				X	X	X	X	X	X	X	X	X	X	X	X		FEB-OCT
	Spotfin mojarra				X	X	X	X	X	X	X	X	X	X	X	X		
905	Native fish community				X	X	X	X	X	X	X	X	X	X	X	X		
	Snook			LOW	X	X	X	X	X	X	X	X	X	X	X	X		JUN-JUL

Invertebrate

RARNUM	NAME	S	F	CONC	J	F	M	A	M	J	J	A	S	O	N	D	LARV/JUV	SPAWNING
307	Eastern oyster				X	X	X	X	X	X	X	X	X	X	X	X	MAY-JAN	MAR-NOV
	Native shrimp and crab community				X	X	X	X	X	X	X	X	X	X	X	X		
5	Molluscs				X	X	X	X	X	X	X	X	X	X	X	X		
	Echinoderms				X	X	X	X	X	X	X	X	X	X	X	X		
	Cnidarians				X	X	X	X	X	X	X	X	X	X	X	X		
	Polychaetes				X	X	X	X	X	X	X	X	X	X	X	X		
	Mantis shrimp				X	X	X	X	X	X	X	X	X	X	X	X		
	Native shrimp and crab community				X	X	X	X	X	X	X	X	X	X	X	X		
868	Bay scallop				X	X	X	X	X	X	X	X	X	X	X	X		AUG-OCT
	Eastern oyster				X	X	X	X	X	X	X	X	X	X	X	X	MAY-JAN	MAR-NOV
	Gulf grassflat crab				X	X	X	X	X	X	X	X	X	X	X	X		
	Native shrimp and crab community				X	X	X	X	X	X	X	X	X	X	X	X		
879	Eastern oyster				X	X	X	X	X	X	X	X	X	X	X	X	MAY-JAN	MAR-NOV
	Large sea star				X	X	X	X	X	X	X	X	X	X	X	X		
	Atlantic brief squid				X	X	X	X	X	X	X	X	X	X	X	X		
	Native shrimp and crab community				X	X	X	X	X	X	X	X	X	X	X	X		
880	Eastern oyster				X	X	X	X	X	X	X	X	X	X	X	X	MAY-JAN	MAR-NOV
	Native shrimp and crab community				X	X	X	X	X	X	X	X	X	X	X	X		
882	Eastern oyster				X	X	X	X	X	X	X	X	X	X	X	X	MAY-JAN	MAR-NOV
883	Eastern oyster				X	X	X	X	X	X	X	X	X	X	X	X	MAY-JAN	MAR-NOV
	Native shrimp and crab community				X	X	X	X	X	X	X	X	X	X	X	X		
888	Native shrimp and crab community				X	X	X	X	X	X	X	X	X	X	X	X		
889	Atlantic brief squid				X	X	X	X	X	X	X	X	X	X	X	X		
	Native shrimp and crab community				X	X	X	X	X	X	X	X	X	X	X	X		
891	Native shrimp and crab community				X	X	X	X	X	X	X	X	X	X	X	X		
893	Native shrimp and crab community				X	X	X	X	X	X	X	X	X	X	X	X		
894	Echinoderms				X	X	X	X	X	X	X	X	X	X	X	X		
	Corals				X	X	X	X	X	X	X	X	X	X	X	X		
	Atlantic brief squid				X	X	X	X	X	X	X	X	X	X	X	X		
	Mantis shrimp				X	X	X	X	X	X	X	X	X	X	X	X		
	Native shrimp and crab community				X	X	X	X	X	X	X	X	X	X	X	X		
896	Eastern oyster				X	X	X	X	X	X	X	X	X	X	X	X	MAY-JAN	MAR-NOV
	Native shrimp and crab community				X	X	X	X	X	X	X	X	X	X	X	X		
905	Native shrimp and crab community				X	X	X	X	X	X	X	X	X	X	X	X		

Mammal

RARNUM	NAME	S	F	CONC	J	F	M	A	M	J	J	A	S	O	N	D	LARV/JUV	SPAWNING	MATING	CALVING
307	Bottlenose dolphin				X	X	X	X	X	X	X	X	X	X	X	X	MAR-MAY	JUL-AUG	JAN-DEC	JAN-DEC
	West Indian manatee		E	LOW			X	X	X	X	X	X	X	X	X					
5	Bottlenose dolphin				X	X	X	X	X	X	X	X	X	X	X	X	MAR-MAY	JUL-AUG	JAN-DEC	JAN-DEC
868	West Indian manatee		E	LOW			X	X	X	X	X	X	X	X	X					
879	Bottlenose dolphin				X	X	X	X	X	X	X	X	X	X	X	X	MAR-MAY	JUL-AUG	JAN-DEC	JAN-DEC
	West Indian manatee		E	LOW			X	X	X	X	X	X	X	X	X					
880	Bottlenose dolphin				X	X	X	X	X	X	X	X	X	X	X	X	MAR-MAY	JUL-AUG	JAN-DEC	JAN-DEC
	West Indian manatee		E	LOW			X	X	X	X	X	X	X	X	X					
883	Bottlenose dolphin				X	X	X	X	X	X	X	X	X	X	X	X	MAR-MAY	JUL-AUG	JAN-DEC	JAN-DEC
	West Indian manatee		E	LOW			X	X	X	X	X	X	X	X	X					
887	Ocelot		E	LOW	X	X	X	X	X	X	X	X	X	X	X	X				
	Coues' rice rat				X	X	X	X	X	X	X	X	X	X	X	X		ALLYEAR		

Mammal

RARNUM	NAME	S	F	CONC	J	F	M	A	M	J	J	A	S	O	N	D	LARV/JUV	SPAWNING	MATING	CALVING
888	Bottlenose dolphin				X	X	X	X	X	X	X	X	X	X	X	X	MAR-MAY	JUL-AUG	JAN-DEC	JAN-DEC
889	Bottlenose dolphin				X	X	X	X	X	X	X	X	X	X	X	X	MAR-MAY	JUL-AUG	JAN-DEC	JAN-DEC
	West Indian manatee		E	LOW			X	X	X	X	X	X	X	X	X					
	Ocelot		E	LOW	X	X	X	X	X	X	X	X	X	X	X					
893	Bottlenose dolphin				X	X	X	X	X	X	X	X	X	X	X		MAR-MAY	JUL-AUG	JAN-DEC	JAN-DEC
	West Indian manatee		E	LOW			X	X	X	X	X	X	X	X	X					
894	Bottlenose dolphin				X	X	X	X	X	X	X	X	X	X	X		MAR-MAY	JUL-AUG	JAN-DEC	JAN-DEC
896	Bottlenose dolphin				X	X	X	X	X	X	X	X	X	X	X		MAR-MAY	JUL-AUG	JAN-DEC	JAN-DEC
	West Indian manatee		E	LOW			X	X	X	X	X	X	X	X	X					
905	Jaguarundi		E	LOW	X	X	X	X	X	X	X	X	X	X	X			NOV-DEC		
	Ocelot		E	LOW	X	X	X	X	X	X	X	X	X	X	X					
	Coues' rice rat				X	X	X	X	X	X	X	X	X	X	X			ALLYEAR		

Reptile

RARNUM	NAME	S	F	CONC	J	F	M	A	M	J	J	A	S	O	N	D	NESTING	LAYING	HATCHING	LARV/JUV
17	Kemp's ridley sea turtle		E		X	X	X	X	X	X	X	X	X	X	X	X	APR-AUG		MAY-OCT	ALLYEAR
307	Green sea turtle		T		X	X	X	X	X	X	X	X	X	X	X	X	APR-AUG		MAY-OCT	ALLYEAR
	Kemp's ridley sea turtle		E		X	X	X	X	X	X	X	X	X	X	X	X	APR-AUG		MAY-OCT	ALLYEAR
	Texas diamondback terrapin	C			X	X	X	X	X	X	X	X	X	X	X	X	MAY-JUL	MAY-JUL	APR-AUG	
5	Loggerhead sea turtle		T		X	X	X	X	X	X	X	X	X	X	X	X	APR-AUG		MAY-OCT	ALLYEAR
	Green sea turtle		T		X	X	X	X	X	X	X	X	X	X	X	X	APR-AUG		MAY-OCT	ALLYEAR
	Leatherback sea turtle		E	LOW	X	X	X	X	X	X	X	X	X	X	X	X				ALLYEAR
	Atlantic hawksbill sea turtle		E	LOW				X	X	X	X	X	X	X						APR-OCT
	Kemp's ridley sea turtle		E		X	X	X	X	X	X	X	X	X	X	X	X	APR-AUG		MAY-OCT	ALLYEAR
879	Green sea turtle		T		X	X	X	X	X	X	X	X	X	X	X	X	APR-AUG		MAY-OCT	ALLYEAR
880	Green sea turtle		T		X	X	X	X	X	X	X	X	X	X	X	X	APR-AUG		MAY-OCT	ALLYEAR
887	Black-striped snake			LOW	X	X	X	X	X	X	X	X	X	X	X	X				
	Texas tortoise				X	X	X	X	X	X	X	X	X	X	X	X	JUN-JUL			
888	Green sea turtle		T		X	X	X	X	X	X	X	X	X	X	X	X	APR-AUG		MAY-OCT	ALLYEAR
894	Green sea turtle		T		X	X	X	X	X	X	X	X	X	X	X	X	APR-AUG		MAY-OCT	ALLYEAR
900	Speckled racer			LOW	X	X	X	X	X	X	X	X	X	X	X	X				
	Texas tortoise				X	X	X	X	X	X	X	X	X	X	X	X	JUN-JUL			
905	Black-striped snake			LOW	X	X	X	X	X	X	X	X	X	X	X	X				
	Speckled racer			LOW	X	X	X	X	X	X	X	X	X	X	X	X				
	Texas tortoise				X	X	X	X	X	X	X	X	X	X	X	X	JUN-JUL			

Human Use Resources

Beach Access	RARNUM	NAME	CONTACT	CONTACT I NFO
	3152	Gay Dawn Street		
	3153	Aurora Street		
	3154	Aquarius Street		
	3155	Starlight Street		
	3156	Neptune Street		
	3157	Poinsettia Street		
	3158	Bougainvillaea Street		
	3159	Moonlight Street		
	3160	Daydream Street		
	3161	Treasure Island Street		
	3162	Riviera Street		
	3163	Blue Water Street		
	3164	White Cap Street		
	3165	Surf Street		
	3166	Seaside Street		
	3167	Sea Island Street		
	3168	Beach Street		
	3169	Gulf Street		
	3170	Ocean Drive		
	3171	Harbor Drive		
	3172	Sheraton Hotel		
Boat Ramp	RARNUM	NAME	CONTACT	CONTACT I NFO
	2244	Ramp at Polaris		cameronnuecesrio@rampatpolaris
	2246	South Padre Island		
	2247	Boat Ramp at Fish Bones		cameronnuecesrio@fishbonesramp
	2248	Port Isabel City		
	2249	Port Isabel Boat Ramp		cameronnuecesrio@portisabelramp
	2250	White Sands Marina		cameronnuecesrio@whitesandsmarina
	2251	Park Center		cameronnuecesrio@parkcenter
	2252	Isla Blanca Park		
	2253	South Point Marina		cameronnuecesrio@southpointmarina
Facility	RARNUM	NAME	CONTACT	CONTACT I NFO
	1535	Jims Pier	Jess Alford	956-433-9083
	1536	Boardwalk Condominiums Yacht Club	TRACEY DEAN	956-761-4898
	1537	Marine Salvage & Services, Inc.	William Kenon	956-943-2648
	1538	Sea Ranch Marine Center	Jim Enholm	956-433-9022
	1539	South Shore Ice & Fuel, Inc.	Joseph Gayman	956-831-4839
	1540	Bilge Reclamation System	Steve Bearden	956-245-9342
	1541	Port Isabel Logistical Offshore Terminal	Scott Brown	713-515-2105
	1542	U.S. Coast Guard Station - South Padre Island	LT Mike Bell	956-364-7400
Heliport	RARNUM	NAME	CONTACT	CONTACT I NFO
	6163	U S COAST GUARD STATION	TX57	NEW ORLEANS, LA 70130
	6164	SOUTH PADRE ISLAND	XA83	SOUTH PADRE ISLAND, TX 78597
Water Intake	RARNUM	NAME	CONTACT	CONTACT I NFO
	4196	UT - PAN AM UNIVERSITY		

1. Incident Name	2. Operational Period (Date/Time)	Assignment List ICS 204-OS
------------------	-----------------------------------	----------------------------

3. Branch	4. Division/Group
-----------	-------------------

5. Operations Personnel	
Operations Section Chief	_____
Branch Director	_____
Division/Group Supervisor	_____

6. Resources Assigned This Period "X" Indicates 204a attachment with special instructions

Resource Identifier	Leader	Contact Info #	# of Persons	Reporting Info/Notes/Remarks

7. Assignments

SAFETY NOTE: Moderate to high traffic in and out of the Port Isabel Channel and the Brownsville Ship Channel. Large ships will throw high energy wakes in this area.

8. Site Number: 264-B	9. Quad Name Port Isabel	10. NOAA Chart # 11301	11. GLO Atlas Page # 264	12. County Cameron
--------------------------	-----------------------------	---------------------------	-----------------------------	-----------------------

13. Site Information: Port Isabel Y Port Isabel Y joins the Intracoastal Waterway to the Brownsville Ship Channel. Site encompasses tidal flats with a fringe marsh of Smooth Cordgrass.	14. Latitude From: 26° 02' 49.2"N	To:	
	15. Longitude From: 97° 12' 25.2"W	To:	

16. Closest Boat Ramp South Point Marina	17. Distance From Ramp 1.4 nm	18. Boat Type Most Work Boats
---	----------------------------------	----------------------------------

19. Directions From Local Sector Hwy 77 south exit Hwy 100. East on Hwy 100 to Port Rd. South on Port Rd. to South Point Marina boat ramp.	20. Closest Airport Port Isabel Cameron County Airport
	21. Closest Helo Spot USCG Station South Padre Island

22. Trustee/Contact Numbers	23. Resources at Risk	24. Width of inlet 2540 ft; 500 ft W leg; 450 ft E leg in ft.
USCG: 956-364-7400 RRC: 512-463-6788	Atlas Priority High	25. Water depth in ft. 37 ft
USCG DUTY: 956-592-0544 TPWD: 713-869-5001	Environmental High	26. Current Medium
TGLO: (800) 832-8224 NRDA: (512) 463 -9309	Economic High	27. No. of Personnel 3-6
TCEQ: 956-778-5423 USFWS: 956-748-3607		

25. Booming Strategy Recommendation Deflection boom for both sides of the pass to divert product from entering the ICW and moving into the Laguna Madre. Protection booming for fringe marsh along shoreline.

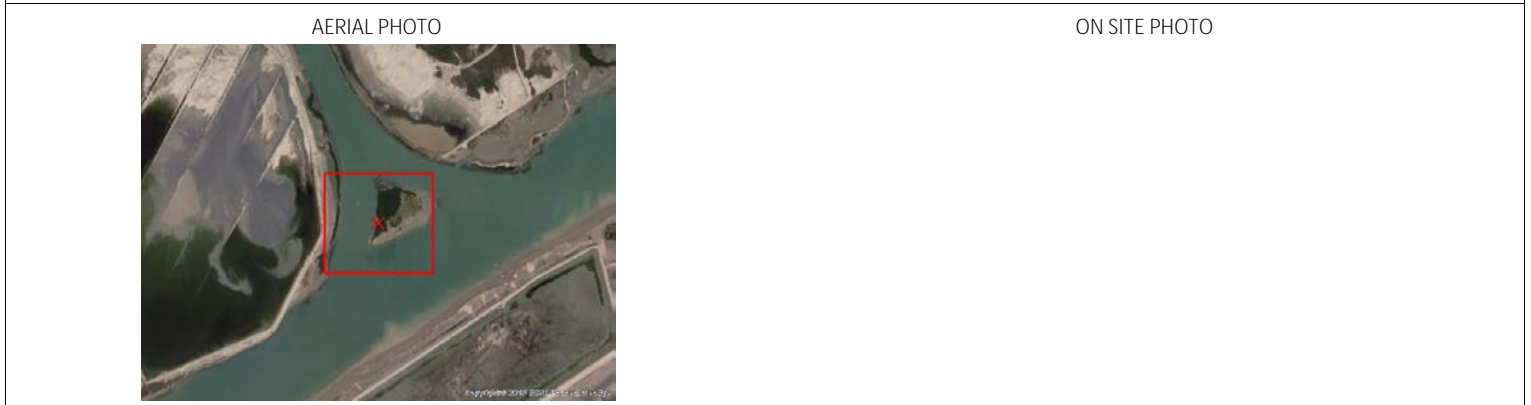

29. Prepared By:	30. Reviewed by (PSC)	31. Reviewed by (OSC):
Assignment List	ICS 204 OS (Geographic Response Plan)	Project Updated:

"Response strategies may need to be modified to account for changes due to seasonality, weather conditions, spill characteristics, tides and any other considerations."

1. Incident Name	2. Operational Period (Date/Time)	Assignment List ICS 204-OS
------------------	-----------------------------------	----------------------------

3. Branch	4. Division/Group
-----------	-------------------

5. Operations Personnel	
Operations Section Chief	_____
Branch Director	_____
Division/Group Supervisor	_____

6. Resources Assigned This Period "X" Indicates 204a attachment with special instructions

Resource Identifier	Leader	Contact Info #	# of Persons	Reporting Info/Notes/Remarks

7. Assignments

SAFETY NOTE: Shallow water with oysters along shoreline and flats area. Highly fished area. Moderate to High traffic in the Brownsville Ship Channel

8. Site Number: 264-C	9. Quad Name Port Isabel	10. NOAA Chart # 11301	11. GLO Atlas Page # 264	12. County Cameron
--------------------------	-----------------------------	---------------------------	-----------------------------	-----------------------

13. Site Information: Mexiquita Flats Mexiquita Flats is a shallow bay along the eastern end of the Brownsville Ship Channel. This area is highly fished and has extensive sea grasses. Site encompasses a fringe marsh of Black Mangroves, Eastern Oysters, and Smooth Cordgrass.	14. Latitude From: 26° 03' 32" N	To:		15. Longitude From: 97° 11' 44" W	To:
--	--	-----	--	---	-----

16. Closest Boat Ramp South Point Marina	17. Distance From Ramp 2.50 nm	18. Boat Type Shallow draft/ Airboat
---	-----------------------------------	---

19. Directions From Local Sector Hwy 77 south exit Hwy 100. East on Hwy 100 to Garcia St. in Port Isabel. South on Garcia St. to end of road. Boat access recommended.	20. Closest Airport Port Isabel Cameron County Airport
	21. Closest Helo Spot USCG Station South Padre Island

22. Trustee/Contact Numbers USCG: 956-364-7400 RRC: 512-463-6788 USCG DUTY: 956-592-0544 TPWD: 713-869-5001 TGLO: (800) 832-8224 NRDA: (512) 463 -9309 TCEQ: 956-778-5423 USFWS: 956-748-3607	23. Resources at Risk Atlas Priority High Environmental High Economic High	24. Width of inlet 5745 ft (1 nm) in ft. 25. Water depth in ft. 2 ft 26. Current Low 27. No. of Personnel 3-6
---	---	--

25. Booming Strategy Recommendation Deflection booming of Mexiquita Flats to divert product away from damaging extensive sea grasses and fringe marsh.
--

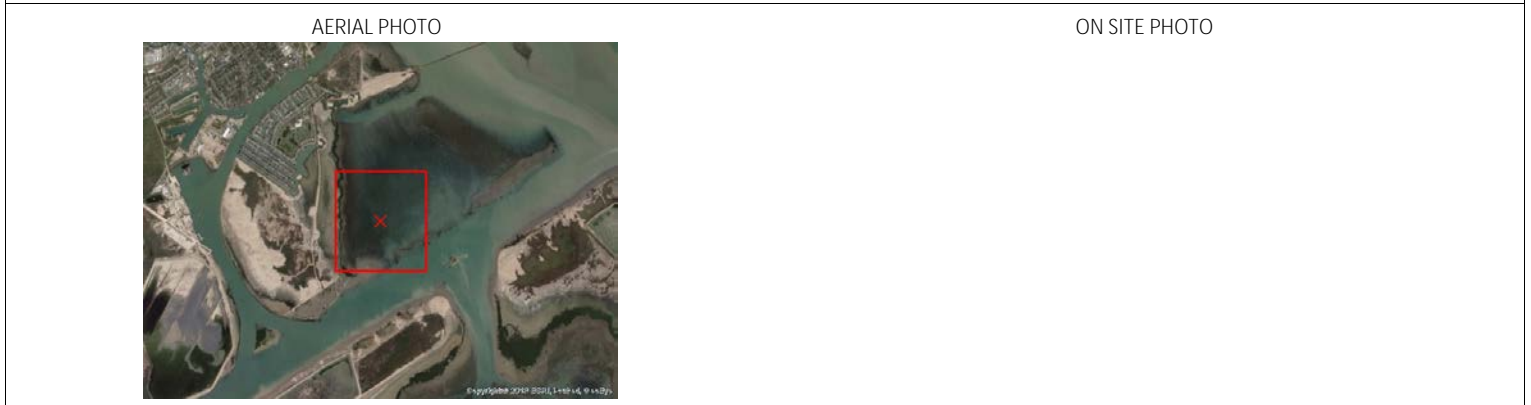

29. Prepared By:	30. Reviewed by (PSC)	31. Reviewed by (OSC):
Assignment List	ICS 204 OS (Geographic Response Plan)	Project Updated:

"Response strategies may need to be modified to account for changes due to seasonality, weather conditions, spill characteristics, tides and any other considerations."

1. Incident Name	2. Operational Period (Date/Time)	Assignment List ICS 204-OS
------------------	-----------------------------------	----------------------------

3. Branch	4. Division/Group
-----------	-------------------

5. Operations Personnel	
Operations Section Chief	_____
Branch Director	_____
Division/Group Supervisor	_____

6. Resources Assigned This Period "X" Indicates 204a attachment with special instructions

Resource Identifier	Leader	Contact Info #	# of Persons	Reporting Info/Notes/Remarks

7. Assignments

SAFETY NOTE: Moderate traffic through the ICW with dangerous wakes possible. Slips, trips, and falls when working around bulkhead.

8. Site Number: 264-D	9. Quad Name Port Isabel	10. NOAA Chart # 11301	11. GLO Atlas Page # 264	12. County Cameron
--------------------------	-----------------------------	---------------------------	-----------------------------	-----------------------

13. Site Information: Port of Call Port of Call is a private marina in a residential area of Port Isabel. Port of Call opens to the Intracoastal Waterway. Site encompasses exposed walls rip-rap around the marina. Fringe marsh with Black mangroves and Smooth Cordgrass encompass area south	14. Latitude From: 26° 04' 26" N	To:	
	15. Longitude From: 97° 12' 01" W	To:	

16. Closest Boat Ramp South Point Marina	17. Distance From Ramp 0.92 nm	18. Boat Type Shallow work boats
---	-----------------------------------	-------------------------------------

19. Directions From Local Sector Hwy 77 South exit Hwy 100. East on Hwy 100 to Garcia St. South on Garcia St. to Adams St.. East on Adams St. to Port of Call.	20. Closest Airport Port Isabel Cameron County Airport
	21. Closest Helo Spot USCG Station South Padre Island

22. Trustee/Contact Numbers	23. Resources at Risk	24. Width of inlet 355 FT in ft.
USCG: 956-364-7400 RRC: 512-463-6788	Atlas Priority High	25. Water depth in ft. 7 ft
USCG DUTY: 956-592-0544 TPWD: 713-869-5001	Environmental High	26. Current Low
TGLO: (800) 832-8224 NRDA: (512) 463 -9309	Economic High	27. No. of Personnel 2-4
TCEQ: 956-778-5423 USFWS: 956-748-3607		

25. Booming Strategy **Recommendation**
Protection boom for the Port of Call and sensitive habitat around the area. Exclude product from entering the Port of call and fringe marsh South of the port.

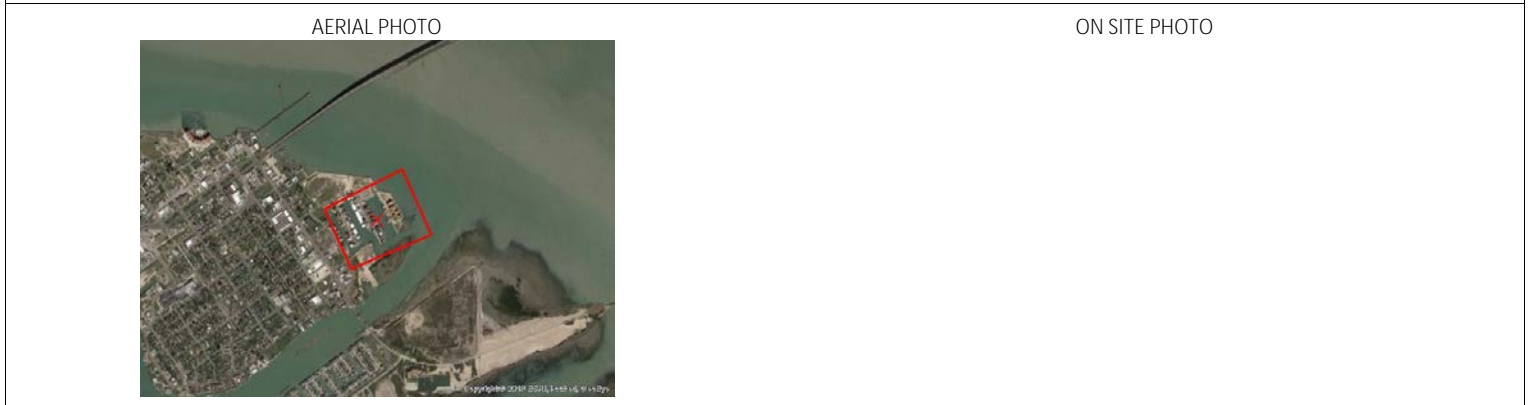

29. Prepared By:	30. Reviewed by (PSC)	31. Reviewed by (OSC):
Assignment List	ICS 204 OS (Geographic Response Plan)	Project Updated:

"Response strategies may need to be modified to account for changes due to seasonality, weather conditions, spill characteristics, tides and any other considerations."

1. Incident Name	2. Operational Period (Date/Time)	Assignment List ICS 204-OS
------------------	-----------------------------------	----------------------------

3. Branch	4. Division/Group
-----------	-------------------

5. Operations Personnel	
Operations Section Chief	_____
Branch Director	_____
Division/Group Supervisor	_____

6. Resources Assigned This Period						"X" Indicates 204a attachment with special instructions
Resource Identifier	Leader	Contact Info #	# of Persons	Reporting Info/Notes/Remarks		

7. Assignments

SAFETY NOTE: Sea walls and rip rap along shoreline. Oysters beds at the entrance and throughout the Port Isabel Finger Basin.

8. Site Number: 264-E	9. Quad Name Port Isabel	10. NOAA Chart # 11301	11. GLO Atlas Page # 264	12. County Cameron
--------------------------	-----------------------------	---------------------------	-----------------------------	-----------------------

13. Site Information: Port Isabel Finger Basin Port Isabel Finger Basin is a residential area located north of Hwy 100 in Port Isabel. The basin opens at the north end to the Laguna Madre and exits under Hwy 100 to the Port Isabel Channel. Most of the site encompasses oyster beds, and rip rap.			14. Latitude From: 26° 4' 40.8"N	To:
			15. Longitude From: 97° 13' 8.4"W	To:

16. Closest Boat Ramp Pompano Ave	17. Distance From Ramp .50 nm	18. Boat Type Shallow hull work boats
--------------------------------------	----------------------------------	--

19. Directions From Local Sector Hwy 77 South to Hwy 100. East on Hwy 100 to Island Ave. North on Island Ave in Port Isabel.	20. Closest Airport Port Isabel Cameron County Airport
	21. Closest Helo Spot USCG Station South Padre Island

22. Trustee/Contact Numbers	23. Resources at Risk	24. Width of inlet 200 ft in ft.
USCG: 956-364-7400 RRC: 512-463-6788	Atlas Priority High	25. Water depth in ft. 8 ft
USCG DUTY: 956-592-0544 TPWD: 713-869-5001	Environmental Med	26. Current High
TGLO: (800) 832-8224 NRDA: (512) 463 -9309	Economic High	27. No. of Personnel 2-4
TCEQ: 956-778-5423 USFWS: 956-748-3607		

25. Booming Strategy Recommendation Containment booming for Port Isabel Finger Basin and pass to exclude product from reaching Laguna Madre. Contain product in individual channels for removal.
--



29. Prepared By:	30. Reviewed by (PSC)	31. Reviewed by (OSC):
Assignment List	ICS 204 OS (Geographic Response Plan)	Project Updated:

"Response strategies may need to be modified to account for changes due to seasonality, weather conditions, spill characteristics, tides and any other considerations."

1. Incident Name	2. Operational Period (Date/Time)	Assignment List ICS 204-OS
------------------	-----------------------------------	----------------------------

3. Branch	4. Division/Group
-----------	-------------------

5. Operations Personnel	
Operations Section Chief	_____
Branch Director	_____
Division/Group Supervisor	_____

6. Resources Assigned This Period "X" Indicates 204a attachment with special instructions

Resource Identifier	Leader	Contact Info #	# of Persons	Reporting Info/Notes/Remarks

7. Assignments

SAFETY NOTE: High surf and under tow likely. Soft sand may require 4x4 for beach driving. Dunes not accessible.

8. Site Number: 264-F	9. Quad Name Port Isabel	10. NOAA Chart # 11301	11. GLO Atlas Page # 264	12. County Cameron
--------------------------	-----------------------------	---------------------------	-----------------------------	-----------------------

13. Site Information: Boca Chica Beach Boca Chica Beach is a Texas State Park located east of Brownsville. The Beach is a secluded peninsula separated on the North by the Brazos Santiago Pass and from the South at the Rio Grande River. The beach is encompassed by fine grained sand.	14. Latitude From: 26°03'18"N	To:	
	15. Longitude From: 97°09'06"W	To:	

16. Closest Boat Ramp Isla Blanca	17. Distance From Ramp 1.64 nm	18. Boat Type None
--------------------------------------	-----------------------------------	-----------------------

19. Directions From Local Sector Hwy 77 south to Brownsville exit Boca Chica Blvd. East on Boca Chica to Boca Chica Beach.	20. Closest Airport Brownsville/SPI International Airport
	21. Closest Helo Spot USCG Station South Padre Island

22. Trustee/Contact Numbers USCG: 956-364-7400 RRC: 512-463-6788 USCG DUTY: 956-592-0544 TPWD: 713-869-5001 TGLO: (800) 832-8224 NRDA: (512) 463 -9309 TCEQ: 956-778-5423 USFWS: 956-748-3607	23. Resources at Risk Atlas Priority High Environmental High Economic High	24. Width of inlet 7.35 miles (length of beach) in ft. 25. Water depth in ft. 0-20 ft 26. Current High 27. No. of Personnel 5-10
---	--	---

25. Booming Strategy Recommendation No Booming Strategy for Boca Chica Beach. Remove product from beach in numerous zones depending on the tar ball cover percentage.



29. Prepared By:	30. Reviewed by (PSC)	31. Reviewed by (OSC):
Assignment List	ICS 204 OS (Geographic Response Plan)	Project Updated:

"Response strategies may need to be modified to account for changes due to seasonality, weather conditions, spill characteristics, tides and any other considerations."

1. Incident Name	2. Operational Period (Date/Time)	Assignment List ICS 204-OS
------------------	-----------------------------------	----------------------------

3. Branch	4. Division/Group
-----------	-------------------

5. Operations Personnel	
Operations Section Chief	_____
Branch Director	_____
Division/Group Supervisor	_____

6. Resources Assigned This Period "X" Indicates 204a attachment with special instructions

Resource Identifier	Leader	Contact Info #	# of Persons	Reporting Info/Notes/Remarks

7. Assignments

SAFETY NOTE: Moderate to high traffic in and out of the Port Isabel Channel and Brownsville Ship Channel. Large ships may throw high energy wakes in this area.

8. Site Number: 264-G	9. Quad Name Port Isabel	10. NOAA Chart # 11301	11. GLO Atlas Page # 264	12. County Cameron
--------------------------	-----------------------------	---------------------------	-----------------------------	-----------------------

13. Site Information: Barracuda Cove Barracuda Cove is the back bay between the Brazos Santiago Pass and the Lower Laguna Madre. The cove is located on the South Jetties of Boca Chica Beach. Site encompasses exposed granite rip-rap jetties and steep sloped fine grain sand beach.	14. Latitude From: 26° 03' 41" N	To:		15. Longitude From: 97° 09' 30" W	To:
---	--	-----	--	---	-----

16. Closest Boat Ramp Isla Blanca	17. Distance From Ramp 0.5 nm	18. Boat Type Most Response Vessels
--------------------------------------	----------------------------------	--

19. Directions From Local Sector Hwy 77 south exit Boca Chica Blvd. East on Boca Chica Blvd(HWY 4) to Boca Chica Beach. North on Boca Beach to Barracuda Cove. Boat access recommended.	20. Closest Airport Port Isabel Cameron County Airport 21. Closest Helo Spot USCG Station South Padre Island
--	---

22. Trustee/Contact Numbers USCG: 956-364-7400 RRC: 512-463-6788 USCG DUTY: 956-592-0544 TPWD: 713-869-5001 TGLO: (800) 832-8224 NRDA: (512) 463 -9309 TCEQ: 956-778-5423 USFWS: 956-748-3607	23. Resources at Risk Atlas Priority High Environmental High Economic High	24. Width of inlet 2000 ft in ft. 25. Water depth in ft. 10 ft 26. Current Medium 27. No. of Personnel 4-6
---	--	---

25. Booming Strategy Recommendation Deflection Boom to direct product to Barracuda Cove for collection and to divert product away from sensitive areas and exposed granite riprap jetties.
--



29. Prepared By:	30. Reviewed by (PSC)	31. Reviewed by (OSC):
Assignment List	ICS 204 OS (Geographic Response Plan)	Project Updated:

"Response strategies may need to be modified to account for changes due to seasonality, weather conditions, spill characteristics, tides and any other considerations."

1. Incident Name	2. Operational Period (Date/Time)	Assignment List ICS 204-OS
------------------	-----------------------------------	----------------------------

3. Branch	4. Division/Group
-----------	-------------------

5. Operations Personnel	
Operations Section Chief	_____
Branch Director	_____
Division/Group Supervisor	_____

6. Resources Assigned This Period "X" Indicates 204a attachment with special instructions

Resource Identifier	Leader	Contact Info #	# of Persons	Reporting Info/Notes/Remarks

7. Assignments

SAFETY NOTE: Deep water and jetties with high current and waves within pass. High to Moderate traffic in and out of pass.

8. Site Number: 264-H	9. Quad Name Port Isabel	10. NOAA Chart # 11301	11. GLO Atlas Page # 264	12. County Cameron
--------------------------	-----------------------------	---------------------------	-----------------------------	-----------------------

13. Site Information: Brazos-Santiago Pass Brazos-Santiago Pass opens the Gulf of Mexico to the Brownsville Ship Channel. On the north side of the pass is Isla Blanca County Park, and the south side is Boca Chica State Park. This site encompasses exposed granite jetties and fine grain sand.	14. Latitude From: 26° 03' 57.6"N	To:	
	15. Longitude From: 97° 08' 56.4"W	To:	

16. Closest Boat Ramp Isla Blanca Park Boat Ramp	17. Distance From Ramp 1.23 nm	18. Boat Type Deep draft work boats
---	-----------------------------------	--

19. Directions From Local Sector Hwy 77 South to Hwy 100. East on Hwy 100 to South Padre Island.	20. Closest Airport Port Isabel Cameron County
	21. Closest Helo Spot USCG Station South Padre Island

22. Trustee/Contact Numbers	23. Resources at Risk	24. Width of inlet 1,500 ft in ft.
USCG: 956-364-7400 RRC: 512-463-6788	Atlas Priority High	25. Water depth in ft. 45 ft
USCG DUTY: 956-592-0544 TPWD: 713-869-5001	Environmental High	26. Current High
TGLO: (800) 832-8224 NRDA: (512) 463 -9309	Economic High	27. No. of Personnel 4-8
TCEQ: 956-778-5423 USFWS: 956-748-3607		

25. Booming Strategy Recommendation Deflection boom of the Brazos-Santiago Pass to divert product to collection points for recovery. Exclude product from entering Laguna Madre and South Bay.
--

AERIAL PHOTO	ON SITE PHOTO
	

29. Prepared By:	30. Reviewed by (PSC)	31. Reviewed by (OSC):
Assignment List	ICS 204 OS (Geographic Response Plan)	Project Updated:

"Response strategies may need to be modified to account for changes due to seasonality, weather conditions, spill characteristics, tides and any other considerations."

1. Incident Name	2. Operational Period (Date/Time)	Assignment List ICS 204-OS
------------------	-----------------------------------	----------------------------

3. Branch	4. Division/Group
-----------	-------------------

5. Operations Personnel	
Operations Section Chief	_____
Branch Director	_____
Division/Group Supervisor	_____

6. Resources Assigned This Period "X" Indicates 204a attachment with special instructions

Resource Identifier	Leader	Contact Info #	# of Persons	Reporting Info/Notes/Remarks

7. Assignments

SAFETY NOTE: Moderate to high traffic in and out of the Port Isabel Channel and Brownsville Ship Channel. Large ships may throw high energy wakes in this area.

8. Site Number: 264-I	9. Quad Name Port Isabel	10. NOAA Chart # 11301	11. GLO Atlas Page # 264	12. County Cameron
--------------------------	-----------------------------	---------------------------	-----------------------------	-----------------------

13. Site Information: Dolphin Cove Dolphin Cove is the back bay between the Brazos Santiago Pass and the Lower Laguna Madre. The cove is located on the north jetties of South Padre Island. Site encompasses exposed granite rip-rap jetties.	14. Latitude From: 26° 04' 06" N	To:		15. Longitude From: 97° 09 36" W	To:
--	--	-----	--	--	-----

16. Closest Boat Ramp Isla Blanca	17. Distance From Ramp 0.4 nm	18. Boat Type Most Response Vessels
--------------------------------------	----------------------------------	--

19. Directions From Local Sector Hwy 77 south exit Hwy 100. East on Hwy 100 to South Padre Island. South on Hwy 100 at South Padre Island to Dolphin Cove at Isla Blanca County Park.	20. Closest Airport Port Isabel Cameron County Airport
	21. Closest Helo Spot USCG Station South Padre Island

22. Trustee/Contact Numbers USCG: 956-364-7400 RRC: 512-463-6788 USCG DUTY: 956-592-0544 TPWD: 713-869-5001 TGLO: (800) 832-8224 NRDA: (512) 463 -9309 TCEQ: 956-778-5423 USFWS: 956-748-3607	23. Resources at Risk Atlas Priority High Environmental High Economic High	24. Width of inlet 1500 ft in ft. 25. Water depth in ft. 8 ft 26. Current High 27. No. of Personnel 4-8
---	--	--

25. Booming Strategy Recommendation Deflection Boom to direct product to Dolphin Cove for collection and prevent product from reaching South Bay and the Laguna Madre.
--

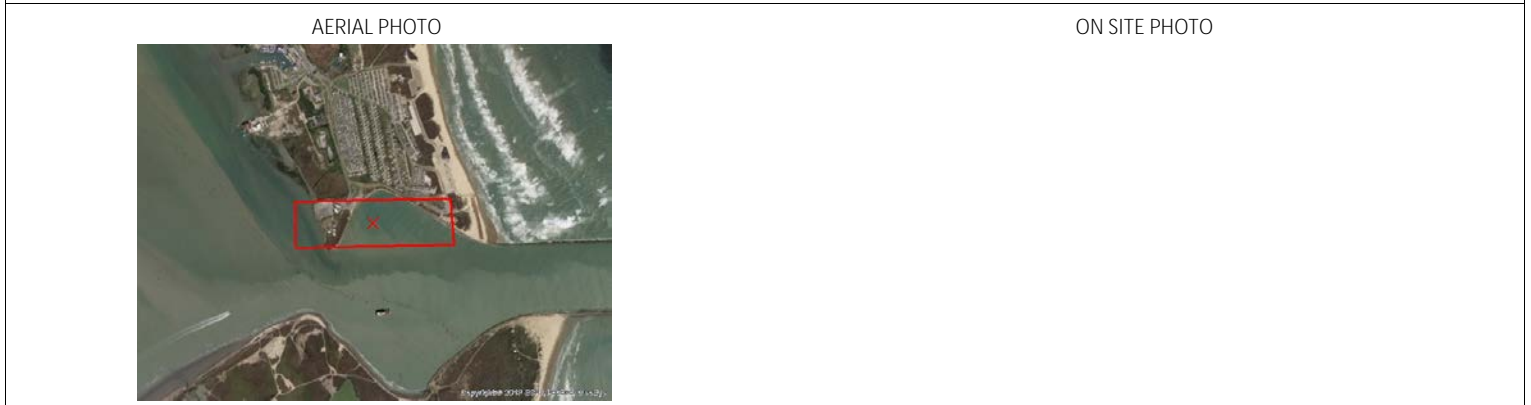

29. Prepared By:	30. Reviewed by (PSC)	31. Reviewed by (OSC):
Assignment List	ICS 204 OS (Geographic Response Plan)	Project Updated:

"Response strategies may need to be modified to account for changes due to seasonality, weather conditions, spill characteristics, tides and any other considerations."

1. Incident Name	2. Operational Period (Date/Time)	Assignment List ICS 204-OS
------------------	-----------------------------------	----------------------------

3. Branch	4. Division/Group
-----------	-------------------

5. Operations Personnel	_____
Operations Section Chief	_____
Branch Director	_____
Division/Group Supervisor	_____

6. Resources Assigned This Period "X" Indicates 204a attachment with special instructions

Resource Identifier	Leader	Contact Info #	# of Persons	Reporting Info/Notes/Remarks

7. Assignments

SAFETY NOTE: Slips, trips, and falls. High traffic area.

8. Site Number: 264-J	9. Quad Name Port Isabel	10. NOAA Chart # 11301	11. GLO Atlas Page # 264	12. County Cameron
--------------------------	-----------------------------	---------------------------	-----------------------------	-----------------------

13. Site Information: United States Coast Guard Station - South Padre Island USCG Station South Padre Island is a government small boat basin located 6 miles north of the US border on South Padre Island, TX. The small boat basin encompasses boat docks, bulkheads. The surrounding fringe marsh encompasses Black Mangroves, Smooth Co	14. Latitude From: 26° 04' 21" N	To:	
	15. Longitude From: 97° 10' 13" W	To:	

16. Closest Boat Ramp Sea Ranch Marina	17. Distance From Ramp 0.40 nm	18. Boat Type Most work boats
---	-----------------------------------	----------------------------------

19. Directions From Local Sector Hwy 77 south exit Hwy 100. East on Hwy 100 to South Padre Island. South on Hwy 100 at South Padre Island to Wallace L Reed Rd.	20. Closest Airport Port Isabel Cameron County Airport
	21. Closest Helo Spot USCG Station South Padre Island

22. Trustee/Contact Numbers USCG: 956-364-7400 RRC: 512-463-6788 USCG DUTY: 956-592-0544 TPWD: 713-869-5001 TGLO: (800) 832-8224 NRDA: (512) 463 -9309 TCEQ: 956-778-5423 USFWS: 956-748-3607	23. Resources at Risk Atlas Priority High Environmental High Economic High	24. Width of inlet 100 ft in ft. 25. Water depth in ft. 6-8 ft 26. Current Medium 27. No. of Personnel 2-4
---	--	---

25. Booming Strategy **Recommendation**
Containment boom for USCG Station SPI to prevent product from escaping out into the Laguna Madre. Protection boom for surrounding sensitive shoreline.



29. Prepared By:	30. Reviewed by (PSC)	31. Reviewed by (OSC):
Assignment List	ICS 204 OS (Geographic Response Plan)	Project Updated:

"Response strategies may need to be modified to account for changes due to seasonality, weather conditions, spill characteristics, tides and any other considerations."

1. Incident Name	2. Operational Period (Date/Time)	Assignment List ICS 204-OS
------------------	-----------------------------------	----------------------------

3. Branch	4. Division/Group
-----------	-------------------

5. Operations Personnel	_____
Operations Section Chief	_____
Branch Director	_____
Division/Group Supervisor	_____

6. Resources Assigned This Period "X" Indicates 204a attachment with special instructions

Resource Identifier	Leader	Contact Info #	# of Persons	Reporting Info/Notes/Remarks

7. Assignments

SAFETY NOTE: Slips, trips, and falls. Moderate vessel traffic.

8. Site Number: 264-K	9. Quad Name Port Isabel	10. NOAA Chart # 11301	11. GLO Atlas Page # 264	12. County Cameron
--------------------------	-----------------------------	---------------------------	-----------------------------	-----------------------

13. Site Information: Sea Ranch Marina Sea Ranch Marina is Located on the southern tip of South Padre Island and provides boaters instant access to Laguna Madre Bay and the Gulf of Mexico. Site encompasses a fringe marsh of Black Mangroves, Eastern Oysters and Smooth Cordgrass.	14. Latitude From: 26° 12' 35" N	To:	
	15. Longitude From: 97° 35' 52" W	To:	

16. Closest Boat Ramp Sea Ranch Marina	17. Distance From Ramp 0.1 nm	18. Boat Type Most work boats
---	----------------------------------	----------------------------------

19. Directions From Local Sector Hwy 77 south exit Hwy 100. East on Hwy 100 to South Padre Island. South on Hwy 100 at South Padre Island to Sea Ranch Marina.	20. Closest Airport Port Isabel Cameron County Airport
	21. Closest Helo Spot USCG Station South Padre Island

22. Trustee/Contact Numbers	23. Resources at Risk	24. Width of inlet 250 ft in ft.
USCG: 956-364-7400 RRC: 512-463-6788	Atlas Priority High	25. Water depth in ft. 6ft
USCG DUTY: 956-592-0544 TPWD: 713-869-5001	Environmental High	26. Current Low
TGLO: (800) 832-8224 NRDA: (512) 463 -9309	Economic High	27. No. of Personnel 2-4
TCEQ: 956-778-5423 USFWS: 956-748-3607		

25. Booming Strategy **Recommendation**
Containment boom to contain product from escaping Sea Ranch Marina. Protection boom for surrounding sensitive marsh.

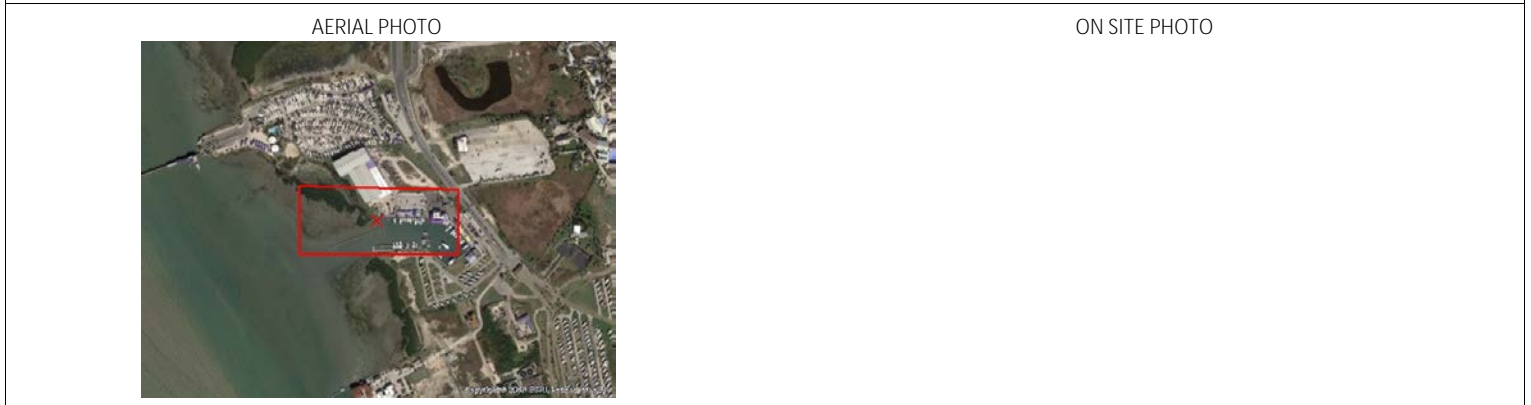

29. Prepared By:	30. Reviewed by (PSC)	31. Reviewed by (OSC):
Assignment List	ICS 204 OS (Geographic Response Plan)	Project Updated:

"Response strategies may need to be modified to account for changes due to seasonality, weather conditions, spill characteristics, tides and any other considerations."

1. Incident Name	2. Operational Period (Date/Time)	Assignment List ICS 204-OS
------------------	-----------------------------------	----------------------------

3. Branch	4. Division/Group
-----------	-------------------

5. Operations Personnel	
Operations Section Chief	_____
Branch Director	_____
Division/Group Supervisor	_____

6. Resources Assigned This Period "X" Indicates 204a attachment with special instructions

Resource Identifier	Leader	Contact Info #	# of Persons	Reporting Info/Notes/Remarks

7. Assignments

SAFETY NOTE: High surf and under tow likely. Soft sand may require 4x4 for beach driving. Dunes not accessible.

8. Site Number: 264-L	9. Quad Name Port Isabel	10. NOAA Chart # 11301	11. GLO Atlas Page # 264	12. County Cameron
--------------------------	-----------------------------	---------------------------	-----------------------------	-----------------------

13. Site Information: South Padre Island City Beach Cameron County/South Padre Island Beach is located on South Padre Barrier Island. The island runs from the Brazos-Santiago Pass north to Port Mansfield Channel approx 35 miles. The beach is a city and county park with fine grain sand, and sea turtles.	14. Latitude From: 26° 12' 7" N	To:		15. Longitude From: 97° 10' 38" W	To:
---	---	-----	--	---	-----

16. Closest Boat Ramp Isla Blanca	17. Distance From Ramp 2.10 nm	18. Boat Type Deep draft boats/ Vehicle access recommended
--------------------------------------	-----------------------------------	---

19. Directions From Local Sector Hwy 77 south exit Hwy 100. East on Hwy 100 to South Padre Island.	20. Closest Airport Port Isabel Cameron County Airport	21. Closest Helo Spot USCG Station South Padre Island
---	---	--

22. Trustee/Contact Numbers USCG: 956-364-7400 RRC: 512-463-6788 USCG DUTY: 956-592-0544 TPWD: 713-869-5001 TGLO: (800) 832-8224 NRDA: (512) 463 -9309 TCEQ: 956-778-5423 USFWS: 956-748-3607	23. Resources at Risk Atlas Priority High Environmental High Economic High	24. Width of inlet 35 miles (length of beach) in ft. 25. Water depth in ft. 0-20 ft 26. Current High 27. No. of Personnel 5-10
---	--	---

25. Booming Strategy Recommendation No Booming Strategy for Cameron County/ South Padre Island Beach. Remove product from beach in numerous zones depending on the tar ball cover percentage.



29. Prepared By:	30. Reviewed by (PSC)	31. Reviewed by (OSC):
Assignment List	ICS 204 OS (Geographic Response Plan)	Project Updated:

"Response strategies may need to be modified to account for changes due to seasonality, weather conditions, spill characteristics, tides and any other considerations."

1. Incident Name	2. Operational Period (Date/Time)	Assignment List ICS 204-OS
------------------	-----------------------------------	----------------------------

3. Branch	4. Division/Group
-----------	-------------------

5. Operations Personnel	
Operations Section Chief	_____
Branch Director	_____
Division/Group Supervisor	_____

6. Resources Assigned This Period						"X" Indicates 204a attachment with special instructions
Resource Identifier	Leader	Contact Info #	# of Persons	Reporting Info/Notes/Remarks		

7. Assignments

SAFETY NOTE: High to moderate traffic in the Brownsville Ship Channel. Oysters and very shallow water within bay.

8. Site Number: 264-M	9. Quad Name Port Isabel	10. NOAA Chart # 11301	11. GLO Atlas Page # 264	12. County Cameron
--------------------------	-----------------------------	---------------------------	-----------------------------	-----------------------

13. Site Information: Entrance to South Bay South Bay is Coastal Preserve located South of the Brazos-Santiago Pass. Site encompasses a fringe marsh including American Oysters, Black Mangroves, Smooth Cordgrass, and sea grass throughout bay.			14. Latitude From: 26° 03' 3.6"N	To:
			15. Longitude From: 97° 11' 2.4"W	To:

16. Closest Boat Ramp Isla Blanca Park Boat Ramp	17. Distance From Ramp 1.75 nm	18. Boat Type Shallow hull work boat or Airboat
---	-----------------------------------	--

19. Directions From Local Sector Hwy 77 South to Hwy 100. East on Hwy 100 to South Padre Island. Boat access recommended.		20. Closest Airport Port Isabel Cameron County
		21. Closest Helo Spot USCG Station SPI

22. Trustee/Contact Numbers	23. Resources at Risk	24. Width of inlet 1,400 ft in ft.
USCG: 956-364-7400 RRC: 512-463-6788	Atlas Priority High	25. Water depth in ft. 7 ft
USCG DUTY: 956-592-0544 TPWD: 713-869-5001	Environmental High	26. Current Medium
TGLO: (800) 832-8224 NRDA: (512) 463 -9309	Economic High	27. No. of Personnel 4-6
TCEQ: 956-778-5423 USFWS: 956-748-3607		

25. Booming Strategy Recommendation Deflection boom of the South Bay Pass to direct product away from the South Bay Coastal Preserve. If product were in enter South Bay use protection boom for fringe marsh that encompasses the site.
--



29. Prepared By:	30. Reviewed by (PSC)	31. Reviewed by (OSC):
Assignment List	ICS 204 OS (Geographic Response Plan)	Project Updated:

"Response strategies may need to be modified to account for changes due to seasonality, weather conditions, spill characteristics, tides and any other considerations."

1. Incident Name	2. Operational Period (Date/Time)	Assignment List ICS 204-OS
------------------	-----------------------------------	----------------------------

3. Branch	4. Division/Group
-----------	-------------------

5. Operations Personnel	
Operations Section Chief	_____
Branch Director	_____
Division/Group Supervisor	_____

6. Resources Assigned This Period "X" Indicates 204a attachment with special instructions

Resource Identifier	Leader	Contact Info #	# of Persons	Reporting Info/Notes/Remarks

7. Assignments

SAFETY NOTE: Moderate to high traffic in and out of the Port Isabel Channel and the Intercoastal Waterway. Large ships may throw moderate energy wakes in this area.

8. Site Number: 264-N	9. Quad Name Port Isabel	10. NOAA Chart # 11301	11. GLO Atlas Page # 264	12. County Cameron
--------------------------	-----------------------------	---------------------------	-----------------------------	-----------------------

13. Site Information: Port Isabel Turning Basin Port Isabel Shrimp Basin rests within the inner harbor of the Port Isabel Channel and the Intracoastal Waterway. Site encompasses exposed riprap structures and commercial fishing docks.	14. Latitude From: 26° 03' 55" N	To:	
	15. Longitude From: 97° 12' 49" W	To:	

16. Closest Boat Ramp South Point Marina	17. Distance From Ramp 0.6 nm	18. Boat Type Most Response Boats
---	----------------------------------	--------------------------------------

19. Directions From Local Sector Hwy 77 south exit Hwy 100. East on Hwy 100 to Port Rd. South on Port Rd. to South Point Marina boat ramp.	20. Closest Airport Port Isabel Cameron County Airport
	21. Closest Helo Spot USCG Station South Padre Island

22. Trustee/Contact Numbers	23. Resources at Risk	24. Width of inlet 300 ft in ft.
USCG: 956-364-7400 RRC: 512-463-6788	Atlas Priority High	25. Water depth in ft. 20 ft
USCG DUTY: 956-592-0544 TPWD: 713-869-5001	Environmental Medium	26. Current Low
TGLO: (800) 832-8224 NRDA: (512) 463 -9309	Economic High	27. No. of Personnel 3-6
TCEQ: 956-778-5423 USFWS: 956-748-3607		

25. Booming Strategy **Recommendation**
Containment booming to exclude product from reaching the sensitive areas on near the PI Y and Bird Island in the Port Isabel Channel. Exclude product from also reaching the inner channels of the Port Isabel Finger Basin and out into the Laguna Madre.

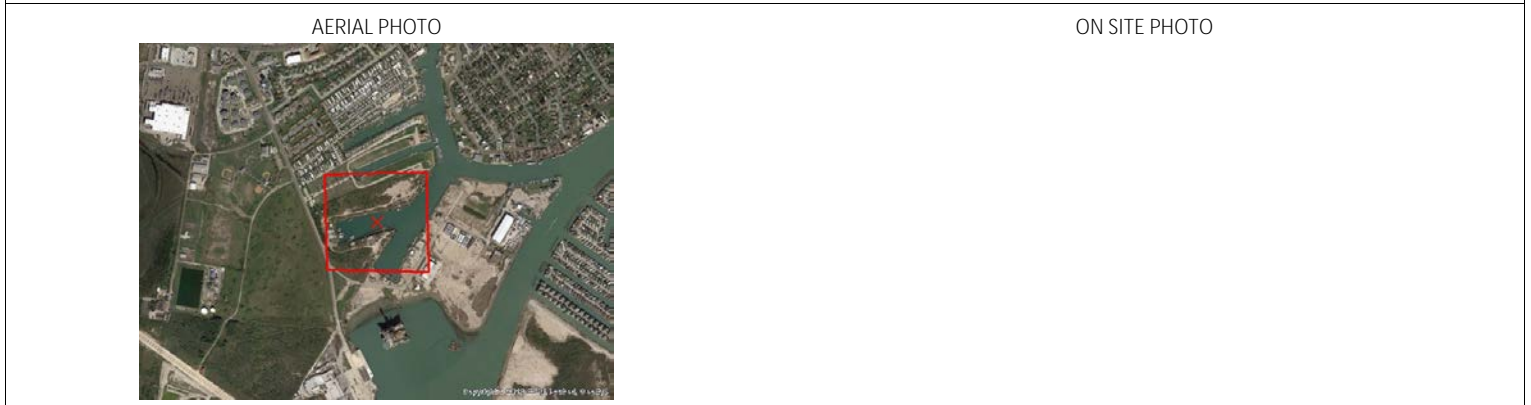

29. Prepared By:	30. Reviewed by (PSC)	31. Reviewed by (OSC):
Assignment List	ICS 204 OS (Geographic Response Plan)	Project Updated:

"Response strategies may need to be modified to account for changes due to seasonality, weather conditions, spill characteristics, tides and any other considerations."

1. Incident Name	2. Operational Period (Date/Time)	Assignment List ICS 204-OS
------------------	-----------------------------------	----------------------------

3. Branch	4. Division/Group
-----------	-------------------

5. Operations Personnel	
Operations Section Chief	_____
Branch Director	_____
Division/Group Supervisor	_____

6. Resources Assigned This Period "X" Indicates 204a attachment with special instructions

Resource Identifier	Leader	Contact Info #	# of Persons	Reporting Info/Notes/Remarks

7. Assignments

SAFETY NOTE: High traffic area from the Intercoastal Waterway an submerged oyster beds near south side of the bank.

8. Site Number: 264-O	9. Quad Name Port Isabel	10. NOAA Chart # 11301	11. GLO Atlas Page # 264	12. County Cameron
--------------------------	-----------------------------	---------------------------	-----------------------------	-----------------------

13. Site Information: Port Isabel Swing Bridge Long Island Swing Bridge opens traffic from the Intracoastal Waterway to the Port Isabel Channel and the Brownsville Ship Channel. West of the swing bridge encompasses boat docks, east has a fringe of Black mangroves and Smooth cord grass.	14. Latitude From: 26° 04' 4.8"N	To:	
	15. Longitude From: 97° 12' 3.6"W	To:	

16. Closest Boat Ramp South Point Marina	17. Distance From Ramp .50 nm	18. Boat Type Shallow draft work boats
---	----------------------------------	---

19. Directions From Local Sector Hwy 77 South to Hwy 100. East on Hwy 100 to Port Isabel, South on Garcia St. (immediately before Queen Isabella Bridge)	20. Closest Airport Port Isabel Cameron County Airport
	21. Closest Helo Spot USCG Station South Padre Island

22. Trustee/Contact Numbers USCG: 956-364-7400 RRC: 512-463-6788 USCG DUTY: 956-592-0544 TPWD: 713-869-5001 TGLO: (800) 832-8224 NRDA: (512) 463 -9309 TCEQ: 956-778-5423 USFWS: 956-748-3607	23. Resources at Risk Atlas Priority High Environmental High Economic High	24. Width of inlet 500 ft in ft. 25. Water depth in ft. 25 ft 26. Current High 27. No. of Personnel 2-4
---	--	--

25. Booming Strategy Recommendation Protection boom of the bird island and oyster beds within channel to protect sensitive areas from product. Protection boom for fringe on the east of the swing bridge, opening to the Lower Laguna Madre.



29. Prepared By:	30. Reviewed by (PSC)	31. Reviewed by (OSC):
Assignment List	ICS 204 OS (Geographic Response Plan)	Project Updated:

"Response strategies may need to be modified to account for changes due to seasonality, weather conditions, spill characteristics, tides and any other considerations."