

LAGUNA VISTA

(LA COMA, p.260)

Click Here or Scroll Down for Associated Map Data

Click on the Geographic Response Plan Target to View the ICS Form

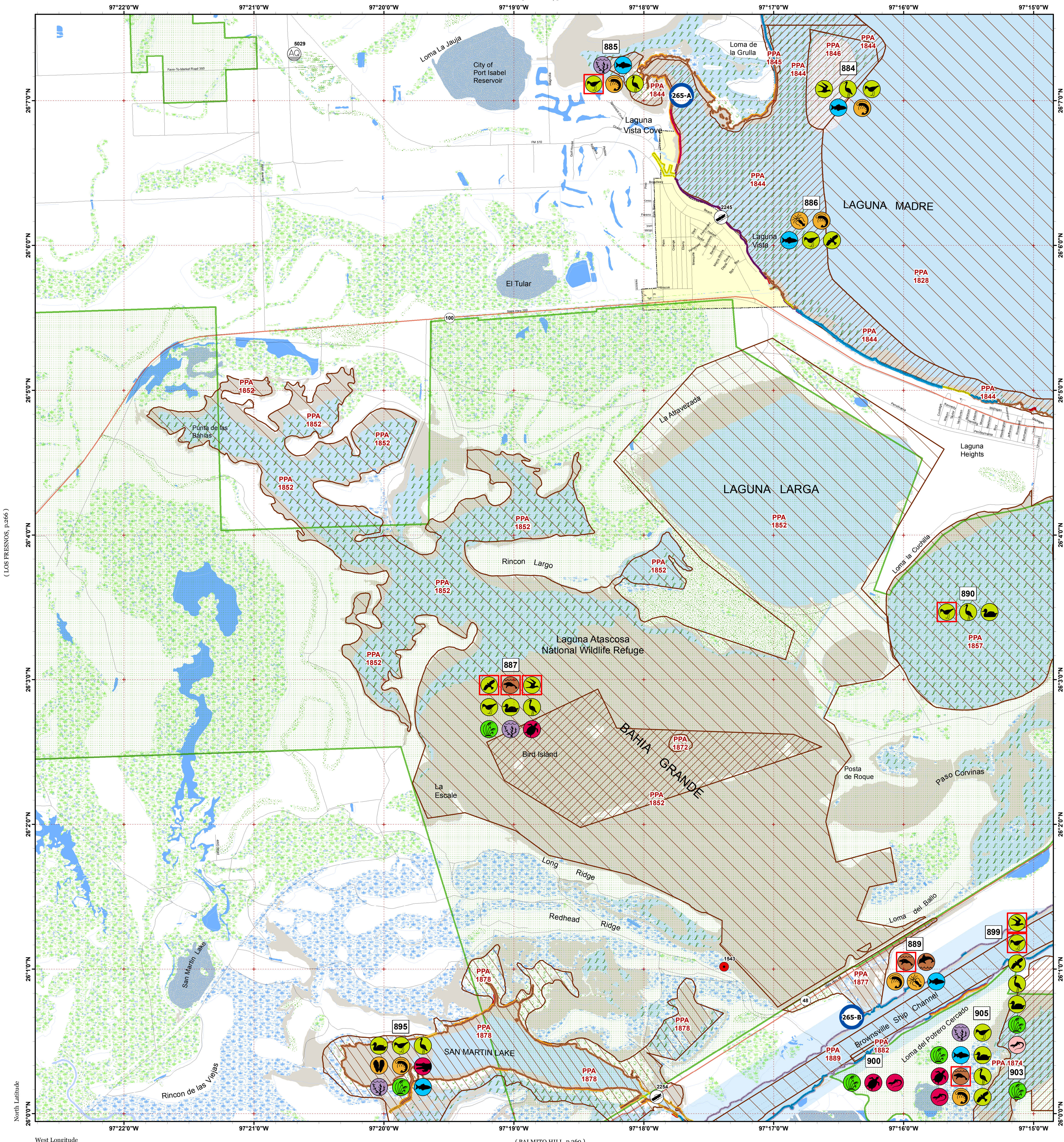

(LOS PRESNOS, p.266)

(PORT ISABEL, p.264)

(PALMITO HILL, p.269)



Oil Spill Planning and Response Atlas
2016

The Texas General Land Office makes no representations or warranties regarding the accuracy or completeness of the information depicted on this map or the data from which it was produced. This map is not suitable for navigational purposes and does not purport to depict boundaries of private and public land.

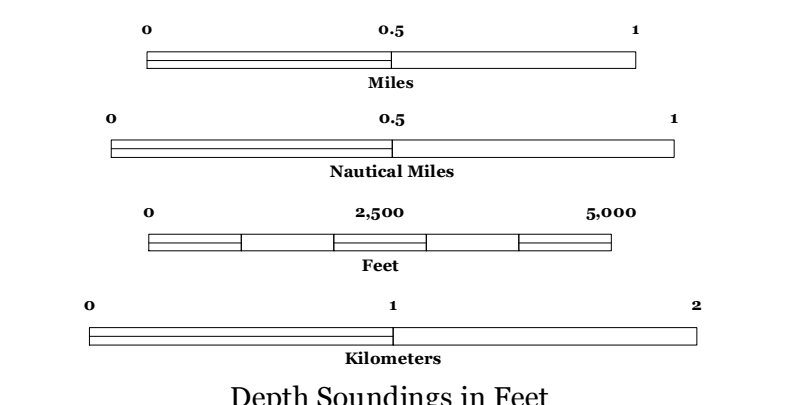
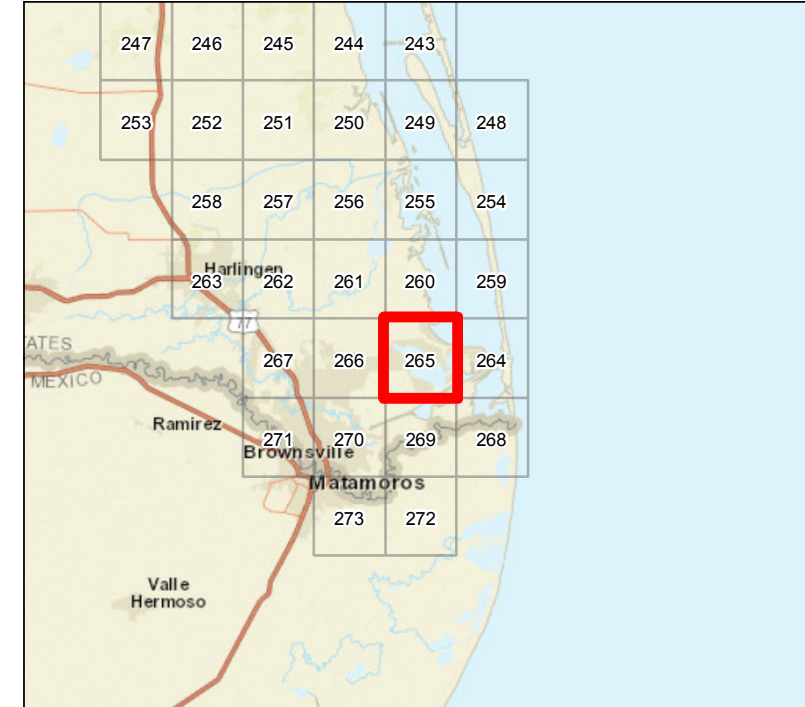

- ### Human Use Features
- Aquaculture Site
 - Boat Ramp
 - Facility
 - Geographic Response Plan

- ### Map Base Layers
- State Highway
 - Road
 - GIWW
 - Wildlife Refuge
 - Estuarine Seagrass or Algae Bed
 - Bays
 - Salt and Brackish Marshes
 - Intertidal Scrub/Shrub
 - Beach or Tidal Flat
 - Exposed Lake Shore
 - Freshwater Marshes
 - Swamps and Flooded Woodlands
 - Willow Thickets
 - Lake / Pond
 - Perennial River
 - County Boundary
 - City Limits

- ### Priority Protection Areas
- HIGH
 - MEDIUM
 - LOW

- ### Species Icons Within Map Quad
- Amphibian
 - Alligator
 - Reptile
 - Turtle
 - Bivalve
 - Cephalopod
 - Shrimp
 - Fish
 - Fish T/E
 - Dolphin
 - Mammal
 - Mammal T/E
 - Marsh
 - Plant
 - Gull/Tern
 - Gull/Tern T/E
 - Raptor
 - Raptor Endangered
 - Shorebird
 - Shorebird Endangered
 - Wading
 - Waterfowl

- ### ENVIRONMENTAL SENSITIVITY INDEX
- 10D Mangroves and Woody Vegetation
 - 10C Freshwater Swamps
 - 10B Freshwater Marshes
 - 10A Salt and Brackish Water Marshes
 - 9 Sheltered Tidal Flats
 - 8C Sheltered Rocky/Karst Shores
 - 8D Sheltered Scarps
 - 8B Sheltered Riprap Structures
 - 8A Sheltered Solid Manmade Structures
 - 7 Exposed Tidal Flats
 - 6B Exposed Riprap Structures
 - 6A Gravel or Shell Beaches
 - 5 Mixed Sand and Gravel or Shell Beaches
 - 4 Coarse-Grained Sand Beaches
 - 3B Scarps and Steep Slopes in Sand
 - 3A Fine-Grained Sand Beaches
 - 2B Wave-Cut Clay Platforms
 - 2A Scarps and Steep Slopes in Clay
 - 1 Exposed Walls and Other Solid Structures

Quadrant: LAGUNA VISTA

Map # :265

Biological Information for this quadrant represents known concentration areas of occurrence.

Habitat Priority Protection Areas

PPA ID	PRIORITY	POLY DESC	BIRDS RANK	BIRDS DESC	FISH DESC	FISH RANK	WETLANDS R	WETLANDS D
	HIGH	Bahia Grande Bird Island colonial waterbird rookery, colony code 618-250	High	Reddish egrets, Black skimmers, Forster's terns, Caspian terns				
PPA1828	LOW	Open water of Laguna Madre	LOW	Waterfowl use	Recreational fishing	LOW		
PPA1844	HIGH	Laguna Vista Cove area and Laguna Madre shoreline	MEDIUM	Waterfowl, shorebirds, wading birds	Nursery, fishing	HIGH	HIGH	Seagrass
PPA1845	HIGH	Laguna Madre shoreline near Loma de la Grulla	HIGH	Piping plover use				
PPA1846	HIGH	Laguna Vista spoil	HIGH	High priority rookery (618-220) for gulls, terns, reddish egret, herons, skimmers		HIGH	HIGH	Seagrass
PPA1852	LOW	Bahia Grande complex	MEDIUM	Shorebirds, wading birds	Fish		MEDIUM	Sand, mud flat with ephemeral marsh, seagrass
PPA1857	LOW	Vadia Ancha	HIGH	High shorebirds, waterfowl, snowy plover, reddish egret, falcons				Sand, mud and algal flat; intermittently inundated
PPA1872	LOW	Flats in Bahia Grande	MEDIUM				LOW	
PPA1874	HIGH	South Bay flats and lomas	HIGH	Piping plovers, peregrine falcons, shorebirds; ocelot occasional in surrounding brush; lomas support Texas tortoise, speckled racer				Sand-mud flats and algal mat, occasionally inundated; brushland habitat (Texas ebony/snake-eyes series) on upland lomas
PPA1877	MEDIUM	Flat south of Route 48			Nursery	HIGH	MEDIUM	
PPA1878	MEDIUM	San Martin Lake	MEDIUM	Wading birds, shorebirds, abundant waterfowl	Good shrimp nursery, not hypersaline	HIGH	HIGH	Seagrass in shallow water (not always present); black mangrove
PPA1882	LOW	South shore of Brownsville Ship Channel	MEDIUM				MEDIUM	
PPA1889	LOW	Brownsville Ship Channel	MEDIUM	Brown pelicans, ospreys, terns	Nursery, fishing	MEDIUM		

Biological Resources

Bird

RARNUM	NAME	S	F	CONC	J	F	M	A	M	J	J	A	S	O	N	D	NESTING	LAYING	HATCHING	FLEDGING
884	Laughing gull			3240	X	X	X	X	X	X	X	X	X	X	X	X	FEB-AUG	FEB-AUG	FEB-AUG	MAR-SEP
	Black skimmer	C		112	X	X	X	X	X	X	X	X	X	X	X	X	APR-SEP	APR-SEP	APR-SEP	APR-SEP
	Caspian tern			136	X	X	X	X	X	X	X	X	X	X	X	X	MAR-JUN	MAR-JUN	MAR-JUN	MAR-JUL
	Royal tern			1533	X	X	X	X	X	X	X	X	X	X	X	X	FEB-AUG	FEB-AUG	FEB-AUG	MAR-SEP
	Gull-billed tern			32	X	X	X	X	X	X	X	X	X	X	X	X	FEB-AUG	FEB-AUG	FEB-AUG	MAR-SEP
	Sandwich tern			980	X	X	X	X	X	X	X	X	X	X	X	X	FEB-AUG	FEB-AUG	FEB-AUG	MAR-SEP
	Black-crowned night-heron			1	X	X	X	X	X	X	X	X	X	X	X	X	APR-AUG	APR-AUG	APR-AUG	APR-SEP
	Wading birds				X	X	X	X	X	X	X	X	X	X	X	X	MAR-JUL	MAR-JUL	MAR-JUL	MAR-AUG
	Roseate spoonbill			132	X	X	X	X	X	X	X	X	X	X	X	X	APR-AUG	APR-AUG	APR-AUG	MAY-SEP
	Great blue heron			92	X	X	X	X	X	X	X	X	X	X	X	X	DEC-MAR	JAN-MAR	FEB-APR	MAR-MAY
	Great egret			16	X	X	X	X	X	X	X	X	X	X	X	X	DEC-MAR	JAN-MAR	FEB-APR	MAR-MAY
	Little blue heron				X	X	X	X	X	X	X	X	X	X	X	X	APR-JUL	APR-JUL	APR-JUL	MAY-AUG
	Reddish egret			9	X	X	X	X	X	X	X	X	X	X	X	X	FEB-AUG	APR-AUG	APR-AUG	APR-SEP
	Snowy egret	C		12	X	X	X	X	X	X	X	X	X	X	X	X				
	Tricolored heron	C		60	X	X	X	X	X	X	X	X	X	X	X	X	APR-AUG	APR-AUG	APR-AUG	MAY-SEP
	White ibis			2	X	X	X	X	X	X	X	X	X	X	X	X	FEB-JUN	FEB-JUN	FEB-JUN	MAR-JUL
885	Shorebirds				X	X	X	X	X	X	X	X	X	X	X	X				
	Red knot		T					X	X			X	X							
	Snowy plover				X	X	X	X	X	X	X	X	X	X	X	X	FEB-AUG	FEB-AUG	FEB-AUG	MAR-SEP
	Piping plover		T		X	X	X	X	X		X	X	X	X	X	X				
	Wading birds				X	X	X	X	X	X	X	X	X	X	X	X	MAR-JUL	MAR-JUL	MAR-JUL	MAR-AUG
	Reddish egret				X	X	X	X	X	X	X	X	X	X	X	X	FEB-AUG	APR-AUG	APR-AUG	APR-SEP
886	Osprey				X	X	X	X	X	X	X	X	X	X	X	X				
	Shorebirds				X	X	X	X	X	X	X	X	X	X	X	X				
887	Migratory songbirds						X	X	X	X		X	X	X	X					
	Least tern		E				X	X	X	X	X	X	X	X			APR-SEP	APR-SEP	MAY-SEP	MAY-SEP
	Apomado falcon		E	LOW	X	X	X	X	X	X	X	X	X	X	X	X				
	Peregrine falcon				X	X	X	X	X				X	X	X	X				
	Shorebirds				X	X	X	X	X	X	X	X	X	X	X	X				
	Wilson's plover		C				X	X	X	X	X	X	X	X			MAR-AUG			
	Long-billed curlew		C	HIGH	X	X	X	X	X	X	X	X	X	X	X	X				
	American avocet				X	X	X	X	X			X	X	X	X	X				
	Wading birds				X	X	X	X	X	X	X	X	X	X	X	X	MAR-JUL	MAR-JUL	MAR-JUL	MAR-AUG
	Black-necked stilt				X	X	X	X	X	X	X	X	X	X	X	X	APR-SEP	APR-SEP	APR-SEP	APR-SEP
	Wood stork				X	X	X	X	X	X	X	X	X	X	X	X				
	Waterfowl				X	X	X	X	X	X	X	X	X	X	X	X				
	Mottled duck		C		X	X	X	X	X	X	X	X	X	X	X	X	JAN-AUG	JAN-AUG	JAN-AUG	FEB-SEP
890	Shorebirds				X	X	X	X	X	X	X	X	X	X	X	X				
	Red knot		T				X	X				X	X							
	Snowy plover				X	X	X	X	X	X	X	X	X	X	X	X	FEB-AUG	FEB-AUG	FEB-AUG	MAR-SEP
	Piping plover		T		X	X	X	X	X		X	X	X	X	X	X				
	American avocet				X	X	X	X	X			X	X	X	X	X				
	Wading birds				X	X	X	X	X	X	X	X	X	X	X	X	MAR-JUL	MAR-JUL	MAR-JUL	MAR-AUG
	Waterfowl				X	X	X	X	X	X	X	X	X	X	X	X				
	Northern pintail		C		X	X	X	X				X	X	X	X	X				

Bird

RARNUM	NAME	S	F	CONC	J	F	M	A	M	J	J	A	S	O	N	D	NESTING	LAYING	HATCHING	FLEDGING
	Mottled duck	C			X	X	X	X	X	X	X	X	X	X	X	X	JAN-AUG	JAN-AUG	JAN-AUG	FEB-SEP
895	Long-billed curlew	C			X	X	X	X	X	X	X	X	X	X	X	X				
	Black-crowned night-heron				X	X	X	X	X	X	X	X	X	X	X	X	APR-AUG	APR-AUG	APR-AUG	APR-SEP
	American avocet				X	X	X	X	X			X	X	X	X	X				
	Wading birds				X	X	X	X	X	X	X	X	X	X	X	X	MAR-JUL	MAR-JUL	MAR-JUL	MAR-AUG
	Black-necked stilt				X	X	X	X	X	X	X	X	X	X	X	X	APR-SEP	APR-SEP	APR-SEP	APR-SEP
	Wood stork				X	X	X	X	X	X	X	X	X	X	X	X				
	Waterfowl				X	X	X	X	X	X	X	X	X	X	X	X				
	American white pelican	C			X	X	X	X	X	X	X	X	X	X	X	X	FEB-AUG	FEB-AUG	FEB-AUG	MAR-SEP
899	Migratory songbirds						X	X	X	X		X	X	X	X					
	Least tern		E				X	X	X	X	X	X	X	X			APR-SEP	APR-SEP	MAY-SEP	MAY-SEP
	Peregrine falcon				X	X	X	X	X				X	X	X	X				
	Shorebirds				X	X	X	X	X	X	X	X	X	X	X	X				
	Dunlin				X	X	X	X	X						X	X				
	Red knot		T				X	X					X	X						
	Western sandpiper	C			X	X	X	X			X	X	X	X	X	X				
	Least sandpiper				X	X	X	X	X		X	X	X	X	X	X				
	Snowy plover				X	X	X	X	X	X	X	X	X	X	X	X	FEB-AUG	FEB-AUG	FEB-AUG	MAR-SEP
	Piping plover		T		X	X	X	X	X		X	X	X	X	X	X				
	Wading birds				X	X	X	X	X	X	X	X	X	X	X	X	MAR-JUL	MAR-JUL	MAR-JUL	MAR-AUG
	Reddish egret				X	X	X	X	X	X	X	X	X	X	X	X	FEB-AUG	APR-AUG	APR-AUG	APR-SEP
	Waterfowl				X	X	X	X	X	X	X	X	X	X	X	X				
903	Migratory songbirds						X	X	X	X		X	X	X	X					
905	Migratory songbirds						X	X	X	X		X	X	X	X					
	Peregrine falcon				X	X	X	X	X				X	X	X	X				
	Shorebirds				X	X	X	X	X	X	X	X	X	X	X	X				
	Wilson's plover	C					X	X	X	X	X	X	X	X			MAR-AUG			
	Long-billed curlew	C			X	X	X	X	X	X	X	X	X	X	X	X				
	Wading birds				X	X	X	X	X	X	X	X	X	X	X	X	MAR-JUL	MAR-JUL	MAR-JUL	MAR-AUG
	Waterfowl				X	X	X	X	X	X	X	X	X	X	X	X				

Fish

RARNUM	NAME	S	F	CONC	J	F	M	A	M	J	J	A	S	O	N	D	LARV/JUV	SPAWNING
884	Native fish community				X	X	X	X	X	X	X	X	X	X	X	X		
	Black drum				X	X	X	X	X	X	X	X	X	X	X	X	ALLYEAR	DEC-MAY
	Snook				X	X	X	X	X	X	X	X	X	X	X	X		JUN-JUL
885	Native fish community				X	X	X	X	X	X	X	X	X	X	X	X		
	Snook				X	X	X	X	X	X	X	X	X	X	X	X		JUN-JUL
886	Native fish community				X	X	X	X	X	X	X	X	X	X	X	X		
	Sharks				X	X	X	X	X	X	X	X	X	X	X	X		
	Black drum				X	X	X	X	X	X	X	X	X	X	X	X	ALLYEAR	DEC-MAY
	Silver perch				X	X	X	X	X	X	X	X	X	X	X	X	ALLYEAR	APR-SEP
	Snook				X	X	X	X	X	X	X	X	X	X	X	X		JUN-JUL
	Pigfish				X				X	X	X	X	X	X	X	X		MAR-APR
	Spotfin mojarra				X	X	X	X	X	X	X	X	X	X	X	X		
889	Native fish community				X	X	X	X	X	X	X	X	X	X	X	X		
	Sheepshead				X	X	X	X	X	X	X	X	X	X	X	X	JAN-MAY	FEB-APR
	Tarpon				X	X	X	X	X	X	X	X	X	X	X	X		APR-JUL
	Black drum				X	X	X	X	X	X	X	X	X	X	X	X	ALLYEAR	DEC-MAY
	Snook			LOW	X	X	X	X	X	X	X	X	X	X	X	X		JUN-JUL
	Crevalle jack				X	X	X	X	X	X	X	X	X	X	X	X	MAR-NOV	MAR-SEP
	Gray snapper				X	X	X	X	X	X	X	X	X	X	X	X	APR-NOV	JUN-SEP
	Lookdown				X	X	X	X	X	X	X	X	X	X	X	X		
895	Native fish community				X	X	X	X	X	X	X	X	X	X	X	X		
	Tarpon				X	X	X	X	X	X	X	X	X	X	X	X		APR-JUL
	Black drum				X	X	X	X	X	X	X	X	X	X	X	X	ALLYEAR	DEC-MAY
	Snook				X	X	X	X	X	X	X	X	X	X	X	X		JUN-JUL
	Gars				X	X	X	X	X	X	X	X	X	X	X	X		MAY-AUG
905	Native fish community				X	X	X	X	X	X	X	X	X	X	X	X		
	Snook			LOW	X	X	X	X	X	X	X	X	X	X	X	X		JUN-JUL

Invertebrate

RARNUM	NAME	S	F	CONC	J	F	M	A	M	J	J	A	S	O	N	D	LARV/JUV	SPAWNING
884	Native shrimp and crab community				X	X	X	X	X	X	X	X	X	X	X	X		
885	Native shrimp and crab community				X	X	X	X	X	X	X	X	X	X	X	X		
886	Native shrimp and crab community				X	X	X	X	X	X	X	X	X	X	X	X		
889	Atlantic brief squid				X	X	X	X	X	X	X	X	X	X	X	X		
	Native shrimp and crab community				X	X	X	X	X	X	X	X	X	X	X	X		
895	Eastern oyster				X	X	X	X	X	X	X	X	X	X	X	X	MAY-JAN	MAR-NOV
	Native shrimp and crab community				X	X	X	X	X	X	X	X	X	X	X	X		
905	Native shrimp and crab community				X	X	X	X	X	X	X	X	X	X	X	X		

Mammal

RARNUM	NAME	S	F	CONC	J	F	M	A	M	J	J	A	S	O	N	D	LARV/JUV	SPAWNING	MATING	CALVING
887	Ocelot		E	LOW	X	X	X	X	X	X	X	X	X	X	X	X				
	Coues' rice rat				X	X	X	X	X	X	X	X	X	X	X	X		ALLYEAR		
889	Bottlenose dolphin				X	X	X	X	X	X	X	X	X	X	X	X	MAR-MAY	JUL-AUG	JAN-DEC	JAN-DEC
	West Indian manatee		E	LOW		X	X	X	X	X	X	X	X	X	X					
	Ocelot		E	LOW	X	X	X	X	X	X	X	X	X	X	X	X				
905	Jaguarundi		E	LOW	X	X	X	X	X	X	X	X	X	X	X	X		NOV-DEC		
	Ocelot		E	LOW	X	X	X	X	X	X	X	X	X	X	X	X				

Mammal

RARNUM	NAME	S	F	CONC	J	F	M	A	M	J	J	A	S	O	N	D	LARV/JUV	SPAWNING	MATING	CALVING
	Coues' rice rat				X	X	X	X	X	X	X	X	X	X	X	X		ALLYEAR		

Reptile

RARNUM	NAME	S	F	CONC	J	F	M	A	M	J	J	A	S	O	N	D	NESTING	LAYING	HATCHING	LARV/JUV
887	Black-striped snake			LOW	X	X	X	X	X	X	X	X	X	X	X	X				
	Texas tortoise				X	X	X	X	X	X	X	X	X	X	X	X	JUN-JUL			
895	American alligator				X	X	X	X	X	X	X	X	X	X	X	X	JUN-SEP	JUN-DEC	JUN-DEC	ALLYEAR
900	Speckled racer			LOW	X	X	X	X	X	X	X	X	X	X	X	X				
	Texas tortoise				X	X	X	X	X	X	X	X	X	X	X	X	JUN-JUL			
905	Black-striped snake			LOW	X	X	X	X	X	X	X	X	X	X	X	X				
	Speckled racer			LOW	X	X	X	X	X	X	X	X	X	X	X	X				
	Texas tortoise				X	X	X	X	X	X	X	X	X	X	X	X	JUN-JUL			

Human Use Resources

	RARNUM	NAME	CONTACT	CONTACT INFO
Aquaculture Site	5029	Harlingen Shrimp Farms Ltd.	Louis Hamper	Rt. 3 Box 300, Los Fresnos, TX 78566 - 210-233-4872
Boat Ramp	2245	Laguna Vista		
	2254	Brownsville Ship Channel		cameronnuecesrio@shipchannel
Facility	1543	State of Texas #1	Chad Foster	956-790-1607

1. Incident Name	2. Operational Period (Date/Time)	Assignment List ICS 204-OS
------------------	-----------------------------------	----------------------------

3. Branch	4. Division/Group
-----------	-------------------

5. Operations Personnel	
Operations Section Chief	_____
Branch Director	_____
Division/Group Supervisor	_____

6. Resources Assigned This Period						"X" Indicates 204a attachment with special instructions
Resource Identifier	Leader	Contact Info #	# of Persons	Reporting Info/Notes/Remarks		

7. Assignments

SAFETY NOTE: Shallow water and highly fished area. Moderate to high vessel traffic in the Holly beach area. Alligators have also been sighted in this area.

8. Site Number: 265-A	9. Quad Name Laguna Vista	10. NOAA Chart # 11301	11. GLO Atlas Page # 265	12. County Cameron
--------------------------	------------------------------	---------------------------	-----------------------------	-----------------------

13. Site Information: Laguna Vista Cove Laguna Vista Cove is a shallow cove that is highly fished. Locally known as Holly Beach, area is an out flow to local shrimp farms and the Port Isabel Reservoir. The cove is encompassed by black mangrove and tidal flats.			14. Latitude From: 26 06' 57" N	To:
			15. Longitude From: 097 17' 38" W	To:

16. Closest Boat Ramp Laguna Vista Boat Ramp	17. Distance From Ramp 1 nm	18. Boat Type Flat Bottom Boat
---	--------------------------------	-----------------------------------

19. Directions From Local Sector Hwy 77 south exit Hwy 100. East on Hwy 100 to FM 510. North on FM 510 to Holly Beach Road East.		20. Closest Airport Port Isabel-Cameron Co. Airport
		21. Closest Helo Spot Port Isabel-Cameron Co. Airport

22. Trustee/Contact Numbers	23. Resources at Risk	24. Width of inlet 2,500' in ft.
USCG: 956-364-7400 RRC: 512-463-6788	Atlas Priority High	25. Water depth in ft. 1' - 2'
USCG DUTY: 956-592-0544 TPWD: 713-869-5001	Environmental High	26. Current Slow
TGLO: (800) 832-8224 NRDA: (512) 463 -9309	Economic High	27. No. of Personnel 4
TCEQ: 956-778-5423 USFWS: 956-748-3607		

25. Booming Strategy Recommendation Deflection boom to exclude product from the Laguna Vista Cove. Protection boom for black mangrove fringe around cove.

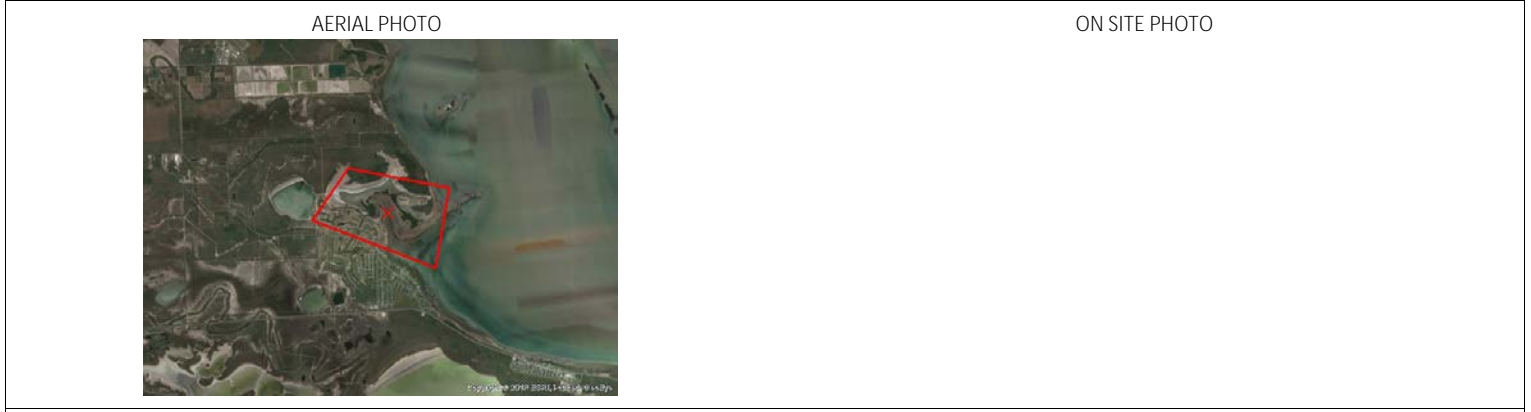

29. Prepared By:	30. Reviewed by (PSC)	31. Reviewed by (OSC):
Assignment List	ICS 204 OS (Geographic Response Plan)	Project Updated:

"Response strategies may need to be modified to account for changes due to seasonality, weather conditions, spill characteristics, tides and any other considerations."

1. Incident Name	2. Operational Period (Date/Time)	Assignment List ICS 204-OS
------------------	-----------------------------------	----------------------------

3. Branch	4. Division/Group
-----------	-------------------

5. Operations Personnel	
Operations Section Chief	_____
Branch Director	_____
Division/Group Supervisor	_____

6. Resources Assigned This Period "X" Indicates 204a attachment with special instructions

Resource Identifier	Leader	Contact Info #	# of Persons	Reporting Info/Notes/Remarks

7. Assignments

SAFETY NOTE: Very shallow water with steel and wood debris within the bay. Oyster beds and some rip rap along shoreline.

8. Site Number: 265-B	9. Quad Name Laguna Vista	10. NOAA Chart # 11301	11. GLO Atlas Page # 265	12. County Cameron
--------------------------	------------------------------	---------------------------	-----------------------------	-----------------------

13. Site Information: Guyman Channel/ Entrance to the Bahia Grande Guyman Channel joins the Brownsville Ship Channel to the Bahia Grande. This site is a sensitive restoration site on the Laguna Atascosa Wildlife Refuge with mostly clay banks but with some oysters and black mangroves empassing the shoreline.	14. Latitude From: 26° 00' 54"N	To:	
	15. Longitude From: 97° 16' 37.2"W	To:	

16. Closest Boat Ramp Hwy 48 Boat Ramp	17. Distance From Ramp 2.38 nm	18. Boat Type Flat Bottom Boat
---	-----------------------------------	-----------------------------------

19. Directions From Local Sector Hwy 77 South to FM 511. East on FM 511 to Hwy 48. East on Hwy 48 to Guyman Channel.	20. Closest Airport Brownsville/ SPI International Airport
	21. Closest Helo Spot Brownsville/ SPI International Airport

22. Trustee/Contact Numbers USCG: 956-364-7400 RRC: 512-463-6788 USCG DUTY: 956-592-0544 TPWD: 713-869-5001 TGLO: (800) 832-8224 NRDA: (512) 463 -9309 TCEQ: 956-778-5423 USFWS: 956-748-3607	23. Resources at Risk Atlas Priority High Environmental High Economic High	24. Width of inlet 85 ft in ft. 25. Water depth in ft. 7 ft (channel)/ 2-3 26. Current Fast 27. No. of Personnel 2-4
---	--	---

25. Booming Strategy Recommendation Deflection boom of the Guyman Channel to direct product away from the Bahia Grande. Adjust for changing tides and weather.
--



29. Prepared By:	30. Reviewed by (PSC)	31. Reviewed by (OSC):
Assignment List	ICS 204 OS (Geographic Response Plan)	Project Updated:

"Response strategies may need to be modified to account for changes due to seasonality, weather conditions, spill characteristics, tides and any other considerations."