

TEXAS POINT

(WEST OF JOHNSON'S BAYOU, p.30)

Click Here or Scroll Down for Associated Map Data

Click on the Geographic Response Plan Target to View the ICS Form

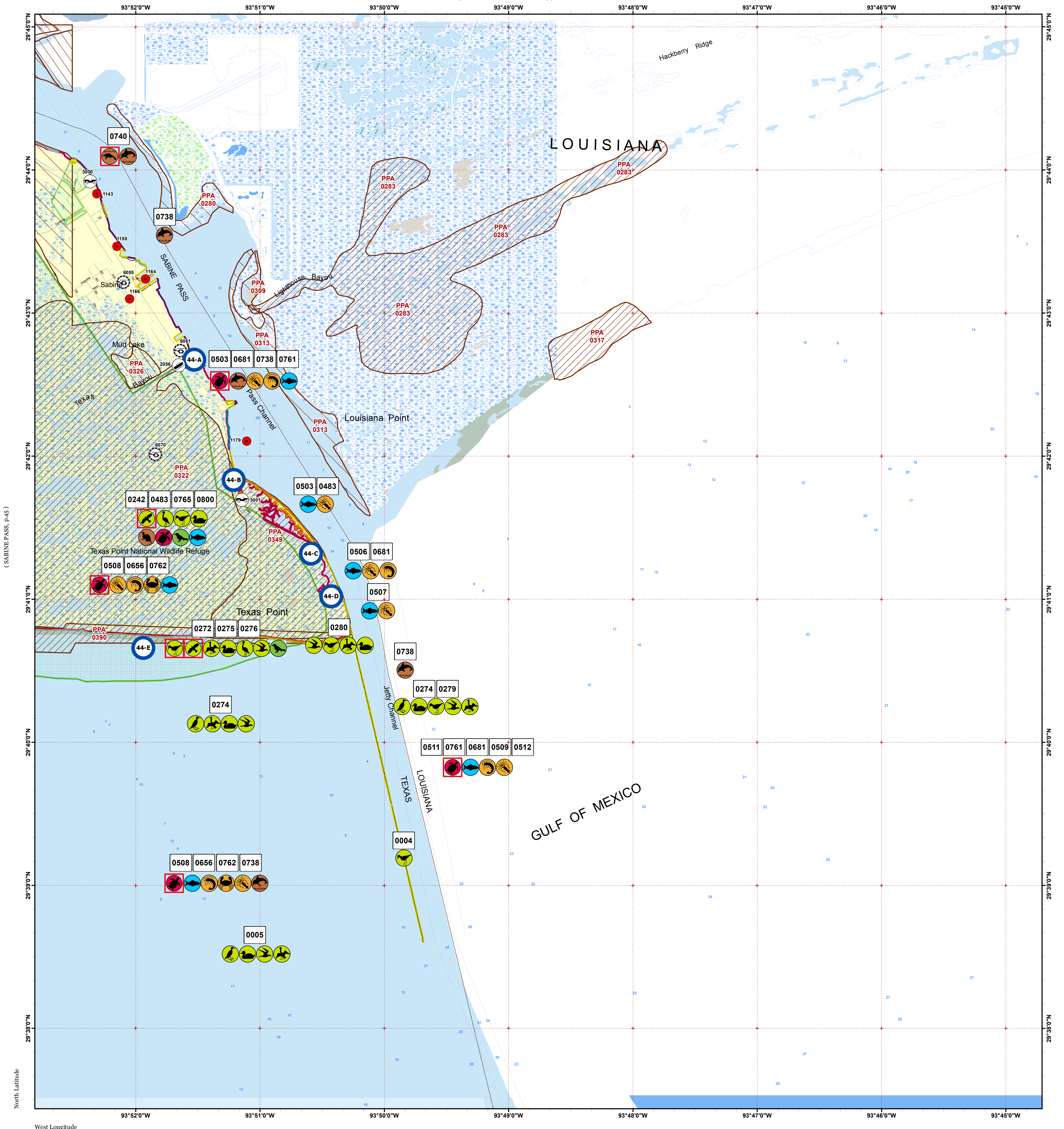

Oil Spill Planning and Response Atlas
2016

The Texas General Land Office makes no representations or warranties regarding the accuracy or completeness of the information depicted on this map or the data from which it was produced. This map is not suitable for navigational purposes and does not purport to depict boundaries of private and public land.

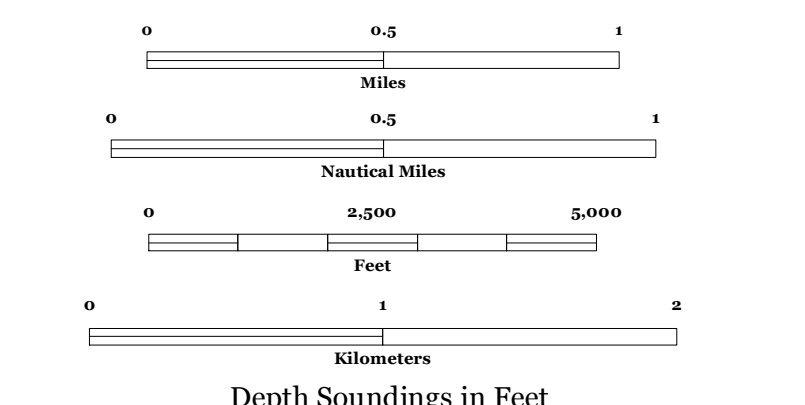
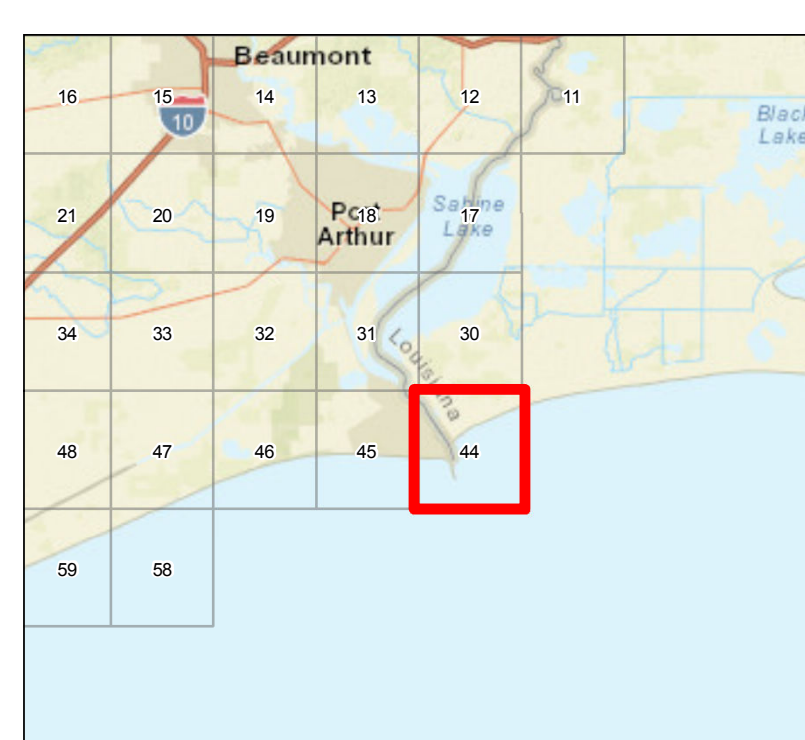

- ### Human Use Features
- Beach Access
 - Boat Ramp
 - Facility
 - Heliport
 - Geographic Response Plan

- ### Map Base Layers
- Road
 - GIWW
 - Wildlife Refuge
 - State Parks/WMA's
 - Anchorage
 - Estuarine Seagrass or Algae Bed
 - Bays
 - Salt and Brackish Marshes
 - Beach or Tidal Flat
 - Marine Bottom
 - Rocky Shoreline
 - Marine Shoreline
 - Lake / Pond
 - County Boundary
 - City Limits

- ### Priority Protection Areas
- HIGH
 - MEDIUM
 - LOW

- ### Species Icons Within Map Quad
- Turtle
 - Turtle T/E
 - Benthic Marine
 - Cephalopod
 - Crab
 - Shrimp
 - Fish
 - Dolphin
 - Mammal T/E
 - Small Mammal
 - Diving Bird
 - Gull/Tern
 - Passerine
 - Pelagic Bird
 - Raptor
 - Raptor Endangered
 - Shorebird
 - Shorebird Endangered
 - Wading
 - Waterfowl

- ### ENVIRONMENTAL SENSITIVITY INDEX
- 10D Mangroves and Woody Vegetation
 - 10C Freshwater Swamps
 - 10B Freshwater Marshes
 - 10A Salt and Brackish Water Marshes
 - 9 Sheltered Tidal Flats
 - 8C Sheltered Rocky/Karst Shores
 - 8D Sheltered Scarps
 - 8B Sheltered Riprap Structures
 - 8A Sheltered Solid Manmade Structures
 - 7 Exposed Tidal Flats
 - 6B Exposed Riprap Structures
 - 6A Gravel or Shell Beaches
 - 5 Mixed Sand and Gravel or Shell Beaches
 - 4 Coarse-Grained Sand Beaches
 - 3B Scarps and Steep Slopes in Sand
 - 3A Fine-Grained Sand Beaches
 - 2B Wave-Cut Clay Platforms
 - 2A Scarps and Steep Slopes in Clay
 - 1 Exposed Walls and Other Solid Structures

Quadrant: TEXAS POINT

Map # :44

Biological Information for this quadrant represents known concentration areas of occurrence.

Habitat Priority Protection Areas

PPA ID	PRIORITY	POLY DESCRIPTION	BIRDS RANK	BIRDS DESCRIPTION	FISH RANK	FISH DESCRIPTION	WETLANDS RANK	WETLANDS DESCRIPTION
PPA0280	LOW	East shore of Sabine Pass, north of Sabine Pass lighthouse					HIGH	
PPA0283	HIGH	Lighthouse Bayou and surrounding marshes	HIGH	Feeding area for ducks and geese	HIGH	Nursery for shrimp, crab, finfish	HIGH	Cordgrass marshes
PPA0309	LOW	Lighthouse Bayou			HIGH	Oysters, gillnetting, crabbing, recreational fishing		
PPA0313	LOW	East shore of Sabine Pass, at Sabine Pass Lighthouse and south to Louisiana Point					HIGH	
PPA0317	HIGH	Marsh 1.5 miles northeast of Louisiana Point	HIGH		HIGH	Important nursery	HIGH	Chenier marsh, tidal flow
PPA0322	HIGH	Texas Point NWR	HIGH	Nesting seaside sparrow, rails, bittern; feeding wading birds, shorebirds, peregrine falcon, merlin, mink	HIGH	High priority nursery for finfish, crab, shrimp	HIGH	Tidally influenced, brackish to saline marsh (smooth cordgrass, marshhay cordgrass)
PPA0326	MEDIUM	Marsh southeast of Mud Lake	HIGH				HIGH	
PPA0349	HIGH	Texas Point	HIGH		HIGH	High priority nursery for finfish, crab, shrimp	HIGH	Tidally influenced, brackish to saline marsh (smooth cordgrass, marshhay cordgrass)
PPA0390	HIGH	Gulf shoreline	HIGH	Piping and snowy plovers, willets, ruddy turnstone, other shorebirds, peregrine falcon, terns, brown pelican; high use areas vary				

Biological Resources

Bird

RARNUM	NAME	S	F	T	E	CONC	J	F	M	A	M	J	J	A	S	O	N	D	Nesting	Migrating	Molting
0004	Shorebirds					HIGH	X	X	X	X	X		X	X	X	X	X	X	-	-	-
0005	American white pelican					COMMON	X	X	X	X	X			X	X	X	X	X	-	-	-
	Brown pelican					COMMON	X	X	X	X	X	X	X	X	X	X	X	X	-	-	-
	Cormorants					COMMON	X	X	X	X	X	X	X	X	X	X	X	X	-	-	-
	Diving birds					-	X	X	X	X	X	X	X	X	X	X	X	X	-	-	-
	Grebes					UNCOMMON	X	X	X	X	X	X			X	X	X	X	-	-	-
	Loons					-	X	X	X	X	X					X	X	X	-	-	-
	Gulls					COMMON-ABUNDANT	X	X	X	X	X	X	X	X	X	X	X	X	-	-	-
	Terns					COMMON-ABUNDANT	X	X	X	X	X	X	X	X	X	X	X	X	-	-	-
	Magnificent frigatebird					COMMON					X	X	X	X	X	X	X		-	-	-
	Masked booby					UNCOMMON			X	X	X	X	X	X	X	X			-	-	-
	Northern gannet					COMMON	X	X	X	X						X	X	X	-	-	-
	Shearwaters					UNCOMMON								X	X	X	X		-	-	-
	Storm-petrels					RARE					X	X	X						-	-	-
	Bufflehead					UNCOMMON	X	X	X								X	X	-	-	-
	Canvasback					UNCOMMON	X	X	X							X	X	X	-	-	-
	Diving ducks					-	X	X	X	X	X					X	X	X	-	-	-
	Greater scaup					UNCOMMON	X	X	X								X	X	-	-	-
	Lesser scaup					COMMON	X	X	X	X						X	X	X	-	-	-
	Scoters					RARE	X	X	X	X							X	X	-	-	-
0006	Migratory songbirds					-				X	X								-	-	-
0242	Seaside sparrow					-	X	X	X	X	X	X	X	X	X	X	X	X	MAR-SEP	-	-
	Merlin					-	X	X	X	X					X	X	X	X	-	-	-
	Peregrine falcon	S		T		-	X	X	X	X				X	X	X	X	X	-	-	-
	Shorebirds					-	X	X	X	X	X		X	X	X	X	X	X	-	-	-
	American bittern					-	X	X	X	X	X				X	X	X	X	-	-	-
	Clapper rail					-	X	X	X	X	X	X	X	X	X	X	X	X	FEB-SEP	-	-
	Marsh birds					-	X	X	X	X	X	X	X	X	X	X	X	X	-	-	-
	Wading birds					-	X	X	X	X	X	X	X	X	X	X	X	X	-	-	-
	American coot					1000S	X	X	X	X					X	X	X	X	-	-	-
	American wigeon					100S	X	X	X						X	X	X	X	-	-	-
	Blue-winged teal					1000S	X	X	X	X	X	X	X	X	X	X	X	X	MAY-JUL	-	-
	Bufflehead					10S	X	X	X							X	X		-	-	-
	Canvasback					10S	X	X	X							X	X	X	-	-	-
	Dabbling ducks					-	X	X	X	X	X				X	X	X	X	-	-	-
	Fulvous whistling-duck					10S	X	X	X	X	X	X	X	X	X	X	X	X	MAY-AUG	-	-
	Gadwall					10000S	X	X	X	X					X	X	X	X	-	-	-
	Green-winged teal					1000S	X	X	X	X					X	X	X	X	-	-	-
	Lesser scaup					10000S	X	X	X	X						X	X	X	-	-	-
	Mallard					10S	X	X	X							X	X	X	-	-	-
	Mottled duck					100S	X	X	X	X	X	X	X	X	X	X	X	X	FEB-AUG	-	JUN-AUG
	Northern pintail					100S	X	X	X						X	X	X	X	-	-	-
	Northern shoveler					1000S	X	X	X	X					X	X	X	X	-	-	-
	Redhead					100S	X	X	X							X	X	X	-	-	-
	Ruddy duck					100S	X	X	X							X	X	X	-	-	-
0272	Brown pelican					-	X	X	X	X	X	X	X	X	X	X	X	X	-	-	-
	Pelicans					-	X	X	X	X	X	X	X	X	X	X	X	X	-	-	-
	Black skimmer					-	X	X	X	X	X	X	X	X	X	X	X	X	-	-	-
	Gulls					-	X	X	X	X	X	X	X	X	X	X	X	X	-	-	-
	Terns					-	X	X	X	X	X	X	X	X	X	X	X	X	-	-	-
	Shorebirds					-	X	X	X	X	X		X	X	X	X	X	X	-	-	-
	Redhead					0-300-BIRDS	X	X	X							X	X	X	-	-	-

Bird

RARNUM	NAME	S F	T E	CONC	J	F	M	A	M	J	J	A	S	O	N	D	Nesting	Migrating	Molting
0274	American white pelican			COMMON	X	X	X	X	X			X	X	X	X	X	-	-	-
	Brown pelican			COMMON	X	X	X	X	X	X	X	X	X	X	X	X	-	-	-
	Cormorants			COMMON	X	X	X	X	X	X	X	X	X	X	X	X	-	-	-
	Diving birds			-	X	X	X	X	X	X	X	X	X	X	X	X	-	-	-
	Grebes			UNCOMMON	X	X	X	X	X	X			X	X	X	X	-	-	-
	Loons			-	X	X	X	X	X					X	X	X	-	-	-
	Gulls			COMMON-ABUNDANT	X	X	X	X	X	X	X	X	X	X	X	X	-	-	-
	Terns			COMMON-ABUNDANT	X	X	X	X	X	X	X	X	X	X	X	X	-	-	-
	Magnificent frigatebird			COMMON					X	X	X	X	X	X	X		-	-	-
	Masked booby			UNCOMMON			X	X	X	X	X	X	X	X			-	-	-
	Northern gannet			COMMON	X	X	X	X						X	X	X	-	-	-
	Shearwaters			UNCOMMON								X	X	X	X		-	-	-
	Storm-petrels			RARE					X	X	X						-	-	-
	Bufflehead			UNCOMMON	X	X	X								X	X	-	-	-
	Canvasback			UNCOMMON	X	X	X							X	X	X	-	-	-
	Diving ducks			-	X	X	X	X	X					X	X	X	-	-	-
	Greater scaup			UNCOMMON	X	X	X								X	X	-	-	-
	Lesser scaup			COMMON	X	X	X	X						X	X	X	-	-	-
	Redhead			0-300-BIRDS	X	X	X							X	X	X	-	-	-
	Scoters			RARE	X	X	X	X							X	X	-	-	-
0275	Seaside sparrow			-	X	X	X	X	X	X	X	X	X	X	X	X	MAR-SEP	-	-
	Merlin			-	X	X	X	X					X	X	X	X	-	-	-
	Peregrine falcon	S	T	-	X	X	X	X				X	X	X	X	X	-	-	-
	Piping plover	S/F	T/T	POTENTIAL	X	X	X	X	X		X	X	X	X	X	X	-	-	-
	Shorebirds			-	X	X	X	X	X		X	X	X	X	X	X	-	-	-
	American bittern			-	X	X	X	X	X				X	X	X	X	-	-	-
	Clapper rail			-	X	X	X	X	X	X	X	X	X	X	X	X	FEB-SEP	-	-
	Marsh birds			-	X	X	X	X	X	X	X	X	X	X	X	X	-	-	-
	Wading birds			-	X	X	X	X	X	X	X	X	X	X	X	X	-	-	-
	American coot			1000S	X	X	X	X					X	X	X	X	-	-	-
	American wigeon			100S	X	X	X						X	X	X	X	-	-	-
	Blue-winged teal			1000S	X	X	X	X	X	X	X	X	X	X	X	X	MAY-JUL	-	-
	Bufflehead			10S	X	X	X								X	X	-	-	-
	Canvasback			10S	X	X	X							X	X	X	-	-	-
	Dabbling ducks			-	X	X	X	X	X				X	X	X	X	-	-	-
	Fulvous whistling-duck			10S	X	X	X	X	X	X	X	X	X	X	X	X	MAY-AUG	-	-
	Gadwall			10000S	X	X	X	X					X	X	X	X	-	-	-
	Green-winged teal			1000S	X	X	X	X					X	X	X	X	-	-	-
	Lesser scaup			10000S	X	X	X	X						X	X	X	-	-	-
	Mallard			10S	X	X	X							X	X	X	-	-	-
	Mottled duck			100S	X	X	X	X	X	X	X	X	X	X	X	X	FEB-AUG	-	JUN-AUG
	Northern pintail			100S	X	X	X						X	X	X	X	-	-	-
	Northern shoveler			1000S	X	X	X	X					X	X	X	X	-	-	-
	Redhead			100S	X	X	X						X	X	X		-	-	-
	Ruddy duck			100S	X	X	X						X	X	X		-	-	-
0276	Brown pelican			-	X	X	X	X	X	X	X	X	X	X	X	X	-	-	-
	Pelicans			-	X	X	X	X	X	X	X	X	X	X	X	X	-	-	-
	Black skimmer			-	X	X	X	X	X	X	X	X	X	X	X	X	-	-	-
	Gulls			-	X	X	X	X	X	X	X	X	X	X	X	X	-	-	-
	Terns			-	X	X	X	X	X	X	X	X	X	X	X	X	-	-	-
	Piping plover	S/F	T/T	POTENTIAL	X	X	X	X	X		X	X	X	X	X	X	-	-	-
	Shorebirds			-	X	X	X	X	X		X	X	X	X	X	X	-	-	-
	Redhead			0-300-BIRDS	X	X	X							X	X	X	-	-	-
0279	Shorebirds			HIGH	X	X	X	X	X		X	X	X	X	X	X	-	-	-
	Redhead			0-300-BIRDS	X	X	X							X	X	X	-	-	-
0280	Brown pelican			-	X	X	X	X	X	X	X	X	X	X	X	X	-	-	-
	Pelicans			-	X	X	X	X	X	X	X	X	X	X	X	X	-	-	-
	Black skimmer			-	X	X	X	X	X	X	X	X	X	X	X	X	-	-	-
	Gulls			-	X	X	X	X	X	X	X	X	X	X	X	X	-	-	-
	Terns			-	X	X	X	X	X	X	X	X	X	X	X	X	-	-	-
	Shorebirds			-	X	X	X	X	X		X	X	X	X	X	X	-	-	-
	Redhead			0-300-BIRDS	X	X	X							X	X	X	-	-	-

Fish

RARNUM	NAME	S F	T E	CONC	J	F	M	A	M	J	J	A	S	O	N	D	Spawning	Eggs	Larvae	Juveniles	Adults
0483	Tarpon			RARE			X	X	X	X	X	X	X	X	X		-	-	-	MAR-NOV	-
0503	Gizzard shad			ABUNDANT	X	X	X	X	X	X	X	X	X	X	X	X	-	-	-	-	JAN-DEC
	Atlantic croaker			HIGHLY-ABUNDANT	X	X	X	X	X	X	X	X	X	X	X	X	-	DEC-APR	DEC-APR	DEC-APR	APR-NOV
	Bay anchovy			COMMON	X	X	X	X	X	X	X	X	X	X	X	X	MAR-NOV	MAR-NOV	MAR-NOV	JAN-DEC	JAN-DEC
	Black drum			COMMON	X	X	X	X	X	X	X	X	X	X	X	X	FEB-JUL	-	MAR-JUL	AUG-JAN	JAN-DEC
	Bull shark			COMMON	X	X	X	X	X	X	X	X	X	X	X	X	-	MAY-AUG	MAY-AUG	APR-NOV	JAN-DEC
	Gafftopsail catfish			ABUNDANT				X	X	X	X	X	X	X			APR-MAY	-	-	APR-OCT	APR-OCT
	Gulf menhaden			ABUNDANT	X	X	X	X	X	X	X	X	X	X	X	X	-	-	-	JAN-DEC	APR-DEC
	Hardhead catfish			ABUNDANT	X	X	X	X	X	X	X	X	X	X	X	X	MAY-AUG	MAY-SEP	MAY-SEP	JUN-SEP	JAN-DEC
	Pinfish			RARE				X	X	X	X	X	X	X			-	-	-	APR-OCT	APR-OCT
	Red drum			COMMON	X	X	X	X	X	X	X	X	X	X	X	X	-	-	SEP-NOV	-	JAN-DEC
	Sand seatrout			COMMON	X	X	X	X	X	X	X	X	X	X	X	X	-	-	-	JAN-DEC	JAN-DEC
	Sheepshead			COMMON	X	X	X	X	X	X	X	X	X	X	X	X	-	-	-	DEC-FEB	JAN-DEC
	Southern flounder			ABUNDANT										X	X		-	-	-	-	OCT-NOV
	Spot			HIGHLY-ABUNDANT	X	X	X	X	X	X	X	X	X	X	X	X	-	-	FEB-JUN	FEB-JUN	JAN-DEC
	Spotted seatrout			COMMON	X	X	X	X	X	X	X	X	X	X	X	X	FEB-OCT	FEB-OCT	-	-	JAN-DEC
	Star drum			-	X	X	X	X	X	X	X	X	X	X	X	X	-	-	-	-	-
	Striped mullet			COMMON	X	X	X	X	X	X	X	X	X	X	X	X	-	-	-	JAN-DEC	JAN-DEC
	Tarpon			RARE			X	X	X	X	X	X	X	X			-	-	-	MAR-NOV	-
	White mullet			COMMON					X	X	X	X					-	-	-	JUN-SEP	-
	Gulf killifish			COMMON	X	X	X	X	X	X	X	X	X	X	X	X	MAR-SEP	MAR-SEP	MAR-OCT	JAN-DEC	JAN-DEC
	Silver perch			RARE	X	X	X	X	X	X	X	X	X	X	X	X	MAY-SEP	MAY-SEP	MAY-SEP	OCT-NOV	JAN-DEC
	Silversides			COMMON	X	X	X	X	X	X	X	X	X	X	X	X	MAR-AUG	MAR-AUG	MAR-AUG	JAN-DEC	JAN-DEC
	Alligator gar			COMMON	X	X	X	X	X	X	X	X	X	X	X	X	-	-	-	JAN-DEC	JAN-DEC

Fish

RARNUM	NAME	S	F	T	E	CONC	J	F	M	A	M	J	J	A	S	O	N	D	Spawning	Eggs	Larvae	Juveniles	Adults
	Spotted gar					ABUNDANT	X	X	X	X	X	X	X	X	X	X	X	X	APR-MAY	APR-MAY	-	JAN-DEC	JAN-DEC
	Atlantic spadefish					RARE						X	X	X	X				-	-	-	JUL-OCT	-
	Bay whiff					RARE	X	X	X	X	X	X	X	X	X	X	X	X	-	-	-	JUL-AUG	JAN-DEC
	Spotfin mojarra					RARE								X	X				-	-	-	-	-
	Atlantic bumper					RARE								X	X				-	-	-	-	AUG-SEP
	Crevalle jack					COMMON						X	X	X					-	-	-	JUN-AUG	-
	Spanish mackerel					COMMON									X	X			-	-	-	SEP-OCT	SEP-OCT
0506	Gizzard shad					ABUNDANT	X	X	X	X	X	X	X	X	X	X	X	X	-	-	-	-	JAN-DEC
	Atlantic croaker					HIGHLY-ABUNDANT	X	X	X	X	X	X	X	X	X	X	X	X	-	DEC-APR	DEC-APR	DEC-APR	APR-NOV
	Bay anchovy					COMMON	X	X	X	X	X	X	X	X	X	X	X	X	MAR-NOV	MAR-NOV	MAR-NOV	JAN-DEC	JAN-DEC
	Black drum					COMMON	X	X	X	X	X	X	X	X	X	X	X	X	FEB-JUL	-	MAR-JUL	AUG-JAN	JAN-DEC
	Bull shark					COMMON	X	X	X	X	X	X	X	X	X	X	X	X	-	MAY-AUG	MAY-AUG	APR-NOV	JAN-DEC
	Gafftopsail catfish					ABUNDANT				X	X	X	X	X	X	X			APR-MAY	-	-	APR-OCT	APR-OCT
	Gulf menhaden					ABUNDANT	X	X	X	X	X	X	X	X	X	X	X	X	-	-	-	JAN-DEC	APR-DEC
	Hardhead catfish					ABUNDANT	X	X	X	X	X	X	X	X	X	X	X	X	MAY-AUG	MAY-SEP	MAY-SEP	JUN-SEP	JAN-DEC
	Pinfish					RARE				X	X	X	X	X	X	X			-	-	-	APR-OCT	APR-OCT
	Red drum					COMMON	X	X	X	X	X	X	X	X	X	X	X	X	-	-	SEP-NOV	-	JAN-DEC
	Sand seatrout					COMMON	X	X	X	X	X	X	X	X	X	X	X	X	-	-	-	JAN-DEC	JAN-DEC
	Sheepshead					COMMON	X	X	X	X	X	X	X	X	X	X	X	X	-	-	-	DEC-FEB	JAN-DEC
	Southern flounder					ABUNDANT										X	X		-	-	-	-	OCT-NOV
	Spot					HIGHLY-ABUNDANT	X	X	X	X	X	X	X	X	X	X	X	X	-	-	FEB-JUN	FEB-JUN	JAN-DEC
	Spotted seatrout					COMMON	X	X	X	X	X	X	X	X	X	X	X	X	FEB-OCT	FEB-OCT	-	-	JAN-DEC
	Star drum					-	X	X	X	X	X	X	X	X	X	X	X	X	-	-	-	-	-
	Striped mullet					COMMON	X	X	X	X	X	X	X	X	X	X	X	X	-	-	-	JAN-DEC	JAN-DEC
	Tarpon					RARE			X	X	X	X	X	X	X	X	X		-	-	-	MAR-NOV	-
	White mullet					COMMON					X	X	X	X					-	-	-	JUN-SEP	-
	Gulf killifish					COMMON	X	X	X	X	X	X	X	X	X	X	X	X	MAR-SEP	MAR-SEP	MAR-OCT	JAN-DEC	JAN-DEC
	Silver perch					RARE	X	X	X	X	X	X	X	X	X	X	X	X	MAY-SEP	MAY-SEP	MAY-SEP	OCT-NOV	JAN-DEC
	Silversides					COMMON	X	X	X	X	X	X	X	X	X	X	X	X	MAR-AUG	MAR-AUG	MAR-AUG	JAN-DEC	JAN-DEC
	Alligator gar					COMMON	X	X	X	X	X	X	X	X	X	X	X	X	-	-	-	JAN-DEC	JAN-DEC
	Spotted gar					ABUNDANT	X	X	X	X	X	X	X	X	X	X	X	X	APR-MAY	APR-MAY	-	JAN-DEC	JAN-DEC
	Atlantic spadefish					RARE						X	X	X	X				-	-	-	JUL-OCT	-
	Bay whiff					RARE	X	X	X	X	X	X	X	X	X	X	X	X	-	-	-	JUL-AUG	JAN-DEC
	Spotfin mojarra					RARE								X	X				-	-	-	-	-
	Atlantic bumper					RARE								X	X				-	-	-	-	AUG-SEP
	Crevalle jack					COMMON						X	X	X					-	-	-	JUN-AUG	-
	Spanish mackerel					COMMON									X	X			-	-	-	SEP-OCT	SEP-OCT
	Spinner shark					-					X	X	X	X	X	X			-	-	-	MAY-OCT	MAY-OCT
0507	Gizzard shad					ABUNDANT	X	X	X	X	X	X	X	X	X	X	X	X	-	-	-	-	JAN-DEC
	Atlantic croaker					HIGHLY-ABUNDANT	X	X	X	X	X	X	X	X	X	X	X	X	-	DEC-APR	DEC-APR	DEC-APR	APR-NOV
	Bay anchovy					COMMON	X	X	X	X	X	X	X	X	X	X	X	X	MAR-NOV	MAR-NOV	MAR-NOV	JAN-DEC	JAN-DEC
	Black drum					COMMON	X	X	X	X	X	X	X	X	X	X	X	X	FEB-JUL	-	MAR-JUL	AUG-JAN	JAN-DEC
	Bull shark					COMMON	X	X	X	X	X	X	X	X	X	X	X	X	-	MAY-AUG	MAY-AUG	APR-NOV	JAN-DEC
	Gafftopsail catfish					ABUNDANT				X	X	X	X	X	X	X			APR-MAY	-	-	APR-OCT	APR-OCT
	Gulf menhaden					ABUNDANT	X	X	X	X	X	X	X	X	X	X	X	X	-	-	-	JAN-DEC	APR-DEC
	Hardhead catfish					ABUNDANT	X	X	X	X	X	X	X	X	X	X	X	X	MAY-AUG	MAY-SEP	MAY-SEP	JUN-SEP	JAN-DEC
	Pinfish					RARE				X	X	X	X	X	X	X			-	-	-	APR-OCT	APR-OCT
	Red drum					COMMON	X	X	X	X	X	X	X	X	X	X	X	X	-	-	SEP-NOV	-	JAN-DEC
	Sand seatrout					COMMON	X	X	X	X	X	X	X	X	X	X	X	X	-	-	-	JAN-DEC	JAN-DEC
	Sheepshead					-	X	X	X	X	X	X	X	X	X	X	X	X	FEB-APR	-	-	-	JAN-DEC
	Southern flounder					ABUNDANT										X	X		-	-	-	-	OCT-NOV
	Spot					HIGHLY-ABUNDANT	X	X	X	X	X	X	X	X	X	X	X	X	-	-	FEB-JUN	FEB-JUN	JAN-DEC
	Spotted seatrout					COMMON	X	X	X	X	X	X	X	X	X	X	X	X	FEB-OCT	FEB-OCT	-	-	JAN-DEC
	Star drum					-	X	X	X	X	X	X	X	X	X	X	X	X	-	-	-	-	-
	Striped mullet					COMMON	X	X	X	X	X	X	X	X	X	X	X	X	-	-	-	JAN-DEC	JAN-DEC
	Tarpon					RARE			X	X	X	X	X	X	X	X	X		-	-	-	MAR-NOV	-
	White mullet					COMMON					X	X	X	X					-	-	-	JUN-SEP	-
	Gulf killifish					COMMON	X	X	X	X	X	X	X	X	X	X	X	X	MAR-SEP	MAR-SEP	MAR-OCT	JAN-DEC	JAN-DEC
	Silver perch					RARE	X	X	X	X	X	X	X	X	X	X	X	X	MAY-SEP	MAY-SEP	MAY-SEP	OCT-NOV	JAN-DEC
	Silversides					COMMON	X	X	X	X	X	X	X	X	X	X	X	X	MAR-AUG	MAR-AUG	MAR-AUG	JAN-DEC	JAN-DEC
	Alligator gar					COMMON	X	X	X	X	X	X	X	X	X	X	X	X	-	-	-	JAN-DEC	JAN-DEC
	Spotted gar					ABUNDANT	X	X	X	X	X	X	X	X	X	X	X	X	APR-MAY	APR-MAY	-	JAN-DEC	JAN-DEC
	Atlantic spadefish					RARE						X	X	X	X				-	-	-	JUL-OCT	-
	Bay whiff					RARE	X	X	X	X	X	X	X	X	X	X	X	X	-	-	-	JUL-AUG	JAN-DEC
	Blennies					-	X	X	X	X	X	X	X	X	X	X	X	X	-	-	-	-	-
	Spotfin mojarra					RARE								X	X				-	-	-	-	-
	Atlantic bumper					RARE								X	X				-	-	-	-	AUG-SEP
	Crevalle jack					COMMON						X	X	X					-	-	-	JUN-AUG	-
	Spanish mackerel					COMMON									X	X			-	-	-	SEP-OCT	SEP-OCT
	Spinner shark					-					X	X	X	X	X	X			-	-	-	MAY-OCT	MAY-OCT
0508	Atlantic croaker					HIGHLY-ABUNDANT	X	X	X	X	X	X	X	X	X	X	X	X	AUG-APR	-	-	APR-NOV	JAN-DEC
	Atlantic sharpnose shark					-				X	X	X	X	X	X				-	-	-	APR-OCT	-
	Bay anchovy					-	X	X	X	X	X	X	X	X	X	X	X	X	MAR-NOV	MAR-NOV	MAR-NOV	JAN-DEC	JAN-DEC
	Black drum					-	X	X	X	X	X	X	X	X	X	X	X	X	FEB-JUL	-	MAR-JUL	AUG-JAN	JAN-DEC
	Bull shark					ABUNDANT	X	X	X	X	X	X	X	X	X	X	X	X	-	MAY-AUG	MAY-AUG	APR-NOV	JAN-DEC
	Gafftopsail catfish					-						X	X	X	X	X			-	-	-	-	-
	Gray snapper					-	X	X	X	X	X	X	X	X	X	X	X	X	-	-	APR-NOV	JAN-DEC	JAN-DEC
	Gulf menhaden					-			X	X	X	X	X										

Fish

RARNUM	NAME	S	F	T	E	CONC	J	F	M	A	M	J	J	A	S	O	N	D	Spawning	Eggs	Larvae	Juveniles	Adults
	Sand seatrout					ABUNDANT	X	X	X	X	X	X	X	X	X	X	X	X	MAR-SEP	MAR-SEP	MAR-SEP	-	SEP-FEB
	Sheepshead					-	X	X	X	X	X	X	X	X	X	X	X	X	-	-	JAN-MAY	-	JAN-DEC
	Silver seatrout					-	X	X	X	X	X	X	X	X	X	X	X	X	-	-	-	-	-
	Southern flounder					-	X	X							X	X	X	X	SEP-FEB	-	-	OCT-DEC	SEP-FEB
	Southern kingfish					-						X	X	X	X	X			-	-	-	-	JUN-OCT
	Spot					-	X	X	X	X	X	X	X	X	X			X	DEC-APR	-	-	-	DEC-SEP
	Spotted seatrout					-	X	X							X	X	X	X	-	-	-	-	SEP-FEB
	Star drum					COMMON	X	X	X	X	X	X	X	X	X	X	X	X	-	-	-	-	JAN-DEC
	Striped mullet					ABUNDANT	X	X							X	X	X	X	OCT-DEC	-	-	-	SEP-FEB
	Silver perch					HIGHLY-ABUNDANT	X	X										X	-	-	-	-	DEC-FEB
	Atlantic spadefish					-	X	X	X	X	X	X	X	X	X	X	X	X	-	-	-	-	APR-NOV
	Banded drum					-			X	X	X	X	X	X					-	-	-	-	-
	Florida pompano					-	X	X	X	X	X	X	X	X	X	X	X	X	-	-	MAY-AUG	MAY-DEC	JAN-DEC
	Gray triggerfish					ABUNDANT	X	X	X	X	X	X	X	X	X	X	X	X	-	-	-	-	JAN-DEC
	Red snapper					-	X	X	X	X	X	X	X	X	X	X	X	X	-	-	-	-	JAN-DEC
	Atlantic bumper					-				X	X	X	X	X	X	X	X		-	-	-	-	MAY-NOV
	Atlantic tripletail					-	X	X	X	X	X	X	X	X	X	X	X	X	-	-	-	-	-
	Blackfin tuna					-				X	X	X	X	X	X	X			-	-	-	-	MAY-OCT
	Blacktip shark					-			X	X	X	X	X	X	X	X	X	X	-	-	-	-	MAR-DEC
	Cobia					-					X	X	X	X					-	-	-	-	-
	Crevalle jack					-	X	X	X	X	X	X	X	X	X	X	X	X	-	-	MAR-NOV	-	JAN-DEC
	Greater amberjack					-	X	X	X	X	X	X	X	X	X	X	X	X	-	-	-	-	JAN-DEC
	Gulf butterfish					HIGHLY-ABUNDANT	X	X	X	X	X	X	X	X	X	X	X	X	-	-	-	-	JAN-DEC
	King mackerel					-				X	X	X	X	X	X				-	-	-	-	MAY-OCT
	Spanish mackerel					ABUNDANT			X	X	X	X	X	X	X	X	X		MAY-SEP	MAY-SEP	-	MAR-NOV	MAR-NOV
	Spinner shark					-				X	X	X	X	X	X				-	-	-	-	MAY-OCT
0509	Atlantic croaker					HIGHLY-ABUNDANT	X	X	X	X	X	X	X	X	X	X	X	X	AUG-APR	-	-	-	APR-NOV
	Atlantic sharpnose shark					-				X	X	X	X	X	X	X			-	-	-	-	APR-OCT
	Bay anchovy					-	X	X	X	X	X	X	X	X	X	X	X	X	MAR-NOV	MAR-NOV	MAR-NOV	JAN-DEC	JAN-DEC
	Black drum					-	X	X	X	X	X	X	X	X	X	X	X	X	FEB-JUL	-	MAR-JUL	AUG-JAN	JAN-DEC
	Bull shark					ABUNDANT	X	X	X	X	X	X	X	X	X	X	X	X	-	MAY-AUG	MAY-AUG	APR-NOV	JAN-DEC
	Gafftopsail catfish					-						X	X	X	X	X			-	-	-	-	-
	Gray snapper					-	X	X	X	X	X	X	X	X	X	X	X	X	-	-	APR-NOV	JAN-DEC	JAN-DEC
	Gulf menhaden					-			X	X	X	X	X	X	X	X			JUL-OCT	-	-	-	MAR-OCT
	Hardhead catfish					-	X	X	X	X	X	X	X	X	X	X	X	X	MAY-SEP	-	-	-	JAN-DEC
	Lane snapper					-	X	X	X	X	X	X	X	X	X	X	X	X	-	-	-	-	-
	Pinfish					-	X	X	X	X	X	X	X	X	X	X	X	X	AUG-APR	-	-	-	JAN-DEC
	Red drum					-	X	X	X	X	X	X	X	X	X	X	X	X	AUG-OCT	-	-	-	JAN-DEC
	Sand seatrout					ABUNDANT	X	X	X	X	X	X	X	X	X	X	X	X	MAR-SEP	MAR-SEP	MAR-SEP	-	SEP-FEB
	Sheepshead					-	X	X	X	X	X	X	X	X	X	X	X	X	-	-	JAN-MAY	-	JAN-DEC
	Silver seatrout					-	X	X	X	X	X	X	X	X	X	X	X	X	-	-	-	-	-
	Southern flounder					-	X	X							X	X	X	X	SEP-FEB	-	-	OCT-DEC	SEP-FEB
	Southern kingfish					-						X	X	X	X	X			-	-	-	-	JUN-OCT
	Spot					-	X	X	X	X	X	X	X	X	X			X	DEC-APR	-	-	-	DEC-SEP
	Spotted seatrout					-	X	X							X	X	X	X	-	-	-	-	SEP-FEB
	Star drum					COMMON	X	X	X	X	X	X	X	X	X	X	X	X	-	-	-	-	JAN-DEC
	Striped mullet					ABUNDANT	X	X							X	X	X	X	OCT-DEC	-	-	-	SEP-FEB
	Silver perch					HIGHLY-ABUNDANT	X	X										X	-	-	-	-	DEC-FEB
	Atlantic spadefish					-	X	X	X	X	X	X	X	X	X	X	X	X	-	-	-	-	APR-NOV
	Banded drum					-			X	X	X	X	X	X					-	-	-	-	-
	Blennies					-	X	X	X	X	X	X	X	X	X	X	X	X	-	-	-	-	-
	Florida pompano					-	X	X	X	X	X	X	X	X	X	X	X	X	-	-	MAY-AUG	MAY-DEC	JAN-DEC
	Gray triggerfish					ABUNDANT	X	X	X	X	X	X	X	X	X	X	X	X	-	-	-	-	JAN-DEC
	Red snapper					-	X	X	X	X	X	X	X	X	X	X	X	X	-	-	-	-	JAN-DEC
	Atlantic bumper					-				X	X	X	X	X	X	X	X		-	-	-	-	MAY-NOV
	Atlantic tripletail					-	X	X	X	X	X	X	X	X	X	X	X	X	-	-	-	-	-
	Blackfin tuna					-				X	X	X	X	X	X				-	-	-	-	MAY-OCT
	Blacktip shark					-			X	X	X	X	X	X	X	X	X	X	-	-	-	-	MAR-DEC
	Cobia					-					X	X	X	X					-	-	-	-	-
	Crevalle jack					-	X	X	X	X	X	X	X	X	X	X	X	X	-	-	MAR-NOV	-	JAN-DEC
	Greater amberjack					-	X	X	X	X	X	X	X	X	X	X	X	X	-	-	-	-	JAN-DEC
	Gulf butterfish					HIGHLY-ABUNDANT	X	X	X	X	X	X	X	X	X	X	X	X	-	-	-	-	JAN-DEC
	King mackerel					-				X	X	X	X	X	X				-	-	-	-	MAY-OCT
	Spanish mackerel					ABUNDANT			X	X	X	X	X	X	X	X	X		MAY-SEP	MAY-SEP	-	MAR-NOV	MAR-NOV
	Spinner shark					-				X	X	X	X	X	X				-	-	-	-	MAY-OCT
0511	Gizzard shad					ABUNDANT	X	X	X	X	X	X	X	X	X	X	X	X	-	-	-	-	JAN-DEC
	Atlantic croaker					HIGHLY-ABUNDANT	X	X	X	X	X	X	X	X	X	X	X	X	-	DEC-APR	DEC-APR	DEC-APR	APR-NOV
	Atlantic sharpnose shark					-				X	X	X	X	X	X				-	-	-	-	APR-OCT
	Bay anchovy					COMMON	X	X	X	X	X	X	X	X	X	X	X	X	MAR-NOV	MAR-NOV	MAR-NOV	JAN-DEC	JAN-DEC
	Black drum					COMMON	X	X	X	X	X	X	X	X	X	X	X	X	FEB-JUL	-	MAR-JUL	AUG-JAN	JAN-DEC
	Bull shark					ABUNDANT	X	X	X	X	X	X	X	X	X	X	X	X	-	MAY-AUG	MAY-AUG	APR-NOV	JAN-DEC
	Gafftopsail catfish					ABUNDANT				X	X	X	X	X	X				APR-MAY	-	-	-	APR-OCT
	Gulf menhaden					ABUNDANT	X	X	X	X	X	X	X	X	X	X	X	X	-	-	-	-	JAN-DEC
	Hardhead catfish					ABUNDANT	X	X	X	X	X	X	X	X	X	X	X	X	MAY-AUG	MAY-SEP	MAY-SEP	JUN-SEP	JAN-DEC
	Pinfish					RARE				X	X	X	X	X	X				-	-	-	-	APR-OCT
	Red drum					COMMON	X	X	X	X	X	X	X	X	X	X	X	X	-	-	SEP-NOV	-	JAN-DEC
	Sand seatrout					COMMON	X	X	X	X	X	X	X	X	X	X	X	X	-	-	-	-	JAN-DEC

Fish

RARNUM	NAME	S F	T E	CONC	J	F	M	A	M	J	J	A	S	O	N	D	Spawning	Eggs	Larvae	Juveniles	Adults
	Sheepshead			COMMON	X	X	X	X	X	X	X	X	X	X	X	X	-	-	-	DEC-FEB	JAN-DEC
	Southern flounder			ABUNDANT										X	X	-	-	-	-	OCT-NOV	
	Spot			HIGHLY-ABUNDANT	X	X	X	X	X	X	X	X	X	X	X	X	-	-	FEB-JUN	FEB-JUN	JAN-DEC
	Spotted seatrout			COMMON	X	X	X	X	X	X	X	X	X	X	X	X	FEB-OCT	FEB-OCT	-	-	JAN-DEC
	Star drum			-	X	X	X	X	X	X	X	X	X	X	X	X	-	-	-	-	-
	Striped mullet			COMMON	X	X	X	X	X	X	X	X	X	X	X	X	-	-	-	JAN-DEC	JAN-DEC
	Tarpon			RARE			X	X	X	X	X	X	X	X	X	-	-	-	MAR-NOV	-	
	White mullet			COMMON						X	X	X	X			-	-	-	JUN-SEP	-	
	Gulf killifish			COMMON	X	X	X	X	X	X	X	X	X	X	X	X	MAR-SEP	MAR-SEP	MAR-OCT	JAN-DEC	JAN-DEC
	Silver perch			RARE	X	X	X	X	X	X	X	X	X	X	X	X	MAY-SEP	MAY-SEP	MAY-SEP	OCT-NOV	JAN-DEC
	Silversides			COMMON	X	X	X	X	X	X	X	X	X	X	X	X	MAR-AUG	MAR-AUG	MAR-AUG	JAN-DEC	JAN-DEC
	Alligator gar			COMMON	X	X	X	X	X	X	X	X	X	X	X	X	-	-	-	JAN-DEC	JAN-DEC
	Spotted gar			ABUNDANT	X	X	X	X	X	X	X	X	X	X	X	X	APR-MAY	APR-MAY	-	JAN-DEC	JAN-DEC
	Atlantic spadefish			RARE						X	X	X	X			-	-	-	JUL-OCT	-	
	Bay whiff			RARE	X	X	X	X	X	X	X	X	X	X	X	X	-	-	-	JUL-AUG	JAN-DEC
	Spotfin mojarra			RARE								X	X			-	-	-	-	-	
	Atlantic bumper			RARE								X	X			-	-	-	-	AUG-SEP	
	Blacktip shark			-			X	X	X	X	X	X	X	X	X	X	-	-	-	MAR-DEC	MAR-DEC
	Crevalle jack			COMMON						X	X	X				-	-	-	JUN-AUG	-	
	Spanish mackerel			COMMON									X	X		-	-	-	SEP-OCT	SEP-OCT	
	Spinner shark			-					X	X	X	X	X	X		-	-	-	MAY-OCT	MAY-OCT	
0512	Gizzard shad			ABUNDANT	X	X	X	X	X	X	X	X	X	X	X	X	-	-	-	-	JAN-DEC
	Atlantic croaker			HIGHLY-ABUNDANT	X	X	X	X	X	X	X	X	X	X	X	X	-	DEC-APR	DEC-APR	DEC-APR	APR-NOV
	Atlantic sharpnose shark			-			X	X	X	X	X	X	X			-	-	-	APR-OCT	-	
	Bay anchovy			COMMON	X	X	X	X	X	X	X	X	X	X	X	X	MAR-NOV	MAR-NOV	MAR-NOV	JAN-DEC	JAN-DEC
	Black drum			COMMON	X	X	X	X	X	X	X	X	X	X	X	X	FEB-JUL	-	MAR-JUL	AUG-JAN	JAN-DEC
	Bull shark			ABUNDANT	X	X	X	X	X	X	X	X	X	X	X	X	-	MAY-AUG	MAY-AUG	APR-NOV	JAN-DEC
	Gafftopsail catfish			ABUNDANT				X	X	X	X	X	X			APR-MAY	-	-	APR-OCT	APR-OCT	
	Gulf menhaden			ABUNDANT	X	X	X	X	X	X	X	X	X	X	X	X	-	-	-	JAN-DEC	APR-DEC
	Hardhead catfish			ABUNDANT	X	X	X	X	X	X	X	X	X	X	X	X	MAY-AUG	MAY-SEP	MAY-SEP	JUN-SEP	JAN-DEC
	Pinfish			RARE				X	X	X	X	X	X			-	-	-	APR-OCT	APR-OCT	
	Red drum			COMMON	X	X	X	X	X	X	X	X	X	X	X	X	-	-	SEP-NOV	-	JAN-DEC
	Sand seatrout			COMMON	X	X	X	X	X	X	X	X	X	X	X	X	-	-	-	JAN-DEC	JAN-DEC
	Sheepshead			-	X	X	X	X	X	X	X	X	X	X	X	X	FEB-APR	-	-	-	JAN-DEC
	Southern flounder			ABUNDANT										X	X	-	-	-	-	OCT-NOV	
	Spot			HIGHLY-ABUNDANT	X	X	X	X	X	X	X	X	X	X	X	X	-	-	FEB-JUN	FEB-JUN	JAN-DEC
	Spotted seatrout			COMMON	X	X	X	X	X	X	X	X	X	X	X	X	FEB-OCT	FEB-OCT	-	-	JAN-DEC
	Star drum			-	X	X	X	X	X	X	X	X	X	X	X	X	-	-	-	-	-
	Striped mullet			COMMON	X	X	X	X	X	X	X	X	X	X	X	X	-	-	-	JAN-DEC	JAN-DEC
	Tarpon			RARE			X	X	X	X	X	X	X	X	X	-	-	-	MAR-NOV	-	
	White mullet			COMMON						X	X	X	X			-	-	-	JUN-SEP	-	
	Gulf killifish			COMMON	X	X	X	X	X	X	X	X	X	X	X	X	MAR-SEP	MAR-SEP	MAR-OCT	JAN-DEC	JAN-DEC
	Silver perch			RARE	X	X	X	X	X	X	X	X	X	X	X	X	MAY-SEP	MAY-SEP	MAY-SEP	OCT-NOV	JAN-DEC
	Silversides			COMMON	X	X	X	X	X	X	X	X	X	X	X	X	MAR-AUG	MAR-AUG	MAR-AUG	JAN-DEC	JAN-DEC
	Alligator gar			COMMON	X	X	X	X	X	X	X	X	X	X	X	X	-	-	-	JAN-DEC	JAN-DEC
	Spotted gar			ABUNDANT	X	X	X	X	X	X	X	X	X	X	X	X	APR-MAY	APR-MAY	-	JAN-DEC	JAN-DEC
	Atlantic spadefish			RARE						X	X	X	X			-	-	-	JUL-OCT	-	
	Bay whiff			RARE	X	X	X	X	X	X	X	X	X	X	X	X	-	-	-	JUL-AUG	JAN-DEC
	Blennies			-	X	X	X	X	X	X	X	X	X	X	X	X	-	-	-	-	-
	Spotfin mojarra			RARE								X	X			-	-	-	-	-	
	Atlantic bumper			RARE								X	X			-	-	-	-	AUG-SEP	
	Blacktip shark			-			X	X	X	X	X	X	X	X	X	X	-	-	-	MAR-DEC	MAR-DEC
	Crevalle jack			COMMON						X	X	X				-	-	-	JUN-AUG	-	
	Spanish mackerel			COMMON									X	X		-	-	-	SEP-OCT	SEP-OCT	
	Spinner shark			-					X	X	X	X	X	X		-	-	-	MAY-OCT	MAY-OCT	

Invertebrate

RARNUM	NAME	S F	T E	CONC	J	F	M	A	M	J	J	A	S	O	N	D	Spawning	Eggs	Larvae	Juveniles	Adults
0656	Brief squid			-	X	X	X	X	X	X	X	X	X	X	X	X	MAR-DEC	MAR-DEC	MAR-DEC	JAN-DEC	JAN-DEC
	Blue crab			ABUNDANT	X	X	X	X	X	X	X	X	X	X	X	X	-	-	JAN-DEC	-	-
	Lesser blue crab			-	X	X	X	X	X	X	X	X	X	X	X	X	-	-	MAR-DEC	-	-
	Atlantic seabob shrimp			-	X									X	X	X	-	-	-	-	OCT-JAN
	Brown shrimp			-			X	X	X	X	X	X	X	X			-	-	-	-	MAR-OCT
	White shrimp			ABUNDANT	X	X	X	X	X	X	X	X	X	X	X	X	MAR-SEP	-	-	-	JAN-DEC
0681	Brown shrimp			ABUNDANT		X	X	X	X	X	X	X	X	X			-	-	FEB-APR	-	MAR-OCT
	White shrimp			ABUNDANT					X	X	X	X	X	X			-	-	MAY-NOV	-	-

Marine Mammal

RARNUM	NAME	S F	T E	CONC	J	F	M	A	M	J	J	A	S	O	N	D	Mating	Calving	Pupping	Molting
0738	Bottlenose dolphin			-	X	X	X	X	X	X	X	X	X	X	X	X	-	JAN-DEC	-	-
0740	Bottlenose dolphin			-	X	X	X	X	X	X	X	X	X	X	X	X	-	JAN-DEC	-	-
	West Indian manatee	S/F	E/E	VERY-RARE						X	X	X					-	-	-	-

Reptile

RARNUM	NAME	S F	T E	CONC	J	F	M	A	M	J	J	A	S	O	N	D	Nesting	Hatching	Interesting	Juveniles	Adults
0761	Kemp's ridley sea turtle	S/F	E/E	COMMON				X	X	X	X	X	X	X	X		-	-	-	APR-NOV	-
0762	Green sea turtle	S/F	T/T	OCCASIONAL			X	X	X	X	X	X	X	X	X		-	-	-	MAR-NOV	-
	Hawksbill sea turtle	S/F	E/E	OCCASIONAL			X	X	X	X	X	X	X				-	-	-	MAR-OCT	-
	Kemp's ridley sea turtle	S/F	E/E	COMMON				X	X	X	X	X	X	X			-	-	-	APR-NOV	APR-NOV

Reptile

RARNUM	NAME	S F	T E	CONC	J	F	M	A	M	J	J	A	S	O	N	D	Nesting	Hatching	Interesting	Juveniles	Adults
	Loggerhead sea turtle	S/F	T/T	OCCASIONAL	X	X	X	X	X	X	X	X	X	X	X	X	-	-	-	JAN-DEC	-
0765	Diamondback terrapin			-	X	X	X	X	X	X	X	X	X	X	X	X	APR-MAY	JUN-SEP	-	JAN-DEC	JAN-DEC

Terrestrial Mammal

RARNUM	NAME	S F	T E	CONC	J	F	M	A	M	J	J	A	S	O	N	D	Nesting
0800	Northern river otter			-	X	X	X	X	X	X	X	X	X	X	X	X	N/A

Human Use Resources

	RARNUM	NAME	CONTACT	CONTACT INFO
Beach Access	3000	Access SW to Beach-ID 151		
	3001	Access NW to Beach-ID 150		
Boat Ramp	2056	George's Landing		
Facility	1143	Sabine Base Yard	Philip Rundle	713-937-3100
	1150	Coral Marine Services, LLC, Sabine Pass Support Facility	Kelly Linn	409-460-4559
	1164	Sabine Pilot Boat Slip	Tommy Rutherford	
	1166	USCG Station Sabine Pass	Todd Smith	409-971-2200
	1179	Rowan Companies, Inc.	John Espinosa	713-621-7800
Heliport	6055	MFS SABINE PASS	3XA9	HOUSTON, TX 77056
	6061	ARCO SABINE	TS48	HOUSTON, TX 77251
	6070	TENNECO SHOREBASE	TS91	NEW ORLEANS, LA 70186

1. Incident Name	2. Operational Period (Date/Time)	Assignment List ICS 204-OS
------------------	-----------------------------------	----------------------------

3. Branch	4. Division/Group
-----------	-------------------

5. Operations Personnel	_____
Operations Section Chief	_____
Branch Director	_____
Division/Group Supervisor	_____

6. Resources Assigned This Period "X" Indicates 204a attachment with special instructions

Resource Identifier	Leader	Contact Info #	# of Persons	Reporting Info/Notes/Remarks

7. Assignments

SAFETY NOTE: Strong currents are present during tidal cycles. Be aware of High volume of vessel traffic in Sabine Pass Channel.

8. Site Number: 44-A	9. Quad Name Texas Point	10. NOAA Chart # 11342	11. GLO Atlas Page # 44	12. County Jefferson
-------------------------	-----------------------------	---------------------------	----------------------------	-------------------------

13. Site Information: 44-A Site 44-A is Texas Bayou, which is located on the West side of the Sabine Pass Channel approximately 3.25 miles from the mouth of the Gulf of Mexico. Texas Bayou feeds the extensive salt marsh that is located on the Texas Point National Wildlife Refuge. Texas Bayou is highly tidally influenced. This site should receive attention immediately if a spill threatens this area. The result of oil entering the marsh through this Bayou would be detrimental. Beacon Maritime 409-670-1060. Rowan Companies, Inc. 409-971-4000. Additional Equipment need: At least a 40-lb Anchor and Anchor Bouies.	14. Latitude From: N 29°42'42.39"	To:	15. Longitude From: W 93°51'31.98"	To:
---------------------------------------------------------------------------------------------------------------------------------------------------------------------------------------------------------------------------------------------------------------------------------------------------------------------------------------------------------------------------------------------------------------------------------------------------------------------------------------------------------------------------------------------------------------------------------------------------------------------------------------------------	---------------------------------------------	-----	----------------------------------------------	-----

16. Closest Boat Ramp Dick Dowling Park	17. Distance From Ramp 1.75 miles	18. Boat Type Flat Bottom Boat
--------------------------------------------	--------------------------------------	-----------------------------------

19. Directions From Local Sector To reach Dick Dowling State Park you wouldtake Hwy 69/96 South to Hwy 73 West. Exit onto Hwy 82 South. Travel on Hwy 82 South to Hwy 87 South. Take a Right on Hwy 87 South to Sabine Pass. Continue straight at the 4-way stop in Sabine Pass. This is Spur3322/ Dowling Rd. Dick Dowling State Park is located approximately 1 ½ miles down on the Left hand side of the road.	20. Closest Airport Jefferson County	21. Closest Helo Spot Jefferson County
-----------------------------------------------------------------------------------------------------------------------------------------------------------------------------------------------------------------------------------------------------------------------------------------------------------------------------------------------------------------------------------------------------------------------------	-----------------------------------------	-------------------------------------------

22. Trustee/Contact Numbers USCG: (409) 723-6509 RRC: (713)869-5001 USCG DUTY: (409) 719-1597 TPWD: (409)892-8666 TGLO: (800) 832-8224 NRDA: (512) 463 -9309 TCEQ: (409)781-9330 USFWS: (281) 286-8282	23. Resources at Risk Atlas Priority High Environmental Habitat for fish, shrimp, crab and oyster, wading birds, pelican, shore birds, osprey and salt marsh grass Economic Recreational, Commercial	24. Width of inlet 320' in ft. 25. Water depth in ft. 15' 26. Current Fast 27. No. of Personnel >6
--------------------------------------------------------------------------------------------------------------------------------------------------------------------------------------------------------------------	---------------------------------------------------------------------------------------------------------------------------------------------------------------------------------------------------------------	-------------------------------------------------------------------------------------------------------------

25. Booming Strategy Recommendation Boom should be configured in an exclusion pattern as to prevent oil from enteringcuts. Bring sufficient anchors and rope to accomplish task. Additional Equipment need: At least a 40-lb Anchor and Anchor Buoys.



29. Prepared By:	30. Reviewed by (PSC)	31. Reviewed by (OSC):
Assignment List	ICS 204 OS (Geographic Response Plan)	Project Updated:

"Response strategies may need to be modified to account for changes due to seasonality, weather conditions, spill characteristics, tides and any other considerations."

1. Incident Name	2. Operational Period (Date/Time)	Assignment List ICS 204-OS
------------------	-----------------------------------	----------------------------

3. Branch	4. Division/Group
-----------	-------------------

5. Operations Personnel	
Operations Section Chief	_____
Branch Director	_____
Division/Group Supervisor	_____

6. Resources Assigned This Period "X" Indicates 204a attachment with special instructions

Resource Identifier	Leader	Contact Info #	# of Persons	Reporting Info/Notes/Remarks

7. Assignments

SAFETY NOTE: Strong currents and high seas are present in this area. A concrete sea wall is located along the West bank of the Sabine Pass Channel and is covered by water during high tide.

8. Site Number: 44-B	9. Quad Name Texas Point	10. NOAA Chart # 11342	11. GLO Atlas Page # 44	12. County Jefferson
-------------------------	-----------------------------	---------------------------	----------------------------	-------------------------

13. Site Information: 44-B Site 44-B is a small cove located on the west side of the Sabine Pass Channel approximately 1 mile north of the old Sabine Pilot Station. This site has road access, which is Hwy 87 to Sabine Pass. Continue straight after stop sign on Dowling Rd. This road will have a "T" intersection. Turn right at South 1st and travel 2.3 miles to the cove. Cove would make good collection point with easy access	14. Latitude From: N 29°42'00.05"	To:	
	15. Longitude From: W 93°51'13.34"	To:	

16. Closest Boat Ramp Sabine Pass Public Boat Launch	17. Distance From Ramp 3.6 miles	18. Boat Type Flat Bottom Boat
---------------------------------------------------------	-------------------------------------	-----------------------------------

19. Directions From Local Sector To reach Sabine Pass Public Boat Launch you would take Hwy 69/96 South to Hwy 73 West. Exit onto Hwy 82 South. Travel on Hwy 82 South. Take a right on Hwy 87 South to Sabine Pass. Take a left on South Broadway St. The launch is located at the end of this road.	20. Closest Airport Jefferson County
	21. Closest Helo Spot Jefferson County

22. Trustee/Contact Numbers	23. Resources at Risk	24. Width of inlet 500' in ft.
USCG: (409) 723-6509 RRC: (713)869-5001	Atlas Priority High	25. Water depth in ft. 0-2'
USCG DUTY: (409) 719-1597 TPWD: (409)892-8666	Environmental Habitat for fish, shrimp, crab, oyster and wading birds	26. Current Medium
TGLO: (800) 832-8224 NRDA: (512) 463 -9309	Economic Recreational, Commercial	27. No. of Personnel 4
TCEQ: (409)781-9330 USFWS: (281) 286-8282		

25. Booming Strategy Recommendation
Boom should be configured in an exclusion and or deflection pattern as to prevent oil from entering cuts. Bring sufficient anchors and rope to accomplish task.



29. Prepared By:	30. Reviewed by (PSC)	31. Reviewed by (OSC):
Assignment List	ICS 204 OS (Geographic Response Plan)	Project Updated:

"Response strategies may need to be modified to account for changes due to seasonality, weather conditions, spill characteristics, tides and any other considerations."

1. Incident Name	2. Operational Period (Date/Time)	Assignment List ICS 204-OS
------------------	-----------------------------------	----------------------------

3. Branch	4. Division/Group
-----------	-------------------

5. Operations Personnel	
Operations Section Chief	_____
Branch Director	_____
Division/Group Supervisor	_____

6. Resources Assigned This Period						"X" Indicates 204a attachment with special instructions
Resource Identifier	Leader	Contact Info #	# of Persons	Reporting Info/Notes/Remarks		

7. Assignments

SAFETY NOTE: The water is very shallow near this inlet. Oyster reefs could damage boats. A concrete seawall is present between this inlet and the Sabine Pass Channel, but is not visible at high tide. Strong currents in area during tidal changes.

8. Site Number: 44-C	9. Quad Name Texas Point	10. NOAA Chart # 11342	11. GLO Atlas Page # 44	12. County Jefferson
-------------------------	-----------------------------	---------------------------	----------------------------	-------------------------

13. Site Information: 44-C Site 44-C is an inlet on the west side of the Sabine Pass Channel directly behind the old Sabine Pilot Station. This inlet flows parallel to South 1st Ave and leads into Texas Point Wildlife Refuge. During tidal cycles water can flow in and out of the sensitive marsh area to the west through large culverts underneath the access road. At high tides the access road is covered with water making access difficult.		14. Latitude From: N 29°41'19.00"	To:
		15. Longitude From: W 93°50'32.01"	To:

16. Closest Boat Ramp Sabine Pass Public Boat Launch	17. Distance From Ramp 4.6 miles	18. Boat Type Airboat
---------------------------------------------------------	-------------------------------------	--------------------------

19. Directions From Local Sector To reach Sabine Pass Public Boat Launch you would take Hwy 69/96 South to Hwy 73 West. Exit onto Hwy 82 South. Travel on Hwy 82 South to Hwy 87 South. Take a right on Hwy 87 South to Sabine Pass. Take a left on South Broadway St. The launch is located at the end of this road.		20. Closest Airport Jefferson County
		21. Closest Helo Spot Jefferson County

22. Trustee/Contact Numbers	23. Resources at Risk	24. Width of inlet 215' in ft.
USCG: (409) 723-6509 RRC: (713)869-5001	Atlas Priority High	25. Water depth in ft. 2'
USCG DUTY: (409) 719-1597 TPWD: (409)892-8666	Environmental Habitat for fish, shrimp, crab, oyster, wading birds, pelicans and shore birds	26. Current Fast
TGLO: (800) 832-8224 NRDA: (512) 463 -9309	Economic Recreational, commercial	27. No. of Personnel >6
TCEQ: (409)781-9330 USFWS: (281) 286-8282		

25. Booming Strategy Recommendation Boom should be configured in an exclusion pattern as to prevent oil from entering cuts. Bring sufficient anchoring equipment and rope to accomplish this task.



29. Prepared By:	30. Reviewed by (PSC)	31. Reviewed by (OSC):
Assignment List	ICS 204 OS (Geographic Response Plan)	Project Updated:

"Response strategies may need to be modified to account for changes due to seasonality, weather conditions, spill characteristics, tides and any other considerations."

1. Incident Name	2. Operational Period (Date/Time)	Assignment List ICS 204-OS
------------------	-----------------------------------	----------------------------

3. Branch	4. Division/Group
-----------	-------------------

5. Operations Personnel	
Operations Section Chief	_____
Branch Director	_____
Division/Group Supervisor	_____

6. Resources Assigned This Period						"X" Indicates 204a attachment with special instructions
Resource Identifier	Leader	Contact Info #	# of Persons	Reporting Info/Notes/Remarks		

7. Assignments

SAFETY NOTE: Strong currents and high seas are present in this area. A concrete sea wall is located along the West bank of the Sabine Pass Channel and is covered by water during high tide. Snakes may be present in marsh area.

8. Site Number: 44-D	9. Quad Name Texas Point	10. NOAA Chart # 11342	11. GLO Atlas Page # 44	12. County Jefferson
-------------------------	-----------------------------	---------------------------	----------------------------	-------------------------

13. Site Information: 44-D Site 44-D consists of two inlets that are located approximately 1/4 mile South of the old Sabine Pilot Station. This site is located West of the concrete sea wall that runs parallel to the Sabine Pass Channel. The first inlet from the Pilot Station is narrow as it leads into Texas Point National Wildlife Refuge. The second inlet is wide at the mouth and tapers as it leads into the refuge. There is no road access to this site.		14. Latitude From: N 29°41'11.93"	To:
		15. Longitude From: W 93°50'28.34"	To:

16. Closest Boat Ramp Sabine Pass Public Boat Launch	17. Distance From Ramp 4.9 miles	18. Boat Type Airboat
---------------------------------------------------------	-------------------------------------	--------------------------

19. Directions From Local Sector To reach Dick Dowling State Park you would take the Hwy 69/96 South to Hwy 73 West. Exit onto Hwy 82 South. Travel on Hwy 82 South to Hwy 87 South. Take a Right on Hwy 87 South to Sabine Pass. Continue straight at the 4-way stop in Sabine Pass. This is Spur 3322/Dowling Rd. Dick Dowling State Park is located approximately 11/2 miles down on the Left hand side of the road.		20. Closest Airport Jefferson County
		21. Closest Helo Spot Jefferson County

22. Trustee/Contact Numbers	23. Resources at Risk	24. Width of inlet North Inlet 490', South Inlet 680' in ft.
USCG: (409) 723-6509 RRC: (713)869-5001	Atlas Priority High	25. Water depth in ft. 5'
USCG DUTY: (409) 719-1597 TPWD: (409)892-8666	Environmental Habitat for fish, shrimp, crab, oyster, wading birds, pelicans and shore birds	26. Current Fast
TGLO: (800) 832-8224 NRDA: (512) 463 -9309	Economic Commercial Traffic	27. No. of Personnel 6
TCEQ: (409)781-9330 USFWS: (281) 286-8282		

25. Booming Strategy Recommendation Boom should be configured in an exclusion pattern as to prevent oil from entering cuts. Bring sufficient anchors and rope to accomplish this task.



29. Prepared By:	30. Reviewed by (PSC)	31. Reviewed by (OSC):
Assignment List	ICS 204 OS (Geographic Response Plan)	Project Updated:

"Response strategies may need to be modified to account for changes due to seasonality, weather conditions, spill characteristics, tides and any other considerations."

1. Incident Name	2. Operational Period (Date/Time)	Assignment List ICS 204-OS
------------------	-----------------------------------	----------------------------

3. Branch	4. Division/Group
-----------	-------------------

5. Operations Personnel	Operations Section Chief _____
Branch Director _____	Division/Group Supervisor _____

6. Resources Assigned This Period						"X" Indicates 204a attachment with special instructions
Resource Identifier	Leader	Contact Info #	# of Persons	Reporting Info/Notes/Remarks		

7. Assignments

SAFETY NOTE: Snakes may be present in this area. Be cautious of very unstable sand/mud beach frontage surface while driving.

8. Site Number: 44-E	9. Quad Name Texas Point	10. NOAA Chart # 11342	11. GLO Atlas Page # 44	12. County Jefferson
-------------------------	-----------------------------	---------------------------	----------------------------	-------------------------

13. Site Information: 44-E Site 44-E is an area of beach located East of Sea Rim Estates Rd (also known as Pickard's Rd) on the Texas Point Beach and the West side of the Sabine Pass jetty. This beach is accessible by ATV's only. Several wash-over's from this area feed a highly sensitive salt marsh on the Texas Point Wildlife Refuge. Also there is a channel in-between the land and the Jetties that will need to be address.	14. Latitude From: N 29°40'57.2"	To:	15. Longitude From: W 93°57'38.5"	To:
-----------------------------------------------------------------------------------------------------------------------------------------------------------------------------------------------------------------------------------------------------------------------------------------------------------------------------------------------------------------------------------------------------------------------------------------------------	--------------------------------------------	-----	---------------------------------------------	-----

16. Closest Boat Ramp Accessible by four-wheel drive or ATV only	17. Distance From Ramp N/A	18. Boat Type None
---------------------------------------------------------------------	-------------------------------	-----------------------

19. Directions From Local Sector Take Hwy 69/96 South to Hwy 73 West. Exit off Hwy 73 to Hwy 82 East. Take Hwy 87 South to Sabine Pass. Turn Right on Hwy 87 at the 4 Way stop sign in Sabine Pass. Head West on Hwy 87 towards Sea Rim State Park. Sea Rim Estates/Pickard's Road is located on the Left side of the road approximately 5 1/2 miles from the stop sign. At the end of the road you will take a left on the beach to Site 44-A.	20. Closest Airport Jefferson County	21. Closest Helo Spot Jefferson County
----------------------------------------------------------------------------------------------------------------------------------------------------------------------------------------------------------------------------------------------------------------------------------------------------------------------------------------------------------------------------------------------------------------------------------------------------	-----------------------------------------	-------------------------------------------

22. Trustee/Contact Numbers USCG: (409) 723-6509 RRC: (713)869-5001 USCG DUTY: (409) 719-1597 TPWD: (409)892-8666 TGLO: (800) 832-8224 NRDA: (512) 463 -9309 TCEQ: (409)781-9330 USFWS: (281) 286-8282	23. Resources at Risk Atlas Priority High Environmental Habitat for wading birds, shore birds, pelicans and ospreys. Economic N/A	24. Width of inlet N/A in ft. 25. Water depth in ft. N/A 26. Current Fast 27. No. of Personnel 4
--------------------------------------------------------------------------------------------------------------------------------------------------------------------------------------------------------------------	--------------------------------------------------------------------------------------------------------------------------------------------	-----------------------------------------------------------------------------------------------------------

25. Booming Strategy Recommendation Use small front end loader (Bobcat) to pile beach sand in front of wash over to prevent oil from entering salt marsh on the Texas Point Refuge.

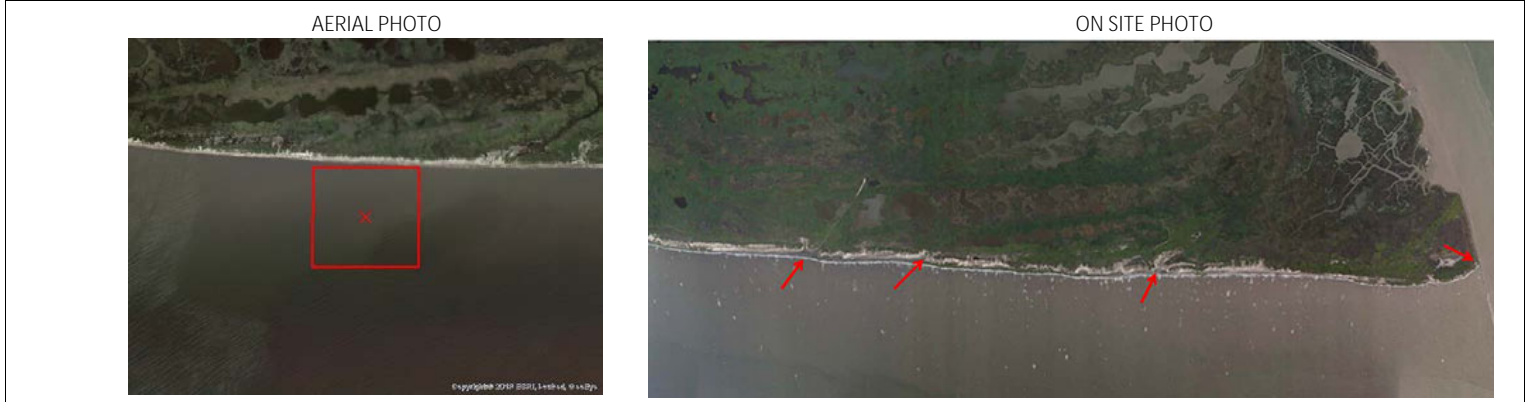

29. Prepared By:	30. Reviewed by (PSC)	31. Reviewed by (OSC):
Assignment List	ICS 204 OS (Geographic Response Plan)	Project Updated:

"Response strategies may need to be modified to account for changes due to seasonality, weather conditions, spill characteristics, tides and any other considerations."