

# SABINE PASS

(PORT ARTHUR SOUTH, p.31)

Click Here or Scroll Down for Associated Map Data

Click on the Geographic Response Plan Target to View the ICS Form

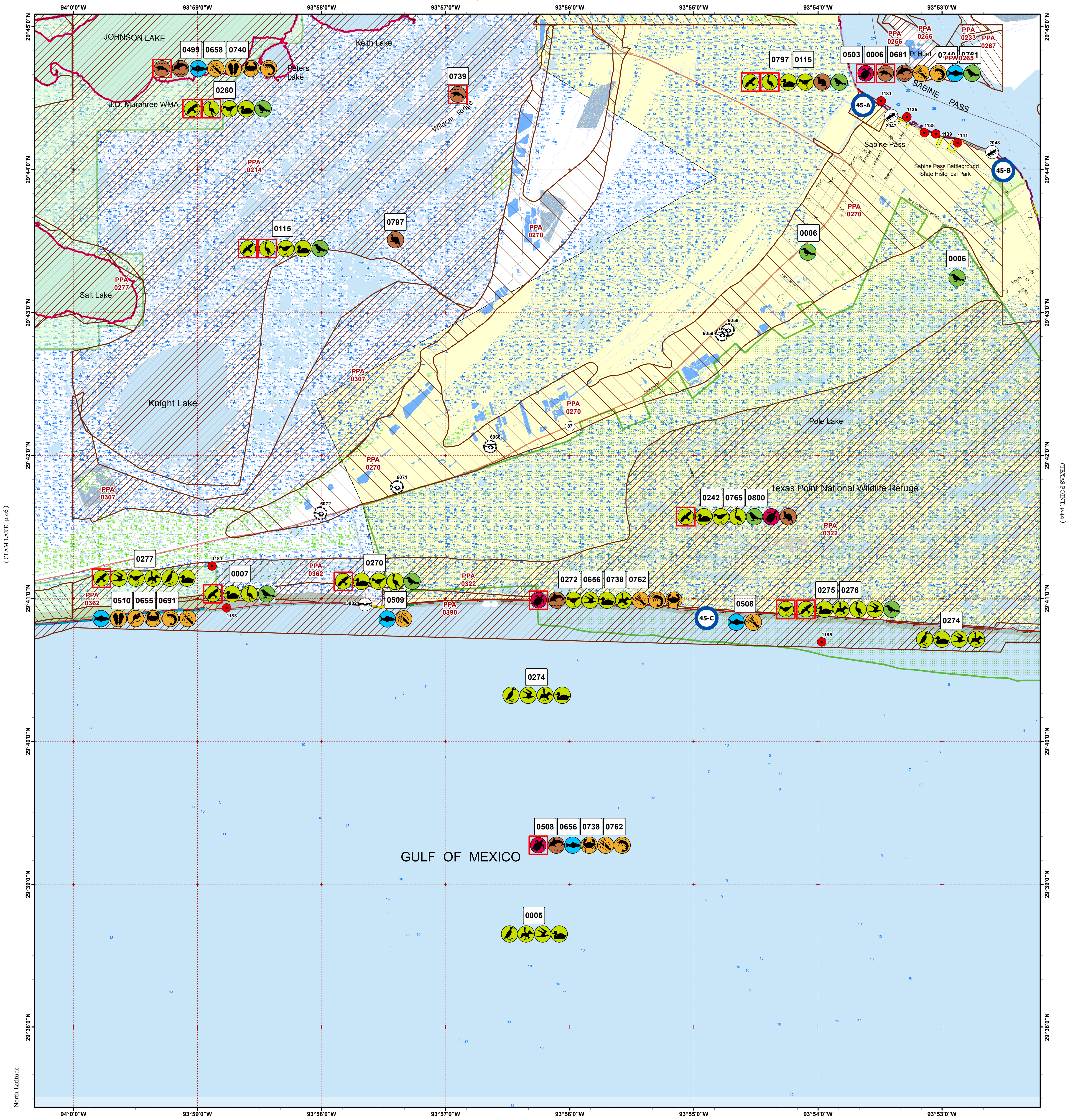

(CLAM LAKE, p.46)

(TEXAS POINT, p.44)

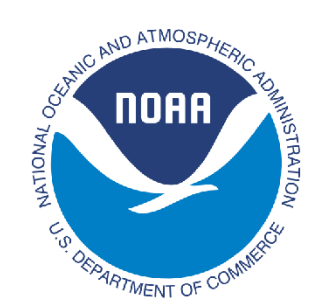

Oil Spill Planning and Response Atlas  
2016

The Texas General Land Office makes no representations or warranties regarding the accuracy or completeness of the information depicted on this map or the data from which it was produced. This map is not suitable for navigational purposes and does not purport to depict boundaries of private and public land.

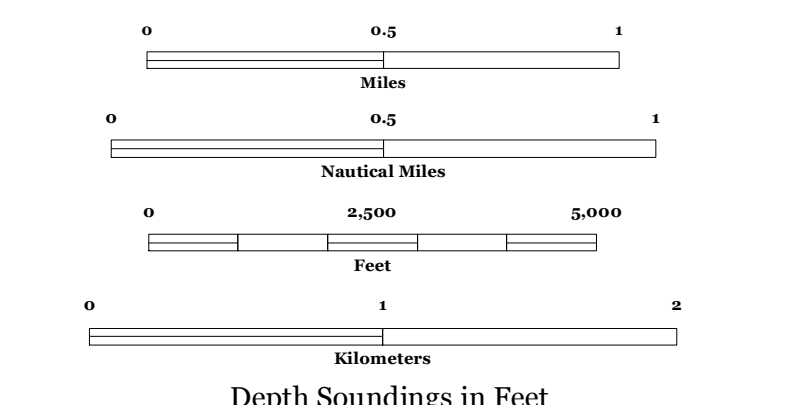
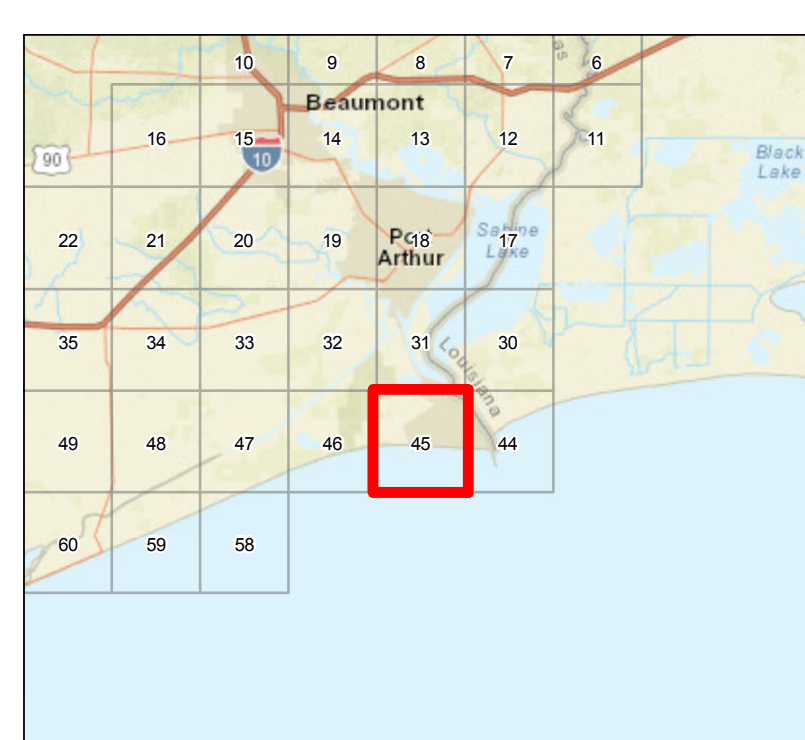

- ### Human Use Features
- Beach Access
  - Boat Ramp
  - Facility
  - Heliport
  - Geographic Response Plan

- ### Map Base Layers
- State Highway
  - Road
  - GIWW
  - Wildlife Refuge
  - State Parks/WMA's
  - Estuarine Seagrass or Algae Bed
  - Bays
  - Salt and Brackish Marshes
  - Beach or Tidal Flat
  - Exposed Lake Shore
  - Marine Bottom
  - Marine Shoreline
  - Freshwater Marshes
  - Willow Thickets
  - Lake / Pond
  - County Boundary
  - City Limits

- ### Priority Protection Areas
- HIGH
  - MEDIUM
  - LOW

- ### Species Icons Within Map Quad
- Turtle
  - Turtle T/E
  - Benthic Marine
  - Bivalve
  - Cephalopod
  - Crab
  - Gastropod
  - Shrimp
  - Fish
  - Dolphin
  - Mammal T/E
  - Small Mammal
  - Diving Bird
  - Gull/Tern
  - Passerine
  - Pelagic Bird
  - Raptor
  - Raptor Endangered
  - Shorebird
  - Shorebird Endangered
  - Wading
  - Wading Endangered
  - Waterfowl

- ### ENVIRONMENTAL SENSITIVITY INDEX
- 10D Mangroves and Woody Vegetation
  - 10C Freshwater Swamps
  - 10B Freshwater Marshes
  - 10A Salt and Brackish Water Marshes
  - 9 Sheltered Tidal Flats
  - 8C Sheltered Rocky/Karst Shores
  - 8D Sheltered Scarps
  - 8B Sheltered Riprap Structures
  - 8A Sheltered Solid Manmade Structures
  - 7 Exposed Tidal Flats
  - 6B Exposed Riprap Structures
  - 6A Gravel or Shell Beaches
  - 5 Mixed Sand and Gravel or Shell Beaches
  - 4 Coarse-Grained Sand Beaches
  - 3B Scarps and Steep Slopes in Sand
  - 3A Fine-Grained Sand Beaches
  - 2B Wave-Cut Clay Platforms
  - 2A Scarps and Steep Slopes in Clay
  - 1 Exposed Walls and Other Solid Structures

# Quadrant: SABINE PASS

Map # :45

Biological Information for this quadrant represents known concentration areas of occurrence.

## Habitat Priority Protection Areas

PPA ID	PRIORITY	POLY DESCRIPTION	BIRDS RANK	BIRDS DESCRIPTION	FISH RANK	FISH DESCRIPTION	WETLANDS RANK	WETLANDS DESCRIPTION
	HIGH	Point Hunt Island colonial water bird rookery, 601-122	High	Tri-colored herons, Snowy egrets, Roseate spoonbills, Little blue herons				
PPA0214	HIGH	Keith Lake and J.D. Murphree WMA	HIGH	Many species of waterbirds, wading birds	HIGH	Nursery areas, high recreational fishing for red drum, seatrout, other species; high numbers of brown and white shrimp; commercial crabbing around Keith Lake	HIGH	Semi-brackish marsh (marshhay cordgrass)
PPA0233	MEDIUM	Sabine Pass shoreline north of Pass Channel	HIGH				HIGH	
PPA0256	LOW	North of Point Hunt			HIGH	Sport fishing, oysters		
PPA0265	LOW	East of Point Hunt					HIGH	Intermediate to fresh marsh
PPA0267	MEDIUM	East of Point Hunt			MEDIUM	Medium nursery area for shrimp, blue crab	HIGH	Intermediate to fresh marsh
PPA0270	LOW	Chenier Ridge at town of Sabine Pass and to the west	HIGH	Resting area for neotropical migrants, colonial water bird rookery 600-057 for sandwich terns at the Sabine Pass shipyard				Coastal woodlands on ridges
PPA0277	HIGH	Sea Rim State Park/McFaddin NWR: Clam Lake, Salt Bayou drainage, Salt Lake, Mud Lake, Shell Lake, Tenmile Cut	HIGH	Wintering waterfowl; all North American rails, mottled duck, peregrine falcon, marsh birds, alligators, muskrat, mink, river otter in waterways	HIGH	High priority estuarine nursery, high priority recreational fishing; shrimp, blue crab, redfish, flounder	HIGH	Tidally influenced, brackish to saline marshes and lakes
PPA0307	HIGH	Broussard property, marshes south of Keith Lake	HIGH	Ducks, geese, wintering waterfowl	MEDIUM	Medium priority nursery, low recreational fishing	HIGH	Fresh, intermediate and brackish marsh; marshhay cordgrass, saltmarsh bulrush, common reed
PPA0322	HIGH	Texas Point NWR	HIGH	Nesting seaside sparrow, rails, bittern; feeding wading birds, shorebirds, peregrine falcon, merlin, mink	HIGH	High priority nursery for finfish, crab, shrimp	HIGH	Tidally influenced, brackish to saline marsh (smooth cordgrass, marshhay cordgrass)
PPA0362	HIGH	Coastal marsh south of Knight Lake; partly in Sea Rim State Park	HIGH		MEDIUM	Nursery	HIGH	
PPA0390	HIGH	Gulf shoreline	HIGH	Piping and snowy plovers, willets, ruddy turnstone, other shorebirds, peregrine falcon, terns, brown pelican; high use areas vary				

## Biological Resources

### Bird

RARNUM	NAME	S	F	T	E	CONC	J	F	M	A	M	J	J	A	S	O	N	D	Nesting	Migrating	Molting
0005	American white pelican					COMMON	X	X	X	X	X			X	X	X	X	X	-	-	-
	Brown pelican					COMMON	X	X	X	X	X	X	X	X	X	X	X	X	-	-	-
	Cormorants					COMMON	X	X	X	X	X	X	X	X	X	X	X	X	-	-	-
	Diving birds					-	X	X	X	X	X	X	X	X	X	X	X	X	-	-	-
	Grebes					UNCOMMON	X	X	X	X	X	X			X	X	X	X	-	-	-
	Loons					-	X	X	X	X	X				X	X	X		-	-	-
	Gulls					COMMON-ABUNDANT	X	X	X	X	X	X	X	X	X	X	X	X	-	-	-
	Terns					COMMON-ABUNDANT	X	X	X	X	X	X	X	X	X	X	X	X	-	-	-
	Magnificent frigatebird					COMMON					X	X	X	X	X	X	X		-	-	-
	Masked booby					UNCOMMON			X	X	X	X	X	X	X	X			-	-	-
	Northern gannet					COMMON	X	X	X	X					X	X	X		-	-	-
	Shearwaters					UNCOMMON								X	X	X	X		-	-	-
	Storm-petrels					RARE					X	X	X						-	-	-
	Bufflehead					UNCOMMON	X	X	X								X	X	-	-	-
	Canvasback					UNCOMMON	X	X	X						X	X	X		-	-	-
	Diving ducks					-	X	X	X	X	X				X	X	X		-	-	-
	Greater scaup					UNCOMMON	X	X	X						X	X	X		-	-	-
	Lesser scaup					COMMON	X	X	X	X					X	X	X		-	-	-
	Scoters					RARE	X	X	X	X					X	X	X		-	-	-
0006	Migratory songbirds					-				X	X								-	-	-
0007	Seaside sparrow					-	X	X	X	X	X	X	X	X	X	X	X	X	MAR-SEP	-	-
	Peregrine falcon	S		T		-	X	X	X	X				X	X	X	X	X	-	-	-
	Clapper rail					-	X	X	X	X	X	X	X	X	X	X	X	X	FEB-SEP	-	-
	Ducks					-	X	X	X	X	X				X	X	X	X	-	-	-
0115	Migratory songbirds					-				X	X								-	-	-
	Peregrine falcon	S		T		-	X	X	X	X				X	X	X	X	X	-	-	-
	Black-necked stilt					10S		X	X	X	X	X	X	X	X	X	X		-	-	-
	Dowitchers					100S	X	X	X	X	X	X	X	X	X	X	X	X	-	JUL-MAY*	-
	Dunlin					100S	X	X	X	X	X	X	X	X	X	X	X	X	-	-	-
	Killdeer					100S	X	X	X	X	X	X	X	X	X	X	X	X	-	DEC-MAR	-
	Shorebirds					1000S	X	X	X	X	X	X	X	X	X	X	X	X	-	-	-
	Western sandpiper					100S	X	X	X	X	X	X	X	X	X	X	X	X	-	JUL-MAY*	-
	Willet					100S	X	X	X	X	X	X	X	X	X	X	X	X	-	AUG-APR*	-
	Yellowlegs					10S	X	X	X	X	X	X	X	X	X	X	X	X	-	JUL-MAY*	-
	American bittern					-	X	X	X	X	X				X	X	X	X	-	-	-
	Black rail					-	X	X	X	X	X	X	X	X	X	X	X	X	-	-	-
	Clapper rail					-	X	X	X	X	X	X	X	X	X	X	X	X	FEB-SEP	-	-
	King rail					-	X	X	X	X	X	X	X	X	X	X	X	X	APR-MAY	-	-
	Marsh birds					-	X	X	X	X	X	X	X	X	X	X	X	X	-	-	-
	Sora					-	X	X	X	X	X				X	X	X	X	-	-	-
	Wading birds					-	X	X	X	X	X	X	X	X	X	X	X	X	-	-	-









## Fish

RARNUM	NAME	S F	T E	CONC	J	F	M	A	M	J	J	A	S	O	N	D	Spawning	Eggs	Larvae	Juveniles	Adults
	Spinner shark			-						X	X	X	X	X	X		-	-	-	MAY-OCT	MAY-OCT

## Invertebrate

RARNUM	NAME	S F	T E	CONC	J	F	M	A	M	J	J	A	S	O	N	D	Spawning	Eggs	Larvae	Juveniles	Adults
0655	Atlantic surfclam			-	X	X	X	X	X	X	X	X	X	X	X	X	SEP-MAY*	-	-	-	JAN-DEC
	Atlantic ghost crab			-	X	X	X	X	X	X	X	X	X	X	X	X	AUG-APR*	-	-	-	JAN-DEC
	Mole crab			-	X	X	X	X	X	X	X	X	X	X	X	X	APR-MAY	-	-	-	JAN-DEC
	Speckled swimming crab			COMMON	X	X	X	X	X	X	X	X	X	X	X	X	-	-	-	-	-
	Lettered olive			-	X	X	X	X	X	X	X	X	X	X	X	X	-	-	-	-	-
0656	Brief squid			-	X	X	X	X	X	X	X	X	X	X	X	X	MAR-DEC	MAR-DEC	MAR-DEC	JAN-DEC	JAN-DEC
	Blue crab			ABUNDANT	X	X	X	X	X	X	X	X	X	X	X	X	-	-	JAN-DEC	-	-
	Lesser blue crab			-	X	X	X	X	X	X	X	X	X	X	X	X	-	-	MAR-DEC	-	-
	Atlantic seabob shrimp			-	X										X	X	-	-	-	-	OCT-JAN
	Brown shrimp			-			X	X	X	X	X	X	X	X			-	-	-	-	MAR-OCT
	White shrimp			ABUNDANT	X	X	X	X	X	X	X	X	X	X	X	X	MAR-SEP	-	-	-	JAN-DEC
0658	Atlantic rangia			HIGHLY-ABUNDANT	X	X	X	X	X	X	X	X	X	X	X	X	MAR-OCT	-	MAR-OCT	JAN-DEC	JAN-DEC
	Blue crab			ABUNDANT	X	X	X	X	X	X	X	X	X	X	X	X	MAR-NOV	-	MAR-NOV	JAN-DEC	JAN-DEC
	Brown shrimp			ABUNDANT			X	X	X	X	X	X	X	X	X	X	-	-	MAR-APR	MAR-DEC	-
	Grass shrimp			ABUNDANT	X	X	X	X	X	X	X	X	X	X	X	X	JAN-DEC	JAN-DEC	JAN-DEC	JAN-DEC	JAN-DEC
	White shrimp			HIGHLY-ABUNDANT	X	X	X	X	X	X	X	X	X	X	X	X	-	-	MAY-JUN	MAY-DEC	JAN-DEC
0681	Brown shrimp			ABUNDANT		X	X	X	X	X	X	X	X	X			-	-	FEB-APR	-	MAR-OCT
	White shrimp			ABUNDANT					X	X	X	X	X	X	X		-	-	MAY-NOV	-	-
0691	Atlantic surfclam			-	X	X	X	X	X	X	X	X	X	X	X	X	SEP-MAY*	-	-	-	JAN-DEC
	Brief squid			-	X	X	X	X	X	X	X	X	X	X	X	X	MAR-DEC	MAR-DEC	MAR-DEC	JAN-DEC	JAN-DEC
	Atlantic ghost crab			-	X	X	X	X	X	X	X	X	X	X	X	X	AUG-APR*	-	-	-	JAN-DEC
	Blue crab			ABUNDANT	X	X	X	X	X	X	X	X	X	X	X	X	-	-	JAN-DEC	-	-
	Lesser blue crab			-	X	X	X	X	X	X	X	X	X	X	X	X	-	-	MAR-DEC	-	-
	Mole crab			-	X	X	X	X	X	X	X	X	X	X	X	X	APR-MAY	-	-	-	JAN-DEC
	Speckled swimming crab			COMMON	X	X	X	X	X	X	X	X	X	X	X	X	-	-	-	-	-
	Lettered olive			-	X	X	X	X	X	X	X	X	X	X	X	X	-	-	-	-	-
	Atlantic seabob shrimp			-	X										X	X	-	-	-	-	OCT-JAN
	Brown shrimp			-			X	X	X	X	X	X	X	X			-	-	-	-	MAR-OCT
	White shrimp			ABUNDANT	X	X	X	X	X	X	X	X	X	X	X	X	MAR-SEP	-	-	-	JAN-DEC

## Marine Mammal

RARNUM	NAME	S F	T E	CONC	J	F	M	A	M	J	J	A	S	O	N	D	Mating	Calving	Pupping	Molting
0738	Bottlenose dolphin			-	X	X	X	X	X	X	X	X	X	X	X	X	-	JAN-DEC	-	-
0739	West Indian manatee	S/F	E/E	VERY-RARE						X	X	X					-	-	-	-
0740	Bottlenose dolphin			-	X	X	X	X	X	X	X	X	X	X	X	X	-	JAN-DEC	-	-
	West Indian manatee	S/F	E/E	VERY-RARE						X	X	X					-	-	-	-

## Reptile

RARNUM	NAME	S F	T E	CONC	J	F	M	A	M	J	J	A	S	O	N	D	Nesting	Hatching	Interesting	Juveniles	Adults
0761	Kemp's ridley sea turtle	S/F	E/E	COMMON				X	X	X	X	X	X	X	X	X	-	-	-	APR-NOV	-
0762	Green sea turtle	S/F	T/T	OCCASIONAL			X	X	X	X	X	X	X	X	X		-	-	-	MAR-NOV	-
	Hawksbill sea turtle	S/F	E/E	OCCASIONAL			X	X	X	X	X	X	X	X			-	-	-	MAR-OCT	-
	Kemp's ridley sea turtle	S/F	E/E	COMMON				X	X	X	X	X	X	X	X		-	-	-	APR-NOV	APR-NOV
	Loggerhead sea turtle	S/F	T/T	OCCASIONAL	X	X	X	X	X	X	X	X	X	X	X	X	-	-	-	JAN-DEC	-
0765	Diamondback terrapin			-	X	X	X	X	X	X	X	X	X	X	X	X	APR-MAY	JUN-SEP	-	JAN-DEC	JAN-DEC

## Terrestrial Mammal

RARNUM	NAME	S F	T E	CONC	J	F	M	A	M	J	J	A	S	O	N	D	Nesting
0797	Northern river otter			-				X	X	X	X	X	X	X	X	X	N/A
0800	Northern river otter			-				X	X	X	X	X	X	X	X	X	N/A

### Human Use Resources

Category	RARNUM	NAME	CONTACT	CONTACT I NFO
Beach Access	3002			
Boat Ramp	2047	Sabine Pass		jeffersonnechestrin@sabinepass
	2048	Battleground Park		jeffersonnechestrin@battleground
Facility	1131	R. L. Eldridge Construction, Inc	Jerry Eldridge	409-971-2959
	1135	Plains Marketing, L.P. (Sabine Pass)	Henry Seymour	800.708.5071
	1138	Kim Daughter Dock	Viet Tien Ly	
	1139	Dustin Gulf Seafood	Thu Van Nguyen	
	1141	Sabine Pass Port Authority	Sherri Drodody	409-971-2153
	1181	High Island 19-S #3	Joe Pierce	
	1183	Cameron Highway Oil Pipeline System - Port Arthur Segment	Mike McNeer	888-883-6308
	1185	Renaissance Offshore- Sabine Pass 13 Pipeline	Troy Bourgeois	713-636-5952
Heliport	6058	AIR LOGISTICS SABINE	95XS	LAFAYETTE, LA 70505
	6059	HHI-SABINE	TA68	PEARLAND, TX 77581
	6068	PETROLEUM HELICOPTERS INC	TA12	SABINE PASS, TX 77655
	6071	ERA HELICOPTERS SABINE BASE	2TA7	LAKE CHARLES, LA 70606
	6072	EVERGREEN HELICOPTERS	51XS	GALVESTON, TX 77553

1. Incident Name	2. Operational Period (Date/Time)	Assignment List ICS 204-OS
------------------	-----------------------------------	----------------------------

3. Branch	4. Division/Group
-----------	-------------------

5. Operations Personnel	
Operations Section Chief	_____
Branch Director	_____
Division/Group Supervisor	_____

6. Resources Assigned This Period "X" Indicates 204a attachment with special instructions

Resource Identifier	Leader	Contact Info #	# of Persons	Reporting Info/Notes/Remarks

7. Assignments
----------------

**SAFETY NOTE:** Vehicle traffic on Hwy 87, shallow water in ditch

8. Site Number: 45-A	9. Quad Name Sabine Pass	10. NOAA Chart # 11342	11. GLO Atlas Page # 45	12. County Jefferson
-------------------------	-----------------------------	---------------------------	----------------------------	-------------------------

13. Site Information: 45-A Site 45-A is the canal located adjacent to R. L. Eldridge Construction's property in Sabine Pass. This canal has a small wooden bridge crossing over it on R. L. Eldridge's property. This canal runs parallel to this property and has a cut that feeds off to the Northwest and then curves to the Southwest. These two canals join together and run under Hwy 87.	14. Latitude From: N 29°44'25"	To:	
	15. Longitude From: W 93°53'38"	To:	

16. Closest Boat Ramp Sabine Pass Public Ramp	17. Distance From Ramp .25 miles	18. Boat Type Flat Bottom Boat
--	-------------------------------------	-----------------------------------

19. Directions From Local Sector To reach Sabine Pass Public Boat Launch take Hwy 69/96 South to Hwy 73 West. Exit onto Hwy 82 South. Travel on Hwy 82 South to Hwy 87 South. Right on Hwy 87 South to Sabine Pass. Left on South Broadway St. Launch is located at end of road.	20. Closest Airport Jefferson County
	21. Closest Helo Spot Jefferson County

22. Trustee/Contact Numbers	23. Resources at Risk	24. Width of inlet 232' in ft.
USCG: (409) 723-6509 RRC: (713)869-5001	Atlas Priority Medium	25. Water depth in ft. 5'
USCG DUTY: (409) 719-1597 TPWD: (409)892-8666	Environmental Habitat for crab, fish, water fowl	26. Current Fast
TGLO: (800) 832-8224 NRDA: (512) 463 -9309	Economic Commercial and Recreational	27. No. of Personnel 4
TCEQ: (409)781-9330 USFWS: (281) 286-8282		

25. Booming Strategy Recommendation Boom should be configured in an exclusion and or deflection pattern as to prevent oil from entering cuts. Bring sufficient anchors and rope to accomplish task.
--

AERIAL PHOTO

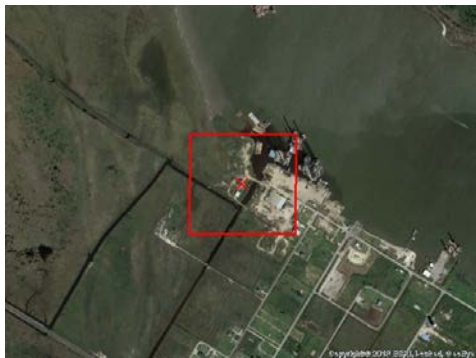

ON SITE PHOTO



29. Prepared By:	30. Reviewed by (PSC)	31. Reviewed by (OSC):
Assignment List	ICS 204 OS (Geographic Response Plan)	Project Updated:

"Response strategies may need to be modified to account for changes due to seasonality, weather conditions, spill characteristics, tides and any other considerations."



1. Incident Name	2. Operational Period (Date/Time)	Assignment List ICS 204-OS
------------------	-----------------------------------	----------------------------

3. Branch	4. Division/Group
-----------	-------------------

5. Operations Personnel	
Operations Section Chief	_____
Branch Director	_____
Division/Group Supervisor	_____

6. Resources Assigned This Period						"X" Indicates 204a attachment with special instructions
Resource Identifier	Leader	Contact Info #	# of Persons	Reporting Info/Notes/Remarks		

7. Assignments
----------------

**SAFETY NOTE:** Occasionally strong currents and high seas in the Pass Channel

8. Site Number: 45-B	9. Quad Name Sabine Pass	10. NOAA Chart # 11342	11. GLO Atlas Page # 44	12. County Jefferson
-------------------------	-----------------------------	---------------------------	----------------------------	-------------------------

13. Site Information: <b>45-B</b> Site 45-B is Dick Dowling Park/Sabine Pass Battleground State\ Historical Park. Site is located on West side of Sabine Pass Channel approx. 5.5 miles from the Gulf of Mexico. This site could serve as a staging area. There is a boat launch and restroom facilities located on site.		14. Latitude From: <b>N 29°44'04"</b>	To:
		15. Longitude From: <b>W 93°52'29"</b>	To:

16. Closest Boat Ramp Dick Dowling Park	17. Distance From Ramp On site	18. Boat Type Flat Bottom Boat
--	-----------------------------------	-----------------------------------

19. Directions From Local Sector To reach Dick Dowling Park take Hwy 69/96 South to Hwy 73 West. Exit Hwy 82 South. Travel on Hwy 82 South to Hwy 87 South. Take a Right on Hwy 87 South to Sabine Pass. Continue straight at 4- way stop in Sabine Pass. This is Spur3322/ Dowling Rd. Dick Dowling Park is located approximately 1.5 miles down on the Left hand side of road.		20. Closest Airport Jefferson County	
		21. Closest Helo Spot Jefferson County	

22. Trustee/Contact Numbers	23. Resources at Risk	24. Width of inlet 40' in ft.
USCG: (409) 723-6509 RRC: (713)869-5001	Atlas Priority Not rated	25. Water depth in ft. 18'
USCG DUTY: (409) 719-1597 TPWD: (409)892-8666	Environmental historical site, may require attention	
TGLO: (800) 832-8224 NRDA: (512) 463 -9309	Economic <b>Historical site. Rec. Fishing Area</b>	26. Current Fast
TCEQ: (409)781-9330 USFWS: (281) 286-8282		27. No. of Personnel <b>4</b>

25. Booming Strategy Recommendation Boom should be configured in an exclusion pattern as to prevent oil from entering cuts. Bring sufficient anchors and rope to accomplish task.
--

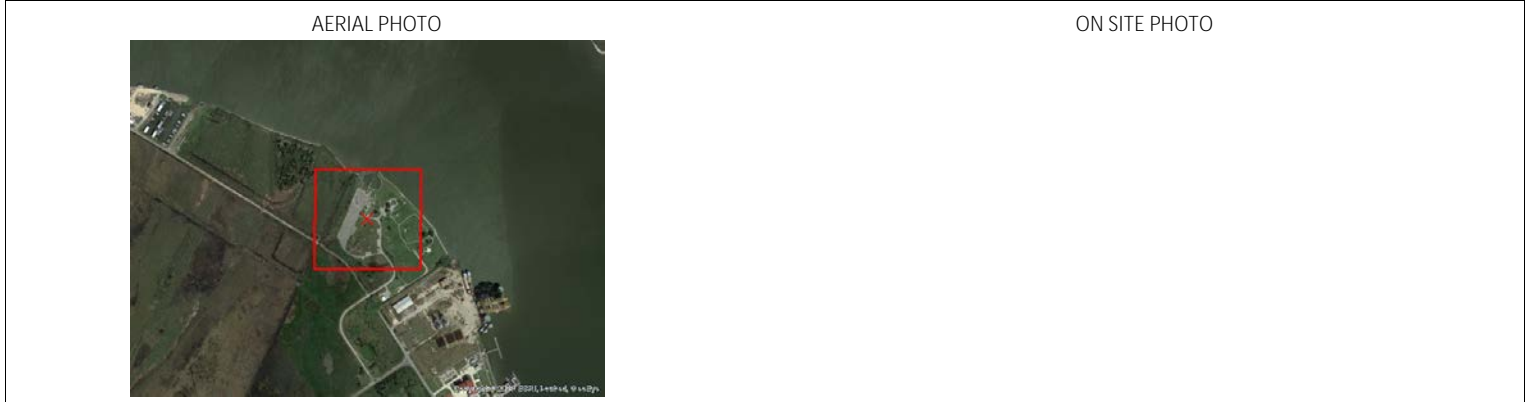

29. Prepared By:	30. Reviewed by (PSC)	31. Reviewed by (OSC):
Assignment List	ICS 204 OS (Geographic Response Plan)	Project Updated:

"Response strategies may need to be modified to account for changes due to seasonality, weather conditions, spill characteristics, tides and any other considerations."

1. Incident Name	2. Operational Period (Date/Time)	Assignment List ICS 204-OS
------------------	-----------------------------------	----------------------------

3. Branch	4. Division/Group
-----------	-------------------

5. Operations Personnel	_____
Operations Section Chief	_____
Branch Director	_____
Division/Group Supervisor	_____

6. Resources Assigned This Period						"X" Indicates 204a attachment with special instructions
Resource Identifier	Leader	Contact Info #	# of Persons	Reporting Info/Notes/Remarks		

7. Assignments
----------------

**SAFETY NOTE:** Remote area with reptiles and snakes.

8. Site Number: 45-C	9. Quad Name Sabine Pass	10. NOAA Chart # 11342	11. GLO Atlas Page # 45	12. County Jefferson
-------------------------	-----------------------------	---------------------------	----------------------------	-------------------------

13. Site Information: <b>45-C</b> Site 45-C is a remote area of beach beginning at Sea Rim Estates Rd and proceeding East towards Texas Point. Area is subject to inundation during high tides and tropical events. Area has multiple tidal washovers that change regularly. Site assessment should be conducted at time of incident to determine the number and location of washovers. Area typically accessible only to 4X4 ATV/UTV/Truck.	14. Latitude From: <b>N 29°41'00"</b>	To:	15. Longitude From: <b>W 93°57'39"</b>	To:
---	--	-----	---	-----

16. Closest Boat Ramp Accessible by four-wheel drive or ATV only	17. Distance From Ramp N/A	18. Boat Type N/A
---	-------------------------------	----------------------

19. Directions From Local Sector Take Hwy 69/96 South to Hwy 73 West, Exit Hwy 73 to Hwy 82 East then take Hwy 87 South to Sabine Pass. Right on Hwy 87 at the stop sign in <b>Sabine Pass. West on Hwy 87 towards Sea Rim State Park. Sea Rim Estates Road/Pickard's Road/Hatfield's Road located on Left side of road</b> approximately 5.5 miles from stop sign. At end of Sea Rim Estates Road take a Left on the beach.	20. Closest Airport Jefferson County	21. Closest Helo Spot Evergreen Helicopters on Highway 87
---	---	--

22. Trustee/Contact Numbers USCG: (409) 723-6509 RRC: (713)869-5001 USCG DUTY: (409) 719-1597 TPWD: (409)892-8666 TGLO: (800) 832-8224 NRDA: (512) 463 -9309 TCEQ: (409)781-9330 USFWS: (281) 286-8282	23. Resources at Risk Atlas Priority High Environmental Habitat for wading birds, shore birds, pelican and osprey Economic Recreational	24. Width of inlet N/A in ft. 25. Water depth in ft. N/A 26. Current Slow 27. No. of Personnel 2
--	--	---

25. Booming Strategy Recommendation Assess site at time of incident. If necessary, use front end loader to pile beach sand (berm) up in front of wash over to prevent oil from entering salt marsh on the Texas Point Refuge.
--



29. Prepared By:	30. Reviewed by (PSC)	31. Reviewed by (OSC):
Assignment List	ICS 204 OS (Geographic Response Plan)	Project Updated:

"Response strategies may need to be modified to account for changes due to seasonality, weather conditions, spill characteristics, tides and any other considerations."