

WHITES RANCH

(HAMSHIRE, p.34)

Click Here or Scroll Down for Associated Map Data

Click on the Geographic Response Plan Target to View the ICS Form

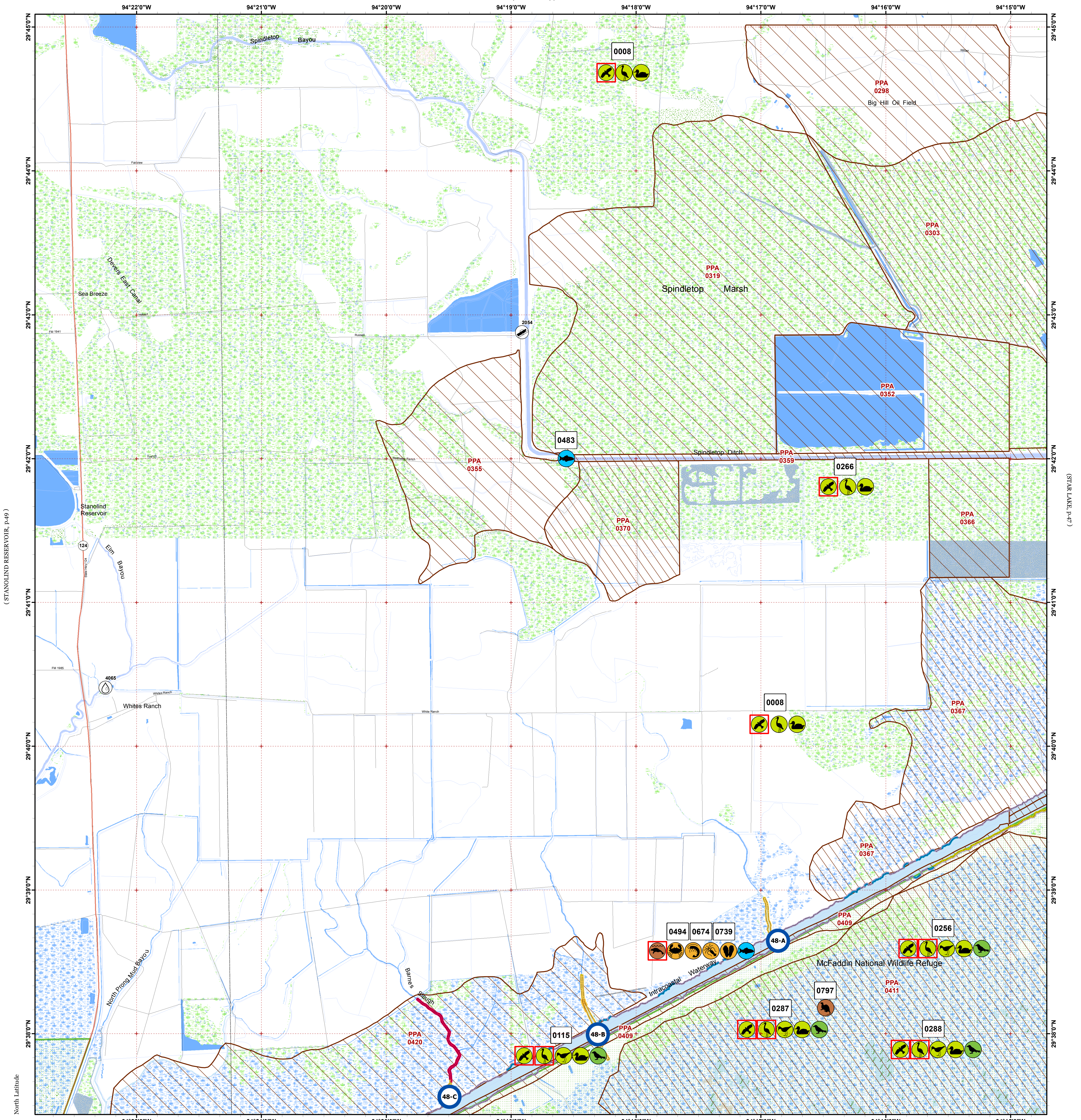

North Latitude
West Longitude
(MUD LAKE, p.59)



Oil Spill Planning and Response Atlas
2016

The Texas General Land Office makes no representations or warranties regarding the accuracy or completeness of the information depicted on this map or the data from which it was produced. This map is not suitable for navigational purposes and does not purport to depict boundaries of private and public land.

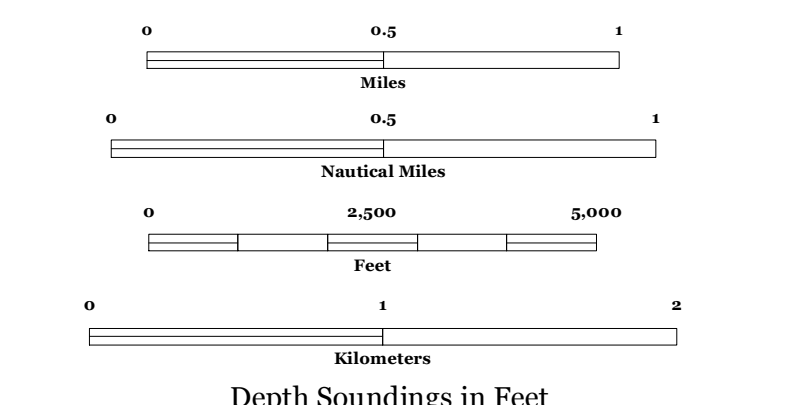
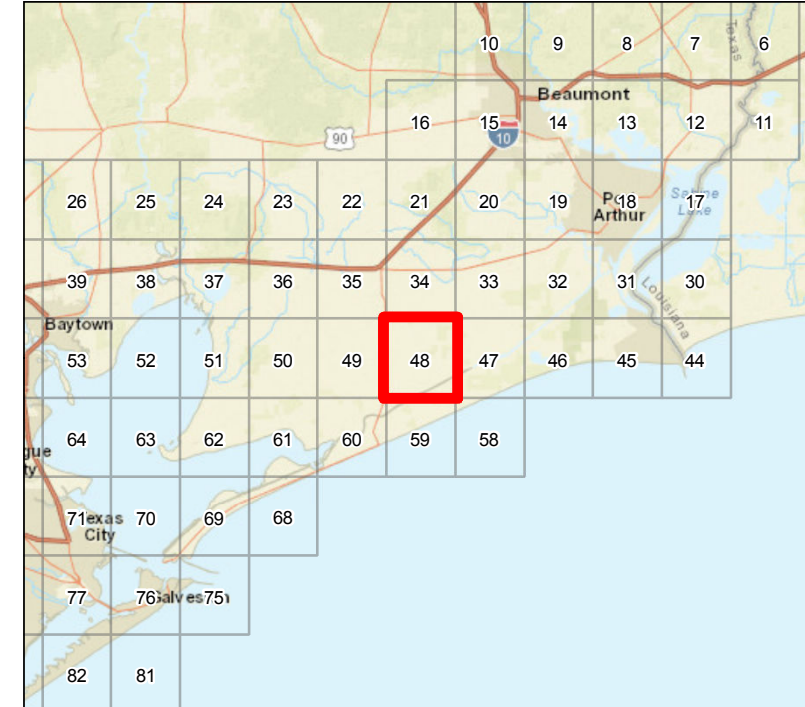

- ### Human Use Features
- Boat Ramp
 - Water Intake
 - Geographic Response Plan

- ### Priority Protection Areas
- MEDIUM
 - LOW

- ### Map Base Layers
- State Highway
 - Airport Runways
 - Road
 - GIWW
 - Wildlife Refuge
 - Estuarine Seagrass or Algae Bed
 - Bays
 - Salt and Brackish Marshes
 - Beach or Tidal Flat
 - Exposed Lake Shore
 - Freshwater Marshes
 - Swamps and Flooded Woodlands
 - Willow Thickets
 - Lake / Pond
 - Perennial River
 - County Boundary

- ### Species Icons Within Map Quad
- Benthic Marine
 - Crab
 - Shrimp
 - Fish
 - Mammal T/E
 - Small Mammal
 - Passerine
 - Raptor
 - Raptor Endangered
 - Shorebird
 - Wading
 - Wading Endangered
 - Waterfowl

- ### ENVIRONMENTAL SENSITIVITY INDEX
- 10D Mangroves and Woody Vegetation
 - 10C Freshwater Swamps
 - 10B Freshwater Marshes
 - 10A Salt and Brackish Water Marshes
 - 9 Sheltered Tidal Flats
 - 8C Sheltered Rocky/Karst Shores
 - 8D Sheltered Scarps
 - 8B Sheltered Riprap Structures
 - 8A Sheltered Solid Manmade Structures
 - 7 Exposed Tidal Flats
 - 6B Exposed Riprap Structures
 - 6A Gravel or Shell Beaches
 - 5 Mixed Sand and Gravel or Shell Beaches
 - 4 Coarse-Grained Sand Beaches
 - 3B Scarps and Steep Slopes in Sand
 - 3A Fine-Grained Sand Beaches
 - 2B Wave-Cut Clay Platforms
 - 2A Scarps and Steep Slopes in Clay
 - 1 Exposed Walls and Other Solid Structures

Quadrant: WHITES RANCH

Map # :48

Biological Information for this quadrant represents known concentration areas of occurrence.

Habitat Priority Protection Areas

PPA ID	PRIORITY	POLY DESCRIPTION	BIRDS RANK	BIRDS DESCRIPTION	FISH RANK	FISH DESCRIPTION	WETLANDS RANK	WETLANDS DESCRIPTION
PPA0298	LOW	Big Hill Oil Field					MEDIUM	
PPA0303	MEDIUM	Salt Bayou Marsh	HIGH			Nursery, some fishing	HIGH	Freshwater marsh
PPA0319	LOW	Spindletop Marsh	HIGH	Wintering waterfowl, rails, mottled duck, osprey, peregrine falcon, wading birds			LOW	Primarily pasture when dry, wet prairie after rains
PPA0352	LOW	Impounded area north of Spindletop Ditch	HIGH	Wintering waterfowl, rails, mottled duck, osprey, peregrine falcon, wading birds				
PPA0355	LOW	West of Spindletop Ditch					LOW	
PPA0359	MEDIUM	Spindletop Ditch	MEDIUM		MEDIUM	High recreational fishing		
PPA0366	LOW	Impounded water south of Spindletop Ditch	HIGH					
PPA0367	MEDIUM	Marsh south of Spindletop Ditch	HIGH	Wintering waterfowl, rails, mottled duck, osprey, peregrine falcon, wading birds			HIGH	Freshwater marsh
PPA0370	MEDIUM	Marsh south of Spindletop Ditch	HIGH				HIGH	
PPA0409	LOW	Southeast shore of GIWW			MEDIUM		LOW	
PPA0411	MEDIUM	Part of McFaddin NWR	HIGH	Wintering waterfowl; all North American rails, mottled duck, peregrine falcon, marsh birds, alligators, muskrat, mink, river otter	LOW	Nursery, low priority recreational fishery	HIGH	Intermediate marsh with freshwater inclusions
PPA0420	LOW	North Prong area, north of ICW	HIGH				LOW	Freshwater marsh

Biological Resources

Bird

RARNUM	NAME	S	F	T	E	CONC	J	F	M	A	M	J	J	A	S	O	N	D	Nesting	Migrating	Molting	
0008	Osprey					-	X	X	X	X	X				X	X	X	X	-	-	-	
	Peregrine falcon	S		T		-	X	X	X	X				X	X	X	X	X	-	-	-	
	Marsh birds					-	X	X	X	X	X	X	X	X	X	X	X	X	-	-	-	
	Wading birds					-	X	X	X	X	X	X	X	X	X	X	X	X	-	-	-	
	Dabbling ducks					-	X	X	X	X	X				X	X	X	X	-	-	-	
	Waterfowl					-	X	X	X	X	X	X	X	X	X	X	X	X	-	-	-	
0115	Migratory songbirds					-				X	X								-	-	-	
	Peregrine falcon	S		T		-	X	X	X	X				X	X	X	X	X	-	-	-	
	Black-necked stilt					10S		X	X	X	X	X	X	X	X	X			-	-	-	
	Dowitchers					100S	X	X	X	X	X	X	X	X	X	X	X	X	-	JUL-MAY*	-	
	Dunlin					100S	X	X	X	X	X				X	X	X	X	-	-	-	
	Killdeer					100S	X	X	X	X	X	X	X	X	X	X	X	X	-	DEC-MAR	-	
	Shorebirds					1000S	X	X	X	X	X	X	X	X	X	X	X	X	-	-	-	
	Western sandpiper					100S	X	X	X	X	X	X	X	X	X	X	X	X	-	JUL-MAY*	-	
	Willet					100S	X	X	X	X	X	X	X	X	X	X	X	X	-	AUG-APR*	-	
	Yellowlegs					10S	X	X	X	X	X	X	X	X	X	X	X	X	-	JUL-MAY*	-	
	American bittern					-	X	X	X	X	X				X	X	X	X	-	-	-	
	Black rail					-	X	X	X	X	X	X	X	X	X	X	X	X	-	-	-	
	Clapper rail					-	X	X	X	X	X	X	X	X	X	X	X	X	-	FEB-SEP	-	
	King rail					-	X	X	X	X	X	X	X	X	X	X	X	X	-	APR-MAY	-	
	Marsh birds					-	X	X	X	X	X	X	X	X	X	X	X	X	-	-	-	
	Sora					-	X	X	X	X	X				X	X	X	X	-	-	-	
	Wading birds					-	X	X	X	X	X	X	X	X	X	X	X	X	-	-	-	
	Wood stork	S		T		OCCASIONAL							X	X	X	X	X		-	-	-	
	Yellow rail					-	X	X	X	X						X	X	X	X	-	-	-
	Common moorhen					-	X	X	X	X	X	X	X	X	X	X	X	X	X	-	MAR-OCT	-
Waterfowl					HIGH	X	X	X	X	X	X	X	X	X	X	X	X	-	-	-		
0256	Migratory songbirds					-				X	X								-	-	-	
	Peregrine falcon	S		T		-	X	X	X	X				X	X	X	X	X	-	-	-	
	Black-necked stilt					10S		X	X	X	X	X	X	X	X	X			-	-	-	
	Dowitchers					100S	X	X	X	X	X	X	X	X	X	X	X	X	-	JUL-MAY*	-	
	Dunlin					100S	X	X	X	X	X				X	X	X	X	-	-	-	
	Killdeer					100S	X	X	X	X	X	X	X	X	X	X	X	X	-	DEC-MAR	-	
	Shorebirds					1000S	X	X	X	X	X	X	X	X	X	X	X	X	-	-	-	
	Western sandpiper					100S	X	X	X	X	X	X	X	X	X	X	X	X	-	JUL-MAY*	-	
	Willet					100S	X	X	X	X	X	X	X	X	X	X	X	X	-	AUG-APR*	-	
	Yellowlegs					10S	X	X	X	X	X	X	X	X	X	X	X	X	-	JUL-MAY*	-	
	American bittern					-	X	X	X	X	X				X	X	X	X	-	-	-	
	Black rail					-	X	X	X	X	X	X	X	X	X	X	X	X	-	-	-	
	Clapper rail					-	X	X	X	X	X	X	X	X	X	X	X	X	-	FEB-SEP	-	
	King rail					-	X	X	X	X	X	X	X	X	X	X	X	X	-	APR-MAY	-	
	Marsh birds					-	X	X	X	X	X	X	X	X	X	X	X	X	-	-	-	
	Sora					-	X	X	X	X	X				X	X	X	X	-	-	-	
	Wading birds					-	X	X	X	X	X	X	X	X	X	X	X	X	-	-	-	
	Wood stork	S		T		OCCASIONAL							X	X	X	X	X		-	-	-	
	Yellow rail					-	X	X	X	X						X	X	X	X	-	-	-
	American coot					10000S	X	X	X	X					X	X	X	X	-	-	-	
	American wigeon					1000S	X	X	X						X	X	X	X	-	-	-	
	Blue-winged teal					10000S	X	X	X	X	X	X	X	X	X	X	X	X	-	MAY-JUL	-	
	Bufflehead					10S	X	X	X								X	X	-	-	-	
	Canada goose					100S	X	X	X							X	X	X	-	-	-	
	Canvasback					100S	X	X	X							X	X	X	-	-	-	
Common moorhen					-	X	X	X	X	X	X	X	X	X	X	X	X	-	MAR-OCT	-		
Fulvous whistling-duck					10S	X	X	X	X	X	X	X	X	X	X	X	X	-	MAY-AUG	-		

Bird

RARNUM	NAME	S	F	T	E	CONC	J	F	M	A	M	J	J	A	S	O	N	D	Nesting	Migrating	Molting
	Gadwall					10000S	X	X	X	X					X	X	X	X	-	-	-
	Greater white-fronted goose					100S	X	X	X							X	X	X	-	-	-
	Green-winged teal					10000S	X	X	X	X					X	X	X	X	-	-	-
	Lesser scaup					1000S	X	X	X	X						X	X	X	-	-	-
	Mallard					100S	X	X	X							X	X	X	-	-	-
	Mottled duck					100S	X	X	X	X	X	X	X	X	X	X	X	X	FEB-AUG	-	JUN-AUG
	Northern pintail					10000S	X	X	X						X	X	X	X	-	-	-
	Northern shoveler					10000S	X	X	X	X					X	X	X	X	-	-	-
	Redhead					10S	X	X	X							X	X	X	-	-	-
	Ring-necked duck					1000S	X	X	X							X	X	X	-	-	-
	Ruddy duck					1000S	X	X	X							X	X	X	-	-	-
	Snow goose					10000S	X	X	X								X	X	-	-	-
	Waterfowl					HIGH	X	X	X	X	X	X	X	X	X	X	X	X	-	-	-
	Wood duck					10S	X	X	X	X	X	X	X	X	X	X	X	X	FEB-JUL	-	-
0266	Osprey					-	X	X	X	X	X				X	X	X	X	-	-	-
	Peregrine falcon	S		T		-	X	X	X	X				X	X	X	X	X	-	-	-
	Marsh birds					-	X	X	X	X	X	X	X	X	X	X	X	X	-	-	-
	Wading birds					-	X	X	X	X	X	X	X	X	X	X	X	X	-	-	-
	Dabbling ducks					-	X	X	X	X	X				X	X	X	X	-	-	-
	Greater white-fronted goose					-	X	X	X	X						X	X	X	-	-	-
	Snow goose					-	X	X	X							X	X	X	-	-	-
	Waterfowl					-	X	X	X	X	X	X	X	X	X	X	X	X	-	-	-
0287	Migratory songbirds					-				X	X								-	-	-
	Peregrine falcon	S		T		-	X	X	X	X				X	X	X	X	X	-	-	-
	Black-necked stilt					10S		X	X	X	X	X	X	X	X	X			-	-	-
	Dowitchers					100S	X	X	X	X	X	X	X	X	X	X	X	X	-	JUL-MAY*	-
	Dunlin					100S	X	X	X	X	X				X	X	X	X	-	-	-
	Killdeer					100S	X	X	X	X	X	X	X	X	X	X	X	X	-	DEC-MAR	-
	Shorebirds					10000S	X	X	X	X	X	X	X	X	X	X	X	X	-	-	-
	Western sandpiper					100S	X	X	X	X	X	X	X	X	X	X	X	X	-	JUL-MAY*	-
	Willet					100S	X	X	X	X	X	X	X	X	X	X	X	X	-	AUG-APR*	-
	Yellowlegs					10S	X	X	X	X	X	X	X	X	X	X	X	X	-	JUL-MAY*	-
	American bittern					-	X	X	X	X	X				X	X	X	X	-	-	-
	Black rail					-	X	X	X	X	X	X	X	X	X	X	X	X	-	-	-
	Clapper rail					-	X	X	X	X	X	X	X	X	X	X	X	X	FEB-SEP	-	-
	King rail					-	X	X	X	X	X	X	X	X	X	X	X	X	APR-MAY	-	-
	Marsh birds					-	X	X	X	X	X	X	X	X	X	X	X	X	-	-	-
	Sora					-	X	X	X	X	X				X	X	X	X	-	-	-
	Wading birds					-	X	X	X	X	X	X	X	X	X	X	X	X	-	-	-
	Wood stork	S		T		OCCASIONAL					X	X	X	X	X	X			-	-	-
	Yellow rail					-	X	X	X	X						X	X	X	-	-	-
	American coot					1000S	X	X	X	X					X	X	X	X	-	-	-
	American wigeon					1000S	X	X	X						X	X	X	X	-	-	-
	Blue-winged teal					10000S	X	X	X	X	X			X	X	X	X	X	-	-	-
	Canada goose					10S	X	X	X							X	X	X	-	-	-
	Canvasback					PRESENT	X	X	X							X	X	X	-	-	-
	Common moorhen					-	X	X	X	X	X	X	X	X	X	X	X	X	MAR-OCT	-	-
	Fulvous whistling-duck					10S	X	X	X	X	X	X	X	X	X	X	X	X	MAY-AUG	-	-
	Gadwall					1000S	X	X	X	X					X	X	X	X	-	-	-
	Greater white-fronted goose					1000S	X	X	X							X	X	X	-	-	-
	Green-winged teal					10000S	X	X	X	X					X	X	X	X	-	-	-
	Lesser scaup					100S	X	X	X	X						X	X	X	-	-	-
	Mallard					100S	X	X	X							X	X	X	-	-	-
	Mottled duck					100S	X	X	X	X	X	X	X	X	X	X	X	X	FEB-AUG	-	JUN-AUG
	Northern pintail					100S	X	X	X						X	X	X	X	-	-	-
	Northern shoveler					10000S	X	X	X	X					X	X	X	X	-	-	-
	Redhead					PRESENT	X	X	X							X	X	X	-	-	-
	Ring-necked duck					PRESENT	X	X	X							X	X	X	-	-	-
	Ruddy duck					10S	X	X	X							X	X	X	-	-	-
	Snow goose					10000S	X	X	X								X	X	-	-	-
	Waterfowl					HIGH	X	X	X	X	X	X	X	X	X	X	X	X	-	-	-
	Wood duck					PRESENT	X	X	X	X	X	X	X	X	X	X	X	X	FEB-JUL	-	-
0288	Migratory songbirds					-				X	X								-	-	-
	Peregrine falcon	S		T		-	X	X	X	X				X	X	X	X	X	-	-	-
	Black-necked stilt					10S		X	X	X	X	X	X	X	X	X			-	-	-
	Dowitchers					100S	X	X	X	X	X	X	X	X	X	X	X	X	-	JUL-MAY*	-
	Dunlin					100S	X	X	X	X	X				X	X	X	X	-	-	-
	Killdeer					100S	X	X	X	X	X	X	X	X	X	X	X	X	-	DEC-MAR	-
	Shorebirds					10000S	X	X	X	X	X	X	X	X	X	X	X	X	-	-	-
	Western sandpiper					100S	X	X	X	X	X	X	X	X	X	X	X	X	-	JUL-MAY*	-
	Willet					100S	X	X	X	X	X	X	X	X	X	X	X	X	-	AUG-APR*	-
	Yellowlegs					10S	X	X	X	X	X	X	X	X	X	X	X	X	-	JUL-MAY*	-
	American bittern					-	X	X	X	X	X				X	X	X	X	-	-	-
	Black rail					-	X	X	X	X	X	X	X	X	X	X	X	X	-	-	-
	Clapper rail					-	X	X	X	X	X	X	X	X	X	X	X	X	FEB-SEP	-	-
	King rail					-	X	X	X	X	X	X	X	X	X	X	X	X	APR-MAY	-	-
	Marsh birds					-	X	X	X	X	X	X	X	X	X	X	X	X	-	-	-
	Sora					-	X	X	X	X	X				X	X	X	X	-	-	-
	Wading birds					-	X	X	X	X	X	X	X	X	X	X	X	X	-	-	-
	Wood stork	S		T		OCCASIONAL					X	X	X	X	X	X			-	-	-
	Yellow rail					-	X	X	X	X						X	X	X	-	-	-
	American coot					10000S	X	X	X	X					X	X	X	X	-	-	-
	American wigeon					1000S	X	X	X						X	X	X	X	-	-	-
	Blue-winged teal					10000S	X	X	X	X	X			X	X	X	X	X	-	-	-
	Bufflehead					10S	X	X	X								X	X	-	-	-
	Canada goose					100S	X	X	X							X	X	X	-	-	-
	Canvasback					100S	X	X	X							X	X	X	-	-	-

Bird

RARNUM	NAME	S F	T E	CONC	J	F	M	A	M	J	J	A	S	O	N	D	Nesting	Migrating	Molting
	Common moorhen			-	X	X	X	X	X	X	X	X	X	X	X	X	MAR-OCT	-	-
	Fulvous whistling-duck			10S	X	X	X	X	X	X	X	X	X	X	X	X	MAY-AUG	-	-
	Gadwall			10000S	X	X	X	X					X	X	X	X	-	-	-
	Greater white-fronted goose			1000S	X	X	X							X	X	X	-	-	-
	Green-winged teal			10000S	X	X	X	X					X	X	X	X	-	-	-
	Lesser scaup			1000S	X	X	X	X						X	X	X	-	-	-
	Mallard			100S	X	X	X							X	X	X	-	-	-
	Mottled duck			100S	X	X	X	X	X	X	X	X	X	X	X	X	FEB-AUG	-	JUN-AUG
	Northern pintail			1000S	X	X	X						X	X	X	X	-	-	-
	Northern shoveler			10000S	X	X	X	X					X	X	X	X	-	-	-
	Redhead			10S	X	X	X							X	X	X	-	-	-
	Ring-necked duck			1000S	X	X	X							X	X	X	-	-	-
	Ruddy duck			1000S	X	X	X							X	X	X	-	-	-
	Snow goose			10000S	X	X	X								X	X	-	-	-
	Waterfowl			HIGH	X	X	X	X	X	X	X	X	X	X	X	X	-	-	-
	Wood duck			10S	X	X	X	X	X	X	X	X	X	X	X	X	FEB-JUL	-	-

Fish

RARNUM	NAME	S F	T E	CONC	J	F	M	A	M	J	J	A	S	O	N	D	Spawning	Eggs	Larvae	Juveniles	Adults
0483	Tarpon			RARE			X	X	X	X	X	X	X	X	X		-	-	-	MAR-NOV	-
0494	Gizzard shad			RARE	X	X	X	X	X	X	X	X	X	X	X	X	-	-	-	-	JAN-DEC
	Atlantic croaker			HIGHLY-ABUNDANT	X	X	X	X	X	X	X	X	X	X	X	X	-	-	JAN-JUN	JAN-DEC	JAN-DEC
	Bay anchovy			COMMON	X	X	X	X	X	X	X	X	X	X	X	X	MAR-NOV	MAR-NOV	MAR-NOV	FEB-DEC	JAN-DEC
	Black drum			COMMON	X	X	X	X	X	X	X	X	X	X	X	X	-	-	-	JAN-DEC	JAN-DEC
	Bull shark			COMMON	X	X	X	X	X	X	X	X	X	X	X	X	-	MAY-AUG	MAY-AUG	APR-NOV	JAN-DEC
	Gafftopsail catfish			COMMON				X	X	X	X	X	X	X			APR-MAY	-	-	APR-OCT	APR-OCT
	Gulf menhaden			ABUNDANT	X	X	X	X	X	X	X	X	X	X	X	X	-	-	-	JAN-DEC	APR-OCT
	Hardhead catfish			ABUNDANT	X	X	X	X	X	X	X	X	X	X	X	X	MAY-AUG	MAY-SEP	MAY-SEP	MAY-SEP	JAN-DEC
	Red drum			COMMON	X	X	X	X	X	X	X	X	X	X	X	X	-	-	-	JAN-DEC	JAN-DEC
	Sand seatrout			RARE	X	X	X	X	X	X	X	X	X	X	X	X	-	-	-	JAN-DEC	JAN-DEC
	Sheepshead			COMMON	X	X	X	X	X	X	X	X	X	X	X	X	-	-	-	DEC-JAN	JAN-DEC
	Southern flounder			COMMON	X	X	X	X	X	X	X	X	X	X	X	X	-	-	-	JAN-DEC	JAN-DEC
	Spot			HIGHLY-ABUNDANT		X	X	X	X	X	X	X	X	X	X		-	-	-	FEB-NOV	APR-NOV
	Spotted seatrout			COMMON	X	X	X	X	X	X	X	X	X	X	X	X	-	-	-	AUG-NOV	JAN-DEC
	Striped mullet			COMMON	X	X	X	X	X	X	X	X	X	X	X	X	-	-	-	JAN-DEC	JAN-DEC
	Tarpon			RARE			X	X	X	X	X	X	X	X	X		-	-	-	MAR-NOV	-
	Silver perch			RARE	X	X	X	X	X	X	X	X	X	X	X	X	MAY-SEP	MAY-SEP	MAY-SEP	JUN-DEC	JUN-DEC
	Alligator gar			-	X	X	X	X	X	X	X	X	X	X	X	X	-	-	-	JAN-DEC	JAN-DEC
	Blue catfish			ABUNDANT	X	X	X	X	X	X	X	X	X	X	X	X	-	-	-	JAN-DEC	JAN-DEC
	Atlantic spadefish			RARE				X	X	X	X	X	X	X	X	X	-	-	-	MAY-DEC	-
	Bay whiff			RARE	X	X	X	X	X	X	X	X	X	X	X	X	-	-	-	APR-SEP	JAN-DEC

Invertebrate

RARNUM	NAME	S F	T E	CONC	J	F	M	A	M	J	J	A	S	O	N	D	Spawning	Eggs	Larvae	Juveniles	Adults
0674	Atlantic rangia			-	X	X	X	X	X	X	X	X	X	X	X	X	MAR-OCT	-	MAR-OCT	JAN-DEC	JAN-DEC
	Blue crab			ABUNDANT	X	X	X	X	X	X	X	X	X	X	X	X	MAR-NOV	-	MAR-NOV	JAN-DEC	JAN-DEC
	Atlantic seabob shrimp			RARE								X	X	X	X		-	-	-	-	AUG-NOV
	Brown shrimp			COMMON			X	X	X	X	X	X	X	X	X		-	-	MAR-APR	MAY-NOV	-
	White shrimp			ABUNDANT	X	X	X	X	X	X	X	X	X	X	X	X	-	-	MAY-JUN	MAY-DEC	JAN-DEC

Marine Mammal

RARNUM	NAME	S F	T E	CONC	J	F	M	A	M	J	J	A	S	O	N	D	Mating	Calving	Pupping	Molting
0739	West Indian manatee	S/F	E/E	VERY-RARE						X	X	X					-	-	-	-

Terrestrial Mammal

RARNUM	NAME	S F	T E	CONC	J	F	M	A	M	J	J	A	S	O	N	D	Nesting
0797	Northern river otter			-	X	X	X	X	X	X	X	X	X	X	X	X	N/A

Human Use Resources

Resource	RARNUM	NAME	CONTACT	CONTACT INFO
Boat Ramp	2054	County Ramp		jeffersonnechestrin@countyramp
Water Intake	4065	DOROTHY C. MCBRIDE ET AL		

1. Incident Name	2. Operational Period (Date/Time)	Assignment List ICS 204-OS
------------------	-----------------------------------	----------------------------

3. Branch	4. Division/Group
-----------	-------------------

5. Operations Personnel	_____
Operations Section Chief	_____
Branch Director	_____
Division/Group Supervisor	_____

6. Resources Assigned This Period "X" Indicates 204a attachment with special instructions

Resource Identifier	Leader	Contact Info #	# of Persons	Reporting Info/Notes/Remarks

7. Assignments

SAFETY NOTE: Shallow, reptiles in area

8. Site Number: 48-A	9. Quad Name Whites Ranch	10. NOAA Chart # 11343	11. GLO Atlas Page # 48	12. County Jefferson
-------------------------	------------------------------	---------------------------	----------------------------	-------------------------

13. Site Information: 48-A Site 48-A is a single inlet leading to a marsh on the North bank of the ICWW approximately 7.5 miles East of the High Island Bridge. There are underflow dams located approximately 100 yards inside this inlet.	14. Latitude From: N 29°38'41"	To:
	15. Longitude From: W 94°16'55"	To:

16. Closest Boat Ramp High Island Bridge	17. Distance From Ramp 7.5 miles	18. Boat Type Flat Bottom Boat
---	-------------------------------------	-----------------------------------

19. Directions From Local Sector To reach High Island Bridge take Hwy 69 North to IH10 West, to Winnie. Exit IH10 to Hwy 124 South. Continue on Hwy 124 until you cross over High Island Bridge. Turn Right at the foot of the bridge. Follow road to the water. The boat launch is visible from this point.	20. Closest Airport Jefferson County
	21. Closest Helo Spot Jefferson County

22. Trustee/Contact Numbers USCG: (409) 723-6509 RRC: (713)869-5001 USCG DUTY: (409) 719-1597 TPWD: (409)892-8666 TGLO: (800) 832-8224 NRDA: (512) 463 -9309 TCEQ: (409)781-9330 USFWS: (281) 286-8282	23. Resources at Risk Atlas Priority Low Environmental Habitat for threatened osprey, waterfowl, wading birds, river otter and alligator Economic Commercial traffic	24. Width of inlet 300' in ft. 25. Water depth in ft. 2' 26. Current Medium 27. No. of Personnel 2
--	---	---

25. Booming Strategy Recommendation
Boom should be configured in an exclusion pattern as to prevent oil from entering cut. Bring sufficient anchors and rope to accomplish task.



29. Prepared By:	30. Reviewed by (PSC)	31. Reviewed by (OSC):
Assignment List	ICS 204 OS (Geographic Response Plan)	Project Updated:

"Response strategies may need to be modified to account for changes due to seasonality, weather conditions, spill characteristics, tides and any other considerations."

1. Incident Name	2. Operational Period (Date/Time)	Assignment List ICS 204-OS
------------------	-----------------------------------	----------------------------

3. Branch	4. Division/Group
-----------	-------------------

5. Operations Personnel	
Operations Section Chief	_____
Branch Director	_____
Division/Group Supervisor	_____

6. Resources Assigned This Period	"X" Indicates 204a attachment with special instructions
-----------------------------------	---

Resource Identifier	Leader	Contact Info #	# of Persons	Reporting Info/Notes/Remarks

7. Assignments

SAFETY NOTE: Shallow, reptiles in area

8. Site Number: 48-B	9. Quad Name Whites Ranch	10. NOAA Chart # 11343	11. GLO Atlas Page # 48	12. County Jefferson
-------------------------	------------------------------	---------------------------	----------------------------	-------------------------

13. Site Information: 48-B Site 48-B consists of two inlets, directly across from each other on the North and South banks of the ICWW. Inlets are located approx. 5.75 miles East of the High Island Bridge. Both inlets lead to salt water intrusion barriers. Inlet on the South bank feeds the McFadden National Wildlife Refuge. Pillings and debris from a fallen beach house can be seen at the mouth of the South inlet.		14. Latitude From: N 29°37'57"	To:
		15. Longitude From: W 94°18'20"	To:

16. Closest Boat Ramp High Island Bridge	17. Distance From Ramp 5.75 miles	18. Boat Type Flat Bottom Boat
---	--------------------------------------	-----------------------------------

19. Directions From Local Sector To reach the High Island Bridge take Hwy 69 North to IH10 West, to Winnie. Exit IH10 to Hwy 124 South. Continue on Hwy 124 until you cross over the High Island Bridge. Turn Right at the foot of the bridge. Follow road to water. Boat launch is visible from this point.		20. Closest Airport Jefferson County	
		21. Closest Helo Spot Jefferson County	

22. Trustee/Contact Numbers	23. Resources at Risk	24. Width of inlet north 300', south 300' in ft.
USCG: (409) 723-6509 RRC: (713)869-5001	Atlas Priority Medium	25. Water depth in ft. 2'
USCG DUTY: (409) 719-1597 TPWD: (409)892-8666	Environmental Habitat for threatened osprey and Peregrine falcon, waterfowl, wading birds, river otter and	
TGLO: (800) 832-8224 NRDA: (512) 463 -9309	Economic Commercial traffic	26. Current Medium
TCEQ: (409)781-9330 USFWS: (281) 286-8282		27. No. of Personnel 2

25. Booming Strategy Recommendation Boom should be configured in an exclusion pattern as to prevent oil from entering cut. Bring sufficient anchors and rope to accomplish task.



29. Prepared By:	30. Reviewed by (PSC)	31. Reviewed by (OSC):
Assignment List	ICS 204 OS (Geographic Response Plan)	Project Updated:

"Response strategies may need to be modified to account for changes due to seasonality, weather conditions, spill characteristics, tides and any other considerations."

1. Incident Name	2. Operational Period (Date/Time)	Assignment List ICS 204-OS
------------------	-----------------------------------	----------------------------

3. Branch	4. Division/Group
-----------	-------------------

5. Operations Personnel	
Operations Section Chief	_____
Branch Director	_____
Division/Group Supervisor	_____

6. Resources Assigned This Period "X" Indicates 204a attachment with special instructions

Resource Identifier	Leader	Contact Info #	# of Persons	Reporting Info/Notes/Remarks

7. Assignments

SAFETY NOTE: Shallow, reptiles in area

8. Site Number: 48-C	9. Quad Name Whites Ranch	10. NOAA Chart # 11343	11. GLO Atlas Page # 48	12. County Jefferson
-------------------------	------------------------------	---------------------------	----------------------------	-------------------------

13. Site Information: 48-C Site 48-C is Barnes Slough. Inlet is located on the North bank of the ICWW approximately 4.5 miles East of High Island Bridge. The banks have clay substrate and are steep. This inlet leads to a saltwater intrusion barrier.	14. Latitude From: N 29°37'30.77"	To:	
	15. Longitude From: W 94°19'31.79"	To:	

16. Closest Boat Ramp High Island Bridge	17. Distance From Ramp 4.5 miles	18. Boat Type Flat Bottom Boat
---	-------------------------------------	-----------------------------------

19. Directions From Local Sector To reach High Island Bridge take Hwy 69 North to IH10 West, to Winnie. Exit IH10 to Hwy 124 South. Continue on Hwy 124 until you cross over the High Island Bridge. Turn Right at the foot of the bridge. Follow road to water. Boat launch is visible from this point.	20. Closest Airport Jefferson County
	21. Closest Helo Spot Jefferson County

22. Trustee/Contact Numbers	23. Resources at Risk	24. Width of inlet 300' in ft.
USCG: (409) 723-6509 RRC: (713)869-5001	Atlas Priority Low	25. Water depth in ft. 5'
USCG DUTY: (409) 719-1597 TPWD: (409)892-8666	Environmental Habitat for threatened osprey and Peregrine falcon, waterfowl, wading birds, river otter and	26. Current Medium
TGLO: (800) 832-8224 NRDA: (512) 463 -9309	Economic Commercial traffic	27. No. of Personnel 2
TCEQ: (409)781-9330 USFWS: (281) 286-8282		

25. Booming Strategy Recommendation
Boom should be configured in an exclusion pattern as to prevent oil from entering cut. Bring sufficient anchors and rope to accomplish task.

AERIAL PHOTO



ON SITE PHOTO



29. Prepared By:	30. Reviewed by (PSC)	31. Reviewed by (OSC):
Assignment List	ICS 204 OS (Geographic Response Plan)	Project Updated:

"Response strategies may need to be modified to account for changes due to seasonality, weather conditions, spill characteristics, tides and any other considerations."